WE WILL ACCEPT GOOD MIDDLING COTTON AT TEN CENTS POUND IN PAYMENT OF PREMIUMS OF

INSURANCE Either on Account or For NEW PREMIUMS

WE BELIEVE IN EVERY MOVEMENT THAT WILL BENEFIT OUR COMMUNITY.

BLECKLEY BUILDING Q. FRANK JOHNSON, Citizens Insurance Agency PHONE 209

Classified Columns

Want Advertising Rates

Twenty-five words or less, One Time 25 cents, Three Times 50 cents, Six Times $1.00.

All advertisement over twenty-five words prorata for each additional word. Rates on 1,000 words to be used in a month made on application.

No advertisement taken for less than 25 cents, cash in advance.

If your name appears in the telephone directory you can telephone your want ad to 321 and a bill will be mailed after its insertion for prompt payment.

FOR SALE

For Sale—Sweet Peas, Burpee's Superb, Spencer's Collective, 25, 50 and $1.00 per box. Furman Smith, Seedsman, Phone 464. tf

FOR SALE—Large double flat top desk, light oak finish, good as new, cost $40.00 will sell for $20.00. Can be seen at Dr. J. O. Saunder's, office. Bleckley Building 9-17-3tp

SEE W. A. Todd, the Monument Man, for anything in the Monumental line. Tombstones of all kinds. W. A. Todd, 1909 South Main street, Anderson, S. C.

WANTS

WANTED— You try the cooking at The Luncheonette, next door to New Bridge. Short Orders Quickly Served.

WANTED—The public to know that we have just received a large shipment of box files, and can supply your wants in this line. Anderson Intelligencer, Job Department. tf

WANTED—You to know that we make the best Evaporators. Either Copper or Galvanized Steel, Metal Shingles, Tin Roofing, Guttering, Smoke Stacks, Gin Suction Pipe, etc. Dwyer Roofing Co. The Shop with a Reputation.

WANTED—Good, live solicitor to join crew. Money making possibilities unlimited for right man. Apply W. Y. Ingram care Anderson Fur. Co, Anderson S. C. 9-15-6tp

WANTED—Position by October 1st Experienced bookkeeper and salesman on road or in house. A-1 references. Age 33 years. Married. Write J. B. Wright, Seneca, S. C. 9-16tf.p.

OYSTERS! . WHAT! .Yes, a full line of Standards and Selects. The Luncheonette. Next door to the Bridge.

IT SEEMS TO BE—A special provision that fruit is the most desired and adapted food for warm weather, and you'll find it here—California fruits, oranges, grapes, plums, pears and northern apples—all fresh. Also Sickle pears, and plenty of bananas. J. K. Manos.

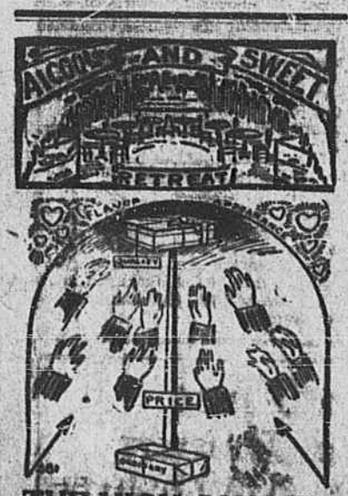

THE HIGH QUALITY
THE RICH FLAVORING
THE FINE APPEARANCE
Of
our Choice Confections
TOGETHER WITH THE MODERATE PRICE
Account for Their Popularity
IF YOU'VE TRIED THEM YOU KNOW THEM. IF YOU HAVEN'T,
DO SO
Olympia Candy Co.

FOLEY CATHARTIC TABLETS
Keep Stomach Sweet - Liver Active - Bowels Regular

THE BIG 4 DEALERS
in horses and mules of the
Miller Union Stock Yards
Atlanta, Georgia,
Will be at
The Fretwell Co.'s Stables
on
Friday and Saturday
Sept. 25th and 26th, 1914
To buy all classes of mules and horses, and pay the cash.

The Best TONIC

is outdoors and plain living but you need something to take and help to keep your system regular in all its functions.

R. L. T.
Will Act on Your System

like a summer shower on the wilted flowers. Spring is just around the corner with that usual "tired feeling" effect and it behooves you to take hold of life with a firm grasp. R. L. T. will give you a good start. 50 cents and 1.00 per bottle at your druggists.

Manufactured and Guaranteed by

Evan's Pharmacy.
Three Stores.

SPLENDID SHOW AT THE PALMETTO

New Company Will Open The Week With a Dandy Performance

Another big week is before the Theatre goers of Anderson, as The Holty-Toity Comedy Company is booked for the entire week at the Palmetto Theatre. This Company comes to Anderson with the highest endorsements of the Theatrical managers wherever they have played. An article published in the Asheville Gazette is reproduced in the Ad of the Palmetto theatre, at the top of page 8 of this issue. Manager Pinkston in talking to a reporter for the Intelligencer stated that he has every assurance that the bill for this week will be a winner, as the comedians with the Holty-Toity Co., are in a class of their own and musical numbers are the best yet. The girls are said to be "some warblers", as well as "some lookers". In other words the coming week will be the best yet at the Palmetto from all indications.

CHARLESTON & WESTERN CAROLINA RAILWAY
To and from the
NORTH—SOUTH—EAST—WEST
Leaves:
No. 6 .....7.30 a. m.
No. 22 .....1.10 p. m.
Arrives:
No. 21 .....10.00 a. m.
No. 3 ..... 3.10 p. m.
Information, schedules, rates, etc., promptly given.
E. WILLIAMS, G. P. A.
Augusta, Ga.
T. B. Curtis, G. A.
Anderson, S. C.
Above figures effective Sunday, Sept. 20th, 1914.

SUGGESTIONS MADE FOR COUNTY SCHOOLS

RURAL SUPERVISORS ARE HARD AT WORK

MISS HITE'S PLAN

Working Together with Miss Garlington Here, Work Will be Accomplished in Country

Miss Mary Eva Hite, president of the state rural improvement association and Miss Maggie J. Garlington, supervisor of rural schools for Anderson county, are working on plans for the advancement of their undertakings in the rural districts in this county. With Miss Hite and Miss Garlington working in conjunction it is believed that the already splendid country schools of Anderson will have reached a higher stage of perfection by the end of the present school session than ever before.

School Improvement Plans.

Now that the many rural schools of the state are beginning their year's work, it is well to call attention to some of the plans of the South Carolint school improvement association

This organization stands for the minimum school term of 7 months, a local tax in every district, the enrollment of every child of school age, the regular attendance of every pupil at least one teacher to every 50 pupils modern buildings with modern equipment, and hearty co-operation between the home and the school.

It is along these lines that the president of the association in co-operation with the county superintendent of education and the county organizer, has worked one week in each of the following counties—Darlington, Kershaw, Cherokee, Lexington, Oconee, Abbeville, Fairfield and Edgefield. It is indeed gratifying to find such keen interest shown in the betterment of the country schools as has been found in these 8 counties.

1. FAIR EXHIBIT.—At the state fair next month there will be an educational exhibit under the management of the school improvement association. This display will consist of the county exhibits from Laurens, Newberry, Dorchester, Kershaw, Oconee, Anderson and possibly other counties, together with a booth fitted up as a model school room with ideal equipment. Though this is the first attempt at an exhibit of this kind, yet there is every reason to believe that it will prove one of the most interesting features of the fair.

2. CLEAN-UP DAY—"Clean-up Day" observed in the schools of South Carolina last year served as a great factor in the improvement of educational conditions. Again, this year, we will observe "Clean-Up Day" in the schools on the first Friday in November. Every community, every board of trustees, and every teacher should co-operate in observing this day as early in the session as practicable.

3.—PRIZES—Through the support of the state department of education, the school improvement association, is able to offer $1,250 in prizes to be awarded in 1914. This amount has been divided into 40 prizes and will be given to the schools of the state showing the greatest amount of improvement during the given length of time. There wil be 10 first prizes of $50 each, and 30 second prizes of $25 each. Regulations governing the award of these prizes is as follows:

1. Improvement must be made between Oct. 1, 1913 and Dec. 1, 1914.

2. Only rural schools can compete for these prizes. Districts barred by the state high school act or by the state graded school act are ineligible to enter the contest.

3. Prizes will be awarded by the state executive committee of the school improvement association immediately after the entries close.

4. All applications must be sent through the county superintendent of education, the rural school supervisor, or the county organizer of shool improvement associations.

5. Prizes will be awarded in checks sent from the office of the state superintendent of education to the county superintendent of education. The money will be deposited to the credit of the district in which the prize winning school is located. This money must be spent for the further improvement of the school winning it.

6. All reports must be made on the blanks furnished by the school improvement association.

In making application for a prize, the clean-up day score card, a photograph, and any evidence of improvements should accompany the regular prize score card.

Last year in response to our offer of prizes we received applications from 147 schools, whose valuation of improvements aggregated $207,799.55. Is it too much to hope for at least a 50 per cent increase this year?

(Signed) MARY EVA HITE,
Pres. S. C. School Imp. Ass'n.

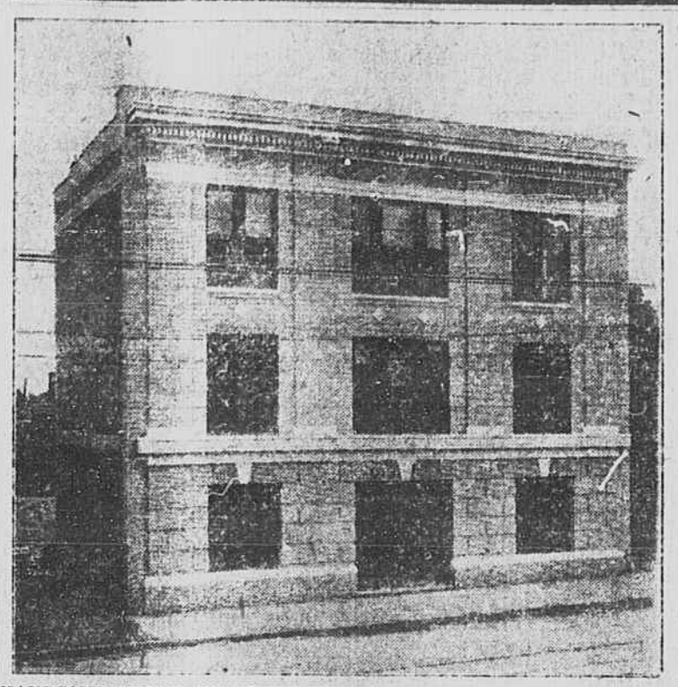

HANDSOME NEW HOME OF SOUTHERN BELL TELEPHONCE COMPANY

TELEPHONE INVESTMENT REPRESENTS THOUSANDS

Keeping pace with the hundred and one other improvements now being made in Anderson, the Southern Bell Telephone Company has done just a little bit better by Anderson than any one had expected and as a result the telephone property in this city is now represented by an expenditure of probably $150,000. The new home which the company will occupy next month is the best building to be found in the city of its kind and it has exacted favorable comment from every visitor inspecting it.

Some months ago the telephone company purchased a site on Whitner street and let the contract for a three-story building to Evans Brothers construction company of Birmingham, Ala. C. W. Frickhoeffer was sent to Anderson to have general supervision of the work and as a result the building is now complete on Whitner street as handsome a structure as maye be found in the city and said to be absolutely fireproof. The building is a credit to that portion of Whtner street.

Finished in white pressed brick on the front, the exterior of the building shows up well and the interior is complete in every respect. The handsome main office of the building, located on the first floor, is up-to date in every respect with its convenient arrangement, cement floors, hollow-tile walls and well seected furniture. On this floor is to be found the manager's private office and offices of other officials.

In the basement or cellar is locoted the steam heating plant and the toilet fixtures.

The striking part of the building comes on the second and third floors where is located the mechanical part of the new telephone exchange. The conduits coming into the building from the outside cables enter through the hollow tile walls and 19 in number, they furnish a capacity of 6,000 telephones. The arrangements of the switchboard and other parts of the plant going to make up a first-class telephone exchange are all complete, even to the most minute device and nothing will be lacking when the new quarters are occupied. All told the investment amounts to $150,000.

In operating the new switchboard Anderson's fifteen telephone operators will have a new system to follow in making connections. For instance, when a subscriber takes the receiver off his telephone a small electric light will flash up on the operator's key board and will remain burning. She will connect the party with the desired number and then when the connection is discontinued the light will disappear. This is a new feature for Anderson and will make for much more efficient work on the part of the operators

A force of about 18 men, working for the Western Electric company, are now in Anderson and working under the direction of Mr. Martin, are installing all new electric devices. No part of the old plant will be moved into the new building and when the new place is finished there will not be a single switch, battery or any other old electrical device in the new building.

The fact that all wires coming into the building and inside the building are protected by steel and iron pipes reduces the fire possibility to the minimum.

The telephone officials have taken every possible precaution in making the building fire proof but at the same time they have neglected no comfort which could be provided for the employes of the company. One of the prettiest parts of the building is the rest room for the operators which will be a "show place" when visitors see the new home of the company.

In talking of the new building yesterday, Walter S. Beaty, resident manager of the company, said that he was proud of the building and well pleased with what he has been able to secure for Anderson and to do for Anderson's public since he became manager of the local office. Five years ago, Mr. Beaty was placed in the position which he now holds and in that time he has been able to accomplish much for this city. With an eye to improvement of the company's business in this city he has able to do more than double the number of telephones in use here since he was made manager and he believes, with his new equipment, that he can duplicate the performance when the new quarters are occupied.

The electricians expect to finish their work within the next 15 days and it is probable that the exchange will be in use in the new building within 30 days.

CLOTH MARKET ABOUT STEADY

Trades Journal Says Conditions Grow Betterf Day by Day —No Panic

While Anderson people do not believe there is to be anything approaching a panic in this country, nevertheless they have been aware of the fact that there is general business depression. They will therefore read the following, taken from one of the country's foremost trades papers, with a great deal of pleasure:

"That the head of a large system of cotton mills in this state had ordered from the north resumption of full-time operation was reported here on unimpeachable authority today. Steadiness of the cloth market and improvement of trade conditons with South America was described as the cause.

The cloth market during the week has shown each day increasing steadiness, and the demand is better. With the farmers absolutely refusing to sell their staple to speculators, which is shown by receipts closely approaching none, those mills which have continued full or interrupted operations are said to have practically exhausted their stocks of raw material. With the demand for manufactured cotton goods, practically all the raw material at the mills exhausted and no cotton on the market, the mills face the necessity of resuming operations and of purchasing cotton.

"Upon the consumption by the mills of this country depends the relief of the producer, and this report afforded particular encouragement to leaders in the fight to save the farmers' finances, they declared. It would mean the turning into trade channels of hundreds of dollars worth of products and the placing into southern circulation an equal amount of currency."

NOTICE

All persons interested in organizing an Anderson county poultry association are hereby cordially invited to attend a meeting of poultrymen to be held at the chamber of commerce rooms in Anderson Saturday, Sept. 26, 1914, the meeting to occur at 12.30 p. m.

J. L. Jolly,
A. N. Campbell,
Herbert Harris,
Samuel Milford,
D. A. Reed,
R. E. Campbell,
Ned Prevost

ANDERSON MILLS TO GET SOME DYE-STUFF

LONG EXPECTED SHIPMENT HAS ARRIVED

IS IN NEW YORK

Manufacturers In Anderson County Elated Over News that one Cargo Had Arrived

The best news that has reached the cotton manufacturers of Anderson in a long time is the item announing the arrival of the steamer Rotterdam in New York with a cargo of dytstuffs. A local representative of a big dye concern has received official notification of the arrival of the first cargo exported since the beginning of the war.

The Rotterdam belongs to the Holland-American line, a neutral company, and came from the Netherlands. Her cargo is not an usually large one, but the reason its arrival is hailed with delight is that it furnishes evidence that the American mills may be supplied with dyestuffs after all, regardless of the war.

The question of securing dyes has been the most serious problem that the war has brought to the mill men. It was feared that the supply would be absolutely cut off for an indefinite period, and plans have already been made by many miles to turn their attention exclusively to manufacturing white stuffs until the European situation is cleared up. But if dyes can be shipped through Holland in neutral bottoms the supply in this country can be kept at least measurably adequate and the mill men will be delivered from revolutionizing their entire business.

The dye men explain that the hopelessness of manufacturing our own dyes in this country is not due to any lack of chemical knowledge of technical skill but simply to the fact that the German dyestuffs are all by-products produced as side lines in the manufacture of other things. Such being the case they can be produced at a very low cost—a cost so low that American manufacturers of dyestuffs exclusively could never hope to compete with it.

Most of the patents of the processes have long ago run out but the German manufacturers have such binding agreements, whereby one factory furnishes what another lacks, that it is next to impossible for any outsider to contest their absolute supremecy of the market with any hope of financial success. It might be done while the war lasts, but once peace comes the American dye manufacturers would find themselves in a hopeless position.

MR. McADAMS HAS LOST POSITION

Removed by the Government From Job as Mail Carrier of Iva on Route No. One

Sam M. McAdams, well known in Anderson and all parts of Anderson county has been removed from his position as rural free delivery carrier out of Iva on route Number One, according to a letter received yesterday from the department at Washington.

Some weeks ago charges were filed against Mr. McAdams and Inspectors Jernigan and Morganroth were sent to Anderson to make investigations and to report. Following their return they wrote a letter to Mr. McAdams in which they set forth the following:

That the carrier has acted as a participant in a newspaper contest.

That he has been negligent in the handling of mail by throwing it on the ground and similar acts.

That he has solicited business for firms handling grain, merchandise, machinery, etc., while on duty as a carrier.

That he manifested pernicious political activity.

That he has failed to pay his just debts.

Mr. McAdams is like in various sections of the county and the charges will come as a surprise to many of his friends.

FRESH OYSTERS
served
in any style
at the
PIEDMONT CAFE

PROFESSIONAL CARDS

DR. R. A. ALLGOOD.
Physician
Watson-Vandiver Building
Hours 9 to 10; 12 to 1; 3 to 5.
At Cleveland Pharmacy:
8 to 9 a. m.; 6.30 to 7.30 p. m.
Residence Phone 820J Office 636

SAYRE & BALDWIN
ARCHITECTS
Bleckley Bldg. Anderson, S. C.
Citizens National Bank Bldg.
Raleigh, N. C.

CASEY & FANT
ARCHITECTS
Anderson, S. C.
Brown Office Building
Second Floor. Phone 299

T. Frank Watkins Sam'l L. Prince
WATKINS & PRINCE
Attorneys and Counsellor-at-Law
1st Floor Bleckley Bldg.
Anderson, S. C.

DR. L. H. SNIDER
VETERINARY SURGEON
Fretwell Co. Stable
Phone 54. Anderson, S. C.

Dr. J. C. MITCHELL
Veterinary Surgeon
Davis Bros. Stable
816—Phones—133
Anderson, So. Car

MISS PEARL JOHNSON

Of East Whitner Street Draws the Sewing Machine.

Last night at 8:30 a crowd of about fifty persons gathered at the Anderson Furniture Company's place to witness the drawing of the "Free" Sewing machine club.

Mr. Rast called the names of the different members of the club as the names were dropped into a cigar box to insure fair and impartial drawing; Then several members shook the box up in order to get the nemes well mixed and then one of the small boys in the crowd was asked to mount the sewing machine, and while Max Gelsberg held the box containing the names of the members high above his head, the little eight year old son of Mrs. Pearl Johnson reached his hand into the box and drew out the lucky number, and of all strange things he had drawn the name of his own mother.

Little Harold Johnson was tickled to death; to look at his mother's face was to see delight, but the little boy's face was radiant. He was supremely happy.

Mr. Rast and the members of the "Free" sewing machine crew who are here selling their machines had taken such pains to insure the absolute fairness of the drawing, that even though the little boy who drew out the lucky name of the winner was the son of the lucky one, no one present doubted for a moment that the drawing was fair and honest and in every way above board.

It seems that the salesman had had considerable trouble selling Mrs. Johnson the machine, having made seven trips there in order to persuade her to take the machine, but she was certainly delighted last evening that she had bought it. She also stated that she had earned the first dollar on the machine. So this machine virtually later that shrdlu mfwyp brdlwuyp later that he hoped that every member of the club would arrange to be present each Saturday night to witness the drawings.