# The Herald and News

### Camp Meeting.

A meeting of the James D. Nance Camp, U. C. V., is called to be held in the court house on Saturday, January 11, at 11 o'clock a m. A full meeting is desired.

### Married.

January 6, 1902, by Rev. Z. W. Bedenbaugh, at the residence of Mr. Joen L. Hunter, Mr. Frank R. Aunter os Newberry, S. C. and Miss Marguerite Lee Hunter of Prosperity, S C.

### Teacher Elected.

Miss Della Bowers has been elected to, and has accepted, the position of assistant teacher for the Prosperity High School, in the place of Miss Marguerite Hunter, who resigned not long since.—Eagle Eye.

### Death of Miss Nannie Dominick.

Miss Nannie Dominick, who has been making her home with her brother, Mr. George Dominick, in the St. Luke's community. died on Monday. Her remains were buried Tuesday at St. Luke's She leaves many relatives and friends who mourn her death.

### A Slick Negro.

Mayor Klettner sent John Coleman, a celebrated colored character, to the chain gang a few days ago for stealing. There were several charges against him and the fines aggregated upwards of a hundred days. John is a hard negro to catch and before he had been delivered to the chain gang authorities he made his escape.

### South Carolina Postmasters.

On Wednesday the President appointed the following postmasters in the State: Greenwood, David Aiken; Laurens, George S. McCravy; Union, J. C. Hunter; Winnsboro, Preston Rion; Newberry, Charles J. Purcell

Mr. Aiken, who is named as postmaster for Greenwood, died about a month ago.

### Struck by a Falling Tree.

A negro who was working on Mr. G. M. B. Epting's place, near town, was on Tuesday struck by a falling tree which had been cut down by another workman, and came near being killed. The negro was struck on the back of the head and for a while it was thought he would die from concussion of the brain, but under the treatment of Dr. O. B. Mayer is recovering.

### Tired of Paying Railroad Tax.

The people of three townships in the Fork section of Lexington County are looking in the matter of repudiating the township bonds issued for the building of the Columbia, Newberry and Laurens railroad. It seems now that the payment of the interest on the bonds for this year has been refused, and the whole matter will doubtless soon be in the courts. The people intend to fight the matter out and see if they are legally required to pay this tax, which they say is a heavy burden upon them.

### Knitting Mill Stockholders.

The stockholders of the Newberry Knitting Mill held a meeting on Tuesday, but no business of interest to the public was transacted. The old Board of Directors were re-elected, with the exception of Mr Jno. M Kinard, who had resigned. The personnel of the Board is now as follows: Geo Johnstone, P. G. Eliser, R H. Welch, W. H. Day, J. E. Norwood, W G. Houseal, C E Summer, C. H. Cannon and B. C. Matthews

At a subsequent meeting of the Board of Directors the old officers were re-elected as follows: President, J. E. Norwood; Secretary, B. C. Matthews.

The mill is progressing nicely, and is on a paying basis.

### White Man Turned Yellow.

Great consternotion was left by the friends of M. A. Hogarty of Lexington, Ky., when they saw he was turning yellow. His skin slowly changed color, also his eyes, and he suffered terribly. His malady was Yellow Jaundice. He was treated by the best dyctors, but without benefit. Then he was advised to try Electric Bitters, the wonderful Stomach and Liver remedy, and he writes: "After taking two bottles I was wholly cured." A trial proves its matchless merit for all Stomach, Liver and Kidney troubles. Only 25c. Sold by all druggists.

### Committee Assignments.

Mayor Klettner has announced the assignment of his committees for the year 1902, which is as follows:

Ways and Means—E. C. Jones, S. K Bouknight and H. K, Blats.

Opera House—H. K Blats, J. J. Langford and S. K. Bouknight.

Fire Department—Eduard Scholtz, E. C. Jones and H K. Blats.

Supplies and Accounts—Ed. Scholtz, E. C. Jones and H K. Blats.

Market—J. J. Langford, S. K. Bouknight and E. C. Jones.

Lights and Cemetery—S. K. Bouknight, E. C. Jones and Eduard Scholtz.

Streets—H. K. Blats, E. C. Jones Eduard Scholtz, J. J. Langford and S K. Bouknight.

### Saves Two From Death.

Our little daughter had an almost fatal attack of whooping cough and bronchitis" writes Mrs. W. K Haviland, of Armonk, N. Y., "but, when all other remedies failed, we saved her life with Dr. King's New Discovery. Our niece, who had contumption in an advanced stage, also used this wonderful medicine and to-day she is perfectly well. Desperate throat and lung diseased yeild to Dr. King's New Discovery as to no other medicine on earth. Infallible for coughs and colds. 50c and $1.00 guaranteed by all drvggists. Trial bottles free.

### VARIOUS AND ALL ABOUT

S. B. Jones is sole agent for Lowney's fine candies. See ad.

Mr. Alex McBee, of Greenville, was in the city yesterday.

The stockholders of the National Bank will meet next Tuesday.

The James D. Nance Camb will meet tomorrow at 11 o'clock in the court house.

G. G. Sale, Esq., has moved his office to law range, office up stairs formely occupied by M. A. Carlisle, Esq.

The "Railroad Jack" show is being pretty extensively advertised. It will appear at the opera house Monday night.

A shifting freight train on the southern railroad at the depot at this place ran over and killed a setter dog on Tuesday.

The Board of Health will meet on Tuesday to elect a Health Inspector. We hear of several applicants for the position.

Glad to state that Mr. R. H. Russell, whose illness was mentioned not long since, is much better. He was able to go to Newberry yesterday. Hope he will be alright soon.—Prosperity Eagle Eye, 8th.

### Personal.

Col. Chas. J. Purcell was in Columbia on business Tuesday.

Col. John T. Sloan, of Columbia, was in the city Tuesday.

Miss Lelia Fulmer left Thursday for her home in Columbia.

Maj. L. W. C. Blalock, of Goldville, was in the City the first of the week

Mr. J. S Wells went to Columbia Wednesday where he has a contract.

Mrs. Eidson has returned from a visit to relatives and friends at Johnston.

J. F J. Caldwell, Esq., of Greenwood, has been in the city for the past few days.

Mr. H. K. Blats has accepted a position with The State publishing company, Columbia, and will be engaged on the State printing for the next few weeks.

Chief H. C. Hunter accompanied his brother, Mr. W. W. Hunter, of Texas, who is on a visit to South Carolina, to Columbia last week to visit their brother, Mr John Hunter.

Our president's wife, Mrs. Daniel, has returned after spending two weeks with friends in Newberry. We are glad that she had a pleasant visit, of course, but we are still more delighted that she is with us again.—S. C. College News, The State, 8th

J. F. Grandy left yesterday for Newberry, where he is engaged in building the Mollohon cotton mill. He says he has almost completed the third story and in a short time will begin placing the roof. He hopes to complete the building by March 1st. He is also building forty mill cottages.—Greenville News, 7th.

### THE COMMERCIAL BANK.

**Annual Meeting Stockholders—Officers Elected—Regular Semi-Annual Dividend Declared.**

The regular annual meeting of the Stockholders of the Commercial Bank was held at the bank on Wednesday. The report of the President showed that the bank was in a flourishing condition, and the statement just published made the best showing since the establishment of the bank. The regular semi-annual 3 per cent. dividend was declared.

The following were elected Directors: L. W. Floyd, P. C Smith, Geo. S. Mower, Geo W. Summer. O B. Mayer, Z F. Wright, A. J. Gibson, W. H. Hunt and Jno M. Kinard.

At a subsequent meeting of the Board of Directors the following officers were re-elected: Jno. M. Kinard, President; O. B Mayer, Vice-President; Z F. Wright, Cashier; Jas. N. McCaughrin, Book keeper.

### A Cure for Lumbago.

W. C. Williamson, of Amburst, Va., says: "For more than a year I suffered from lumbago. I finally tried Chamberlain's Pain Balm and it gave me entire relief., which all other remedies had failed to do." Sold by W. E. Pelham.

### Hendrix Mill News.

Christmas was somewhat dull.

We learn that Mr Lawson Bowers is to move to Greenwood county.

Visiting has been very plentiful this Christmas, and a great deal of hunting and sport carried on.

We learn that the Christmas tree at Zion was a success.

We believe that a great deal of late sowing wheat and osts have been killed by the recent cold snap. We think that oats sown soon which were well rooted are safe

Married on December, 25 1901, at St. Luke's parsonage, Mr. Garrett, and Miss Belle Stockman We wish the young couple much success through life.

Mr. Dave Minick and family of St. Luke's have moved into the O'Neal section.

Mr. Jno. Meetze and family of Excelsior section, have moved down with us.

Mr. Stuffle Gruber of this section has moved back to Newberry.

Leona.

Dec 30, 1901

### What's Your Face Worth?

Sometimes a fortune, but never, if you have a sallow complexion, a jaundiced look moth patches and blotches on the skin,—all signs of Liver Trouble. But Dr. King's New Life Pills give Clear Skin, Rosey Cheeks, Rich Complexion. Only 25cents at al druggists.

### POSTMASTER PURCELL.

**Mr. C. J. Purcell Finally Named by the President, and the Matter of the Newberry Postmastership Settled—Mr. Purcell a Successful Business Man.**

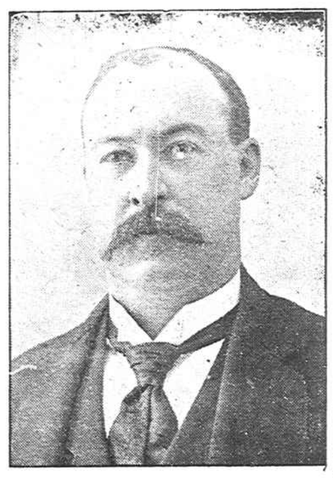

The question as to who will be Newberry's next postmaster has been settled, and Mr. C. J. Purcell has been named as the successful applicant.

The contest has been a long, and to some of the applicants, an unpleasant one, and all are no doubt glad that it has been brought to a close.

The announcement of the appointment was made in Washington on Tuesday, when the President sent Mr. Purcell's nomination to the Senate for confirmation along with other appointments.

Mr. Purcell was in Washington at the time the appointment was made and returned yesterday. His appointment was expected by his friends at home.

Mr. Purcell has the ability and is capable of making us a good and efficient postmaster. He came to Newberry several years ago and cast his lot among us first as clerk for Mr. D C. Flynn. From that he became a member of the firm of Floyd & Purcell, which was eventually changed to Purcell & Spearman, Purcell & Co., and finally to Purcell & Scott, which firm is now doing a large and successful business. Col. Purcell has identified himself with every movement looking to the upbuilding of Newberry, and is considered one of our most successful business men.

We congratulate him upon his appointment and see no reason why he will not make us a good postmaster and give general satisfaction.

### Assistant P. M. Jas. R Davidson.

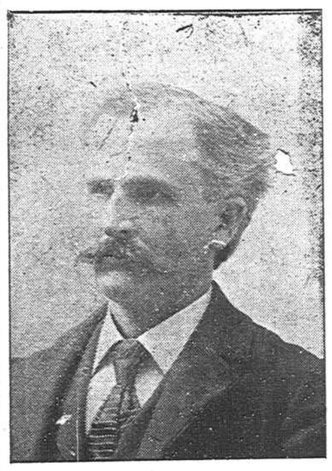

It is very generally understood and settled that Mr. James R. Davidson is to be Mr. Purcell's assistant postmaster, and that Mr C. A. Bowman is to retain his place as money order clerk.

Mr. Davidson has held the position as postmaster in Newberry and during his term gave the people good service.

Mr. Bowman is an excellent clerk and Mr. Purcell could make no better selection than to retain him at the money order window.

### Mollohon Writings.

Christmas has come and gone, now let us all turn over a new leaf with new year.

Mr. Willie Elmore spent Christmas with relatives at Gaffney.

Miss Belle Brock spent Christmas in this community.

Mr. Julius Cromer and Miss Eula Cromer, of Walton's, spent part of Christmas in this community.

The Brock band from Union came down Christmas night and gave us some excellent music. Come again boys, we are always glad to have you with us.

While on a visit at Mr. T. W. McCullough's Mr. Lisha Brock came very near meeting with a serious accident. In picking up a pistol from the bureau, in some way or other, it discharged, the ball entered under the right arm and came out at the back of the shoulder. Am glad to state the young man will soon be well again.

Mr. Willie Elmore is clerking for Mr. Charles Tidmarsh at Whitmires

Onr school will open Monday morning after a two week's rest.

Some of our young people enjoyed a dance at the home of Mr. C K. Baker's Tuesday night and one at Mr. D. Rammage's Thursday night.

There was also a dance at Mr. Andrew's on Wednesday night.

With best wishes to the Herald and News. ESTHER.

January 6, 1902.

### How Few People Escape

a Toothache; how many suffer unnecessarily. By the use of Perry Davis' Pain Killer the pain almost instantly stopped and a complete cure effected. For a swollen jaw or face due to ulcerated teeth, Painkiller acts like magic. Do not suffer a moment but get a bottle. Avoid substitutes, there is but one Painkiller, Perry Davis'. 25c. and 50c.


**HOT TEA BISCUIT**

**Royal Baking Powder**

Perfect, Delicious, Appetizing.


### ADVERTISED LETTERS

Remaining in the postoffice at Newberry, S. C., for week ending January 10, 1902.

B—Sallie Barrett, Jacob Bateman (2), Miss Grace Bennett, Mrs. Aggie Bob, Mr. K. Buzhart, Mrs E. M. Boozer.

C—W J. Clark, Miss Mary Campbell, Miss Sarah Clement, Miss Hattie Cromer, Mr. E. H. Curtis.

D—Dr. W. T. Dickert.

F—Orelia Fair.

G—Mrs. Mary Gary, Miss Lilla Gallman, Gred Gallman, Miss Carrie Gaillard.

H—Mrs. Ellen Hair, Jane Harrison, E. Hutchie Heidman.

J—J. B. Johnson, Miss Willie Jones.

L—Lawson Long, A. G. Long, S. P. Long, Miss Rosa Lee Lark, Miss Gertrude Livingstone.

M—Thos. Marshall

P—Miss Mary Elen Pain, J. W. Parker.

R—Susan Rikard, Sam Bikard, Rosy Rutherford, Ben Ruff, Liza Rutherford.

S—A. J. Spearman, Eliza Sligh.

T—Uler Tolbert, H. L. Tyler, Thornwell Tribble.

V—Miss Hattie Vaughn, Miss Mattie Vaughn.

W—R S Wilson, Zetter Williams, Miss C. P. Wilson, M. P. Williams.

Parties calling for these letters will please say they were advertised.

FRANK L BYNUM, Act'g P. M.

Jan. 8, 1902.

### SPECIAL NOTICES.

MEN'S all wool suits, $5.00 at Wooten's.

YOU run no risk in having your woolen clothes cleaned and pressed at the Newberry Steam Laundry, for we guarantee them not to shrink. t tf

FOR Billiousness, Jaundice, etc, use Palmetto Liver Medicine. 10 cents at Dr Van Smith's Drug Store. 1y

LUMBER FOR SALE—I am now ready to fill orders for lumber on short notice. Located within one mile of town. Give me your orders.
2m. GUS B SUMMER

TRY Palmetto Liver Medicine for indigestion. 10 cents at Dr. Van Smith's Drug Store. 1y

SEE S J. Wooten's new ad. Its worth reading and investigating. tf

WOOTEN's prices are the best yet quoted. tf

THE Newberry Steam Laundry Co. is making a specialty of cleaning and pressing pants. Give them a trial. ft

PALMETTO Liver Medicine cured me of chronic constipation writes James Evans, Piedmont, S. C. Sold at Dr. Van Smith's Drug Store. 1y

BRING or send with wagon your coats, vests and pants that you want cleaned and pressed. We have experienced help and guarantee all work to be first-class.
THE NEWBERRY
f tf STEAM LAUNDRY CO.

SMITH BROS.' Roller Mills, at Kinards, S. C., will grind on Fridays and Saturdays of each week. t & f 16t.

MEALS served in good style, the very best the market affords at R. J. Miller's restaurant, near postoffice. t & f tf.

MONEY TO LOAN—Five years time at 7 per cent. interest, secured by first mortgage on improved real estate. Hunt, Hunt & Hunter, Attorneys. f&t tf

FOR a good, square meal, go to Bob Miller's restaurant, near the post office. t&f tf.

FRESH OYSTERS all the time, at R. J. Miller's restaurant. t&f tf.

STRAY COW—One medium size Jersey colored horned Cow strayed or stolen. Will pay reward for information. S J. Wooten. tf

GREAT SACRIFICE SALE for 20 days more, 20 days. Having made arrangements with Mr. B. C. Matthews to remain in my present stand during the month of January, I will sell the balance of my stock at 75c. on the $1.00 of actual cost. This is an opportunity of a lifetime to buy first class Dry Goods, Clothing and Shoes at prices like the following: Ladies' Fine Dress Shoes, sold at $1.25, now 65c: finer $1.50 Shoes for 85c.; extra fine $2 00 Shoes for $1.05. Men's, Boys' and Children's Shoes also.

Fine Silk at 60c. on the $1.00, as low as 18c per yard. Ladies' Worsted Dress Goods, all new, 25c.; yard wide worsted in black and all the new shades at 12½c. per yard; 35c. worsteds at 18c.; 50c. beautiful goods at 29c.

Men's Suits and Overcoats at ridiculously low prices. $1.50 Boys' Overcoats at 60c. up to the $6.50. Youths' Overcoats at $1.95; Men's $4.00 Suits at $1 90; $5.00 Suits at $2 25; $8 00 Suits at $3 75; $10 00 Suits at $4.10.

Every article in the house will be saerificed rather than ship it to the auction rooms of New York where it will not bring over 50c, on the $1.00. So now is your time to double your money's worth. Come at once and get the first pick of these bargains at
Flynn's Cash Store,
Newberry, S. C.

If you have not bought any of our China for your Christmas gift be sure to buy for New Year.
GOING AT COST.
**W. E. Pelham & Son,**
Prescription Pharmacists.

**WHAT IS NICER**
IN A FAMILY THAN AN
**Edson Phonograph**
WE SELL THEM.

A nice Razor makes a good present for your young man friend.

All smokers enjoy a good Cigar. We have a nice line of Standard brands which would make a nice present.

Full line of Drugs and Medicines.

Prescriptions filled with fresh Drugs.
Call and see us.

**Mayes' Drug Store.**
We sell Wiley's Candies.

**GUNS!**
We have a few samples left which we will sell for less than
**Actual Cost.**
Loaded Shells, all sizes 40c. per box.
**Newberry Hardware Co.**

**COST SALE.**
For 20 days I will sell
FANCY LAMPS, CHINA,
GOOD CROCKERY
AND COOK STOVES
**AT COST.**
I mean business. Come and see.
Wishing one and all a Happy New Year.
**J. W. White.**


### NOTICE TO CREDITORS.

STATE OF SOUTH CAROLINA,
COUNTY OF NEWBERRY.

Emmett Cabaniss, Plaintiff,
against
The Newberry Handle and Shuttle Company, Defendants.

ALL AND SINGULAR, THE creditors of The Newberry Handle and Shuttle Company are hereby required to render in and establish their claims against said Defendants before me at my office in the Town of Newberry, on or before the 19th day of February, 1902, and said creditors are hereby enjoined and restrained from prosecuting their claims elsewhere than in this action. H. H. RIKARD, Master.

Master's office, Jan. 2, 1902.


Logan's FLOUR
MAKES THE BREAD THAT MAKES THE MAN

**New Year**
**Finds Our**
**Black Dress Goods Department**
**In Splendid Shape**

In fact just as full as it has been any time during the fall months. We pride ourselves in this department, and here you can always find a complete outfit. We have just added:

Black Cheviots,
" Satin Solisles,
" Prunella Cloths,
" Whipcords, English make,
" Thibet, for Heavy Skirts,
" Pebble Cheviot.

In fact you will be surprised to find how complete this department is for January 1st; but remember 'tis one of our hobbies, and we always keep it full and inviting.

**Black silks** also cut an important figure in this department

**Taffetas. Pean de Soie, Gros Grain and Satin Duchess** are the leaders at this time. We have them all. And **Black Garnitures** too, and other stylish Black Trimmings to complete the picture.

This space is ours, and we expect to use it every week to tell you of the good things in the different departments of our store.

Yours truly,
**C. & C. S. MOWER CO.**

**NO SIR!**

We will not sell to you our stock of merchandise at your offer--a hundred cents on the dollar. That was our words to one of the
**Largest Merchants in America.**

We bought them for the people of Newberry, S. C., and surrounding country. We know that we have succeeded in buying our goods
**Cheaper than All Others**
have bought their goods. We know we have the BEST VALUE for the MONEY. and all who trade with us acknowledge that we offer the
***Greatest Bargains on Earth!***
**MORE GOODS FOR LESS MONEY!**

Never since we have been in business have we sold more goods than we sold in the past month.

**Talk is Cheap!** Cheap quotations in an advertisement are nothing but printer's ink. We offer you genuine BARGAINS. Every customer is a living advertisement for us.

**O. KLETTNER,**
The Fair and Square Dealer.

**REDUCED!**
**VERY REDUCED!**

We are offering our entire stock at reduced prices, but in some departments we are almost giving the goods away. This is not mere talk, but business strictly. Come and see.

| | | | | |
|---|---|---|---|---|
| Ladies' Jackets worth | $2.00 | now | 90c. | |
| " " " | 3.00 | " | $1.50 | |
| " " " | 4 00 | " | 2.00 | |
| " " " | 5.00 | " | 2.50 | |
| " " " | 7.50 | " | 3.75 | |
| " " " | 10.00 | " | 5.00 | |

Ladies' Capes reduced in the same proportions.

| | | | |
|---|---|---|---|
| Men's Overcoats worth | $13.50 | now | $8.50 |
| " " " | 12.50 | " | 7.50 |
| " " " | 10.00 | " | 6.50 |
| " " " | 8.00 | " | 5.50 |

Men's McIntosh Cape Coats at just half price.
Rubber Shoes at half price.
All Winter Clothing at greatly reduced prices.
Ladies' Woolen Dress Goods have been reduced in many cases one-half.
Many other goods too numerous to mention at sacrifice prices.
Thanking our friends for their liberal patronage, and wishing all a happy and prosperous New Year, we are Yours truly,

**S. J. WOOTEN.**