THE DAILY TOMBSTONE

The Pioneer Daily of the Camp.

SEPTEMBER 4 1885

PUBLISHED EVERY EVENING,
(Sundays Excepted.)
—BY—
JAMES J. NASH.

Office on Allen Street, north side, between Third and Fourth.

Delivered by Carriers for 25 cents a Week

County Officers.

Sheriff.....B. S. HATCH
Treasurer.....A. J. BITTER
Recorder.....A. T. JONES
District Attorney.....W. H. SAVAGE
Clerk District Court.....W. H. STEAMANS
Surveyor.....H. G. HOWE
Coroner.....H. M. MATTHEWS
Public Administrator.....JAMES DEAN
Probate Judge.....B. L. PEEL
County Judge.....WEBSTER STREET
Assessor.....W. R. BURKE

BOARD OF SUPERVISORS:

JOHN MONTGOMERY.....Chairman
T. F. WHITE.....Member
J. P. McALLISTER.....Member
A. O. WALLACE.....Clerk

City Officers

Mayor.....CHARLES N. THOMAS
Councilman.....J. P. RAFFERTY
Councilman.....D. COHN
Councilman.....— PIDWELL
Councilman.....R. S. KNIGHT
Recorder.....LEE GASTON
Chief of Police.....JAS. COYLE
City Treasurer.....J. L. MELGREN

Sandy Bob's Stage Line,

Stage to connect with Eastern and Western bound trains leaves at 9:15 a. m.
Stage for Bisbee leaves every day (except Sunday) at 6 a. m., City time
Stage to connect with Guaymas train leaves at 2 p. m.
Stage for Charleston leaves at 7 a. m.
Office: 406 Allen street, under Occidental Hotel.

Postoffice Directory.

Postoffice open from 8 a. m. to 5 p. m., and one hour after distribution of evening mail. Registry business from 8 a. m. to 5 p. m. Money order business from 9 a. m. to 4 p. m. Open Sundays from 1:30 to 3 p. m., and one hour after distribution of evening mail. All out-going mails (except for Bisbee) close at 8 a. m. Mail for Bisbee closes at 10 p. m. Postal notes issued for any sum from one cent to $4.99. Fee for each note, 3 cents.

JOHN P. CLUM.
Postmaster.

For Sale.

Two hair mattresses, one 8-day clock, 2 feather pillows, one lot of crockery, 2 parlor stoves and sundry other household goods. Apply to Fred W. Smith, Third street, opposite the Episcopal Church. 84-tf.

Mr. Williams arrived in this city to-day from the Cananeas, and states that the Indians are still roving through there, as a band of about thirty were seen in the Western Cananeas a few days since. He also states that the Mexican who was shot in the back by the Indians two weeks ago, has since died.

Lieutenant Richards arrived from Fort Huachuca this afternoon. He came over expecting to find U. S. Marshal Meade in town, but failing in this, he has telegraphed him to come and take charge of the men who robbed the government cars last night.

Not Dead.

SIERRA MADRES, August 27th

MESSRS. CAESAR AND WEHRFRITZ: I see by late copies of THE TOMBSTONE that I was reported seriously wounded and it was thought I would die. These reports are not correct, as I am not wounded nor am I dead, but I tell you that I am awful dry, and I want you to send me a consignment of that ice cold Anheuser beer, that are selling to the people of Tombstone. I only wish I was there to have it drawn from that patent German fountain. GERONIMO.

Still Another.

Haffner & Shaughnessy, the popular proprietors of the Billiard parlors, on Allen st. having made arrangements with the proprietors of the Celebrated Schlitz Milwaukee beer, have had a fine ice chest erected in their saloon and are now prepared to serve their numerous customers with schooners of this celebrated beer on draught, ice cold. Drop in and try it. 24 tf.

Order of Court.

IN THE COUNTY COURT OF COCHISE COUNTY, ARIZONA TERRITORY.

In the matter of Leo Korner and B. H. Peterson, who heretofore done business under the firm name and style of Korner & Peterson, in said county and territory—Insolvent debtors.

Leo Korner and B. H. Peterson, having filed in this court, their petition, schedule and inventory in insolvency, by which it appears that they are insolvent debtors, the said Leo Korner and B. H. Peterson are hereby declared to be insolvent. The Sheriff of the County of Cochise is hereby directed to take possession of all the estate real and personal of the said Leo Korner and B. H. Peterson, debtors, whether of a partnership or personal character except such as may be by law exempt from execution, and of all their deeds vouchers, books of accounts and papers, and to keep the same safely until the appointment of an assignee of the estate. All persons are forbidden to pay any debts to the said insolvents or either of them, or to deliver any property belonging to them, or to any person, firm or corporation or association for their use. The said debtors are hereby forbidden to transfer or deliver any property until the further order of this Court, except as herein ordered.

It is further ordered that all the creditors of said debtors, be and appear before the Hon. Webster Street, Judge of the County Court of Cochise County, Arizona Territory, in open court, at the court room of said court in the City of Tombstone, county and territory aforesaid, on the 10th day of September 1885, at 10 o'clock A. M., of that day, to prove their debts and choose one or more assignees of the estate of said debtors.

It is further ordered that the order be published in THE TOMBSTONE, a daily paper, and a newspaper of general circulation, published in the city of Tombstone, in the county of Cochise and Territory of Arizona, as often as the said paper is published before the day set for the meeting of creditors.

And it is further ordered that in the meantime proceedings against the said insolvents be stayed.

WEBSTER STREET,
County Judge.

Dated August 1, 1885.

TELEGRAPHIC

Calling Henry to Account

DENVER, Sept., 3.

The Traveler's Insurance Company, of Hartford Conn, last night filed an important suit in chancery in the United States District Court against Theodore Henry and the Colorado Loan and Trust Company. The complaint says that the insurance company has for the past five years invested large sums of money in Kansas and Colorado upon bond and mortgage collateral largely through T. C. Henry and the Colorado Loan and Trust Company. Previous to coming to Colorado Mr. Henry's office was at Abilene, Kansas There Mr. Henry bought large tracts of land, on which he raised wheat the money being furnished by the Travelers' Company. In 1883 Mr. Henry moved to Colorado, and the insurance company extended its investment business to this State. Mr. Henry organized and incorporated the the Colorado Loan and Trust Company of which he was the head officer. For the half million dollars or more which the Traveler's Company invested in Colorado through Mr. Henry the company has taken as collateral the promissory notes of borrowers and secured by deeds of trust company acted as trustees. The company files a schedule of the loans thus made, and states that the notes by the several deeds of trust described in the schedule, amounting to about $5000,000 are still unpaid. A large number are past due, and others are falling due almost daily Because of unsatisfactory conduct on the part of Henry the insurance company in May 1885, notified the Colorado Trust Company to cease acting as its agent, and notified all makers of promissory notes and the grantees named in the deeds of trust that they should make no further payments to Henry or the trust company kept on and are endeavoring to collect the amounts of money due. It is alleged that Henry has been guilty of gross irregularities as trustee, having recieved large sums of money from the insurance company to be paid over to borrowers by him and instead of doing so it is charged he appropriated the money to his own use. In numerous instances it is said Henry has collected principal and interest on notes and retained the money, failing to report the transaction at the home office. An example case cited is that of John Sheldon of Fort Collins who borrowed $15,000 from the Travelers Company The money was sent to the Trust Company and Henry is charged with failing to pay the money to Sheldon but save its credit and shield Henry from criminal prosecution the Travelers' Company has advanced large sums of money a second time to be paid to parties who had negotiated loans through the Trust Company. Henry promised to reform his business methods and in this way got the company further into his toils. When Mr. Henry was at Abilene the company charges that he collected and misappropriated instead applying the money to his own use. To save Henry from criminal prosecution the insurance company returned the note and deed of trust to Sheldon. The misappropriation remains unpaid. Numerous similar cases are cited. The Travelers' Company then states that its business has become embarrassed and its credit impaired by these fraudlent acts. The complaint also says that in order to plied the company's funds to the extent of $80,000 and that since in Colorado over $40,000 has been lost, The Colorado Loan and Trust Company is alleged to be hopelessly insolvent, while the indebtness of Henry and the trust company amounts to several hundred thousand dollars. The insurance company ask that a commissioner be appointed by the Court to take full accounting transactions of Henry and the trust company, and to pay over to the insurance company all funds found due and that Henry be removed from his trusteeship. Mr. Henry is one of the most prominent men in Colorado. While in Kansas he cut a large figure in politics at one time being a candidate for Governor of that State. He is also considered to have political influence in Colorado,

Flames in Rossa's Cave.

NEW YORK Sept., 3.

A hatless citizen rushed into Engine 7's house at Chambers and Centre street yesterday morning, and as soon as he caught his breath shouted that O'Donovan office was on fire. He begged the firemen to get there before the flames reached O'Donovan's magazine, Then he took to his heels toward the East River.

The hook and ladder and engine rattled and charged up before No 12 Chamber street, where Rossa his office The alarm that had been sent out soon brought half a dozen other engines there too. The firemen pushed their way through the crowds that had gathered and began to pull their hose up the corkscrew staircase.

They reached the second landing on the stairs when four men jumped out upon it with a sudden unanimity that made the firemen think that the stored dynamite and nitro-glycerine were about to go off. Through the door that the men had left open black smoke was pouring that did not altogether hide the red flames within.

The four disinterested patriots who bounded out of the office were Jeremiah O' Donovan (Rossa) himself, Patrick Joyce, his right hand man; big Rocky Mountain O'Brien and Edward L. Carey, who is prominent in the Ancient Order of Hibernians and worth a quarter of a million dollars. He had to stand out of the way just as if he was not worth a cent, and his fellow-patriots had to get out of the way, too, while the firemen brought the hose to bear upon the flames and put them out within an half hour.

While the fire lasted it did incalculable damage to O'Donovan Rossa and to the cause of Irish liberty as seen through his glasses. When Rossa and his fellows began to count up their losses they shook their heads and sighed and said that the day that would see Ireland free was put off at least 100 years. They did not think that any minion of the accursed British Empire had applied the torch, but they expected that London would be illuminated in honor of the event, and thas Queen Victoria would hold a special levee to celebrate it. They gnashed their teeth and swore choice Celtic oaths as they pictured the delight of the effete monarchies of Europe.

The fire had eaten up at least 1,000,000 worth of bonds of the Irish Republic. The bonds were engraved in the highest style of the art. There was a picture of St. Patrick driving red coated snakes out of Ireland in one corner of them and in another a beautiful design representing Erin blowing up St. George with a dynamite bomb. Many a poor servant girl has toiled and stinted herself for months to buy one of those very handsome bonds, and now the have gone up in smoke.

Besides the bonds ten thousand copies of Rossa's novel were ruined by fire and smoke and water, The novel is entitled. "Edward O'Donnell—a Story of Ireland of Our Day." It is a soul stirring book calculated to make a true Irishman go out and kick the first English bull pup he meets clean across the street. Price in cloth, $1; paper, 50 cents. For sale at all nitroglycerine factories.

"It's a dark day for Ireland," remarked O'Donovan after he had summed up his losses. "Here I am out five hundred dollars by this fire, and uninsured at that."

The origin of the fire, as become anything dynamitic, is mytreious. Some people thought they heard a slight explosion when it started and the rumor spread that Mrs. Dudly had escaped from the asylum and attacted Rossa again, this time with his own weapon Others insisted that Pat Joyce had been pratieing with miniature bombs on a model of Windsor Castle, and yet others ascribed the fire to spontaneous combustion among back members of the United Irishman that contain Rossa's red-hot editorials.

Rossa pooh-poohed all theories He said that while he was sitting in his office smoking, some paper littered over the floor caught fire probably from a lighted match. He and his friends tried to stamp it out, but finding they could not do it gave the alarm.

There is a letter addressed to C. E. Mitchell, Downey, Los Angeles Co., Cal., held for postage at the postoffice.

Mr. J. Spencer, the carriage painter, has painted a handsome picture of the late Frank Page, who was killed at Bisbee ate at four years ago. The picture is on exhibition in Monmonier Book Store, on Allen street, and shows that Mr. Spencer is an artist of no mean order.

The Silver City Stables.

Cor. Sixth and Allen Streets.

The undersigned would hereby notify the public that he has removed his stables to the corner of Sixth and Allen streets, and that he is prepared to rent

Single and Double Teams

and saddle horses at the most reasonable rates Also runs freight teams to Fairbank. Business men by marking goods to my care can be sure of quick transportation.

Nels Warrington

Constable's Sale.

BY VIRTUE OF AN EXECUTION ISSUED out of the Justice Court of Precinct No. 1, Pima County, Arizona Territory, in favor of Leo Rose, plaintiff, and against Ed. Lyons, defendant, for the sum of $[illegible] and costs of suit, dated the 25th day of July, A. D. 1885, in favor of said plaintiff and against said defendant, I, the undersigned, as constable of said Precinct, have levied on the following described property, to wit: [illegible] Dollars and costs of suit, together with costs that may accrue on this levy, I have upon the following described property, to wit: [illegible] Tombstone, Cochise County, Arizona.

Public sale to be given on the 26th day of August, A. D. 1885, between the hours of 9 a. m. and 4 p. m. of said day, at the house of the undersigned in Tombstone, Arizona, I will sell the said property at public auction, to the highest and best bidder for cash, lawful money of the United States, to satisfy said execution and costs.

Dated August 4, 1885.

JAMES LETSON, Constable

Notice to Creditors.

Estate of Michael Hayley, deceased; Notice is hereby given by the undersigned, administrator of the Estate of Michael Hayley, deceased, to the creditors of, and all persons having claims against the said deceased, to exhibit them with the necessary vouchers, within four months after the first publication of this notice, to the said Administrator at his residence, on Allen street, between Fifth and Sixth streets, in Tombstone, in the county of Cochise.

Dated July 24, 1885. J. C. DEAN,
Administrator on the Estate of Michael Hayley, deceased.

Cuba Cigar Store

Having purchased the Interest of Mr. O'Connor I am now prepared to serve my customers and as many new ones as possible with

CHOICE

Imported Cigars

AND TOBACCOS.

O. Bauer, Prop.

Give him a call,

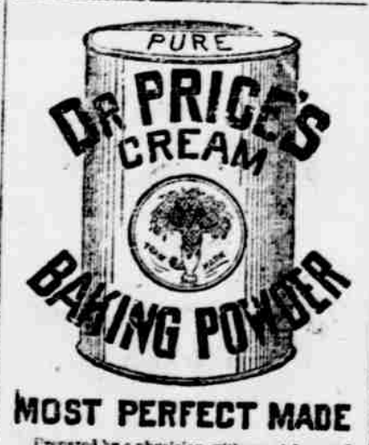

MOST PERFECT MADE

Prepared by a physician with special regard to health. No Ammonia, Lime or Alum.

SUBSCRIBE AND ADVERTISE IN THE TOMBSTONE

To Dyspeptics.

The most common sight of Dyspepsia, or Indigestion, are an oppression at the stomach, nausea, flatulency, waterbrash, heart-burn, vomiting, loss of appetite, and constipation. Dyspeptic patients suffer untold miseries, bodily and mental. They should stimulate the digestion, and secure regular daily action of the bowels, by the use of moderate doses of

Ayer's Pills.

After the bowels are regulated, one of these Pills, taken each day after dinner, is usually all that is required to complete the cure.

AYER'S PILLS are sugar-coated and purely vegetable—a pleasant, entirely safe, and reliable medicine for the cure of all disorders of the stomach and bowels. They are the best of all purgatives for family use.

PREPARED BY

Dr. J. C. Ayer & Co., Lowell, Mass.

Sold by all Druggists.

Cuticura

Infantile Skin Beautifiers—Appeal to Mothers—Try Them.

FOR Cleansing the Skin and Scalp of Birth Humors, to allaying Itching, Burning and Inflammation, for curing the first symptoms of Eczema, Psoriasis, Milk Crust, Scall Head, Scrofula and other inherited skin and blood diseases, Cuticura, the great Skin Cure, and Cuticura Soap, an exquisite Skin Beautifier, externally, and Cuticura Resolvent, the new Blood Purifier, internally, are infallible. Absolutely pure.

"TERRIBLY AFFLICTED."

Mr. and Mrs. Everett Stebbins, Belchertown, Mass., writes: "Our little boy was terribly afflicted with Scrofula, Salt Rheum and Erysipelas ever he was born, and nothing we could give him helped him, until we tried CUTICURA REMEDIES, which gradually cured him, and he is now as fair a boy as any child."

"$200 FOR NOTHING."

Wm. Gordon, 81 Arlington Ave., Charlestown, Mass., writes: "Having paid about $200 to first class doctors to cure my baby, without success, I tried the CUTICURA REMEDIES, which completely cured, after using three packages."

"FROM HEAD TO FEET."

Charles Eavre Hinkle, Jersey City Heights, N. J., writes: "My son, a lad of twelve years, was completely cured of a terrible case of Eczema by the CUTICURA REMEDIES. From the top of his head to the soles of his feet was one mass of scabs. Every other remedy and physicians had been tried in vain."

FOR PALE, LANGUID,

Emaciated children, with pimply, sallow skin, the CUTICURA REMEDIES will prove a perfect blessing, cleansing the blood and skin of inherited impurities and expelling the germs of scrofula, rheumatism, consumption, and severe skin diseases.

"BEST FOR THE SKIN."

Your CUTICURA REMEDIES are the best for skin diseases I have ever sold, and your CUTICURA SOAP the finest medicated toilet soap in the market.

C. W. STAPLES, Druggist,
Osceola Mills, Wis.

Sold everywhere. Price: CUTICURA, 50 cents; RESOLVENT, $1.00; SOAP, 25 cents. Prepared by POTTER DRUG AND CHEMICAL CO., Boston, Mass.

Send for "How to Cure Skin Diseases."

BABY Use Cuticura Soap, an exquisitely purified Skin Beautifier

PROF. HARRIS' Nervoline
A RADICAL CURE FOR NERVOUS DEBILITY, Organic Weakness & PHYSICAL DECAY.
Young & Middle Aged Men.
TESTED FOR OVER SIX YEARS BY USE IN MANY THOUSAND CASES.
Free TRIAL PACKAGE.
TREATMENT.
One Month, $2.00
Two Months, 3.00
Three Months, 5.00
NERVOUS DEBILITY
Organic Weakness and numerous consequences, such as Lost Manhood, Impotency, Loss of Memory, Premature Decay, Pimples on the Face, Aversion to Society, Loss of Ambition, Lassitude, Pain in the Back, Nocturnal Emissions, Exhausting Drains, Seminal Weakness, Lost Power, Sleeplessness, Blotches, Gloomy Forebodings, Dyspepsia, Constipation, Impoverished Blood, Wasting in Youth, Premature Old Age, Impotency, Sexual Exhaustion, Diseases of the Urinary Organs, Gleet, Stricture, Syphilis, Gonorrhœa, Blood Poisons, Kidney and Liver Complaints, Rheumatism, Neuralgia, Epilepsy, Fits, Paralysis, Sexual Debility, Wasting Diseases, Dizziness, Loss of Sight, Nervous Headache, Confusion of Ideas, Nervous Irritability, Sleeplessness, Melancholy, Mental Anxiety, Loss of Memory, Premature Decay, Impotency, Loss of Power, Lost Manhood, Wakefulness, Nervous Debility, Nervous Headache, Neuralgia, Nervous Prostration, Epilepsy, Fits, Paralysis, Sexual Debility, Wasting Diseases, Dizziness, Loss of Sight