GLOVES AND FISTS.

Billy Murphy and His Belt Arrive Safe in Frisco.

Comments on the Jackson-Smith Fight—Sports Who Think the Colored Pugilist No Match for Sullivan.

Several members of the boxing clubs were seen last evening by a reporter, to whom they expressed their opinions freely as regards the meeting between Jackson and Smith and the probable outcome of a contest between Sullivan and Jackson.

With the exception of two or three who thought that Jackson was completely out of form when he faced Smith, the others spoken to firmly believed that Jackson would not stand the ghost of a show against Sullivan with both pugilists in good condition. Said one old sport:

"Jackson is unquestionably a clever man who strikes terror into the hearts of his opponents in the first round of a fight, and any man who has not a firm heart is sure to go to pieces after the round is over. Smith, according to accounts, was on the verge of quitting before he had faced the colored man a round, and had it not been for his second and adviser the Denver man would have been recognized as a quitter to-day.

WOULD DROP LIKE BRICKS.

"He punched Jackson a couple of times under the short ribs, which suddenly cut off the steam of Jackson's blows. Cardiff had done the same thing, and I think that this is in itself sufficient proof that Jackson would drop like a load of bricks after feeling Sullivan's sledge-hammer laced on his ribs. Of course it will decide the heavy-weight championship; but apart from the interest attached to that honor the fight will not amount to much."

The sports who have stood by Jackson through thick and thin laugh at the idea of Smith having any advantage of Jackson in any of the rounds they fought.

"When you will get the correct report of the fight," said one of the Jackson followers, "you will find that the only advantage Smith gained was when he wrestled Jackson against the ropes. Probably in the breakaway he caught Peter a couple of ugly smashes, which I am positive made the Australian fight all the harder at long range. The report that Peter was exhausted at the finish of the contest satisfies me that he was in no condition, and when out of form he can't fight a little bit compared to what he is capable of doing when at himself. There is one thing sure, and that is if Sullivan meets Jackson he will have to be in fine fettle to lower the colors of Peter Jackson."

THE ONLY WILLIAM.

The only William Murphy, who has defeated the American and English feather-weight pugilists in this city, arrived last evening from the East. He was dressed in the very latest English fashion. As he entered the California Club room the sports scattered in all directions when they caught a glimpse of his hat, which is not much larger than a Mexican dollar.

Commodore O'Malley was the only one who stood his ground. He was enjoying a quiet smile when the champion of the feather, light, welter and middle weight classes flung a huge bundle on the bar.

"Is this your washing, Billy?" quietly remarked O'Malley, as he began to strip the old paper which concealed the contents of the treasure within.

"Naw; of course it h'aint my washing, you fool. It's my bloomin' diamond belt I got from Fox, you know, and she's a beauty, too. Just call them chaps in and have a —"

"Why, certainly, Billy," cheerfully responded O'Malley.

GATHERED AT THE BAR.

The boys, about thirty in number, gathered around the bar to have a squint at the costly ornament, when the artful bar-keeper began to take their order for drinks. As the liquor was forthcoming Murphy's features grew deathly pale, and in a trembling voice he asked O'Malley who was treating.

The look of astonishment on the face of the latter as he reminded William that he had ordered him to call the boys up and have a —, dulled the luster in the diamonds of the beautiful belt.

"Oh, you made a mistake, Charley, sure," retorted William, as he reluctantly dug his right fist into his little pants pocket and drew for a fistful of nickels, which he flung on the bar with the remark:

"Here, take this; it is the first time in my life that I treated any man, and it will be my last. I have been joshed ever since I left this city, and I will go on the very next steamer to my own country, where such a thing as a pugilist treating is unknown."

Murphy snatched the belt and made quick tracks for the What Cheer House.

OVER THE PARRAMATTA.

The 21:13 made by Kemp in his recent race with Matterson over the Parramatta course is 44 seconds slower than the time made by Beach when he first defeated Hanlan in 1884 over the same course and 1:17¾ minutes slower than the time made by Beach when he beat Hanlan in 1887 over the Nepean course, which is supposed to be ten yards longer than the Parramatta course, the latter being 3 miles 330 yards.

Fred Johnson, the English champion feather-weight, is now in New York. He has issued a challenge to fight any man in the world at 122 pounds for a purse or any part of $2500. Billy Murphy should correspond with him before leaving for Australia.

From an interesting work on French hunting by the Comte de Contenix de Cautelen it appears that there are no fewer than 300 hunting establishments in France, which regularly employ upward of 1100 horses and more than 600 couples of English hounds.

George Blois, better known as George la Blanche, is expected here this week. The answer to a question concerning his nativity is that he was born of French parents in South Quebec, Canada, on December 17, 1856. When he first fought Jack Dempsey his given weight was 155 pounds.

C. A. J. Quickburner, the Eastern amateur athlete, has retired from athletics.

One of the local athletic clubs is corresponding with a Boston sporting man with a view of matching Ed Smith, who made such an excellent showing with Jackson and George Godfrey, the colored pugilist, who beated Patsy Cardiff. If consummated this would be a fight worth seeing.

THE CHAMPION RUNNER.

John Owens, the champion 100-yard runner of the Detroit Athletic Club and winner of the A. A. U. championship medal at Bergen Point last year, was injured in a race on the Detroit Track on May 13th. He was scratch man in a 150-yard handicap. Owen took the lead but fell, and one of his competitors ran over him. Owen was at first thought to be seriously injured, but, beyond a badly torn leg, where the other man's spikes cut him, and a bruised side, he was all right. It will be a month before he can run again. The soggy condition of the track was the cause of his fall.

John Donaldson has been appointed boxing instructor of a new athletic club recently organized at Minneapolis. In a letter to THE CALL he says that he will try and come to this city in time to see the La Blanche-Mitchell fight.

Joe Pendergast is authority for the statement that Peter McCoy is willing to fight any man in the world at 147 pounds, London prize-ring rules, for any amount from $1000 to $5000, giving preference to the man who will first put the money and deposit a forfeit. There is a rumor that Sailor Brown is a "little off," and Jack McAuliffe is backing him, but McCoy makes no distinction, as his money is acceptable; also if Johnny Reagan wishes an opportunity to redeem himself, if he deems it fit, he will be accommodated.

William Dick of the California Club was interviewed in New York recently by a Sun reporter, before sailing for England on the Majestic. In speaking of the California Club he said that it didn't make any money out of its fights, as the expenses were so heavy, but that as the members were composed of the leading men of San Francisco it was an easy matter to get a purse of any size, no matter how large.

Sherrill's cup of joy must be full at having at last succeeded in doing even time for the 100 yards. He stopped for a long time at the one-fifth mark, but appears to have surmounted it quite easy at the Yale meeting. No particulars are at hand of the wind at the time of the performance, but there is no doubt expressed of the authenticity of the record. This invests the meeting of Carey, Owen, Schifferstein and Sherrill with additional interest, and it may be that the struggle will produce an amateur with a better record than ten seconds for the distance.

RIDDLED BY SHOT.

A Chinese Mine-Jumper's Death at Michigan Bar.

Sheriff McMullen, Assistant District Attorney Bruner, Court Reporter Davis and Deputy Coroner Clark returned from Michigan Bar about 1 o'clock this morning, where they went to inquire into the death of a Chinaman who died on Saturday from the effects of a gunshot wound. An inquest was held, at which it was developed that the shooting was done by an old man named James Jordan, who owns a gravel mining claim a short distance from Michigan Bar. Jordan has lived at Michigan Bar for over thirty years, and had the reputation of being a peaceable and industrious man. Several weeks ago a horse he was riding fell, throwing him to the ground and breaking one of his ribs. He was not able to be about, and Chinamen, it is said, took advantage of the occasion and robbed the old man's mine. On Friday last a Celestial went to Jordan's cabin and told him that a Chinaman was at that time working in his claim. Jordan took a shotgun, loaded it with No. 6 shot, and hobbled up to his mining possessions. There, sure enough, was a Mongolian busily engaged in securing dirt which the aged miner had laboriously gathered from the bedrock. Jordan called to the trespasser to cease operations, and the Chinaman, so Jordan swore, dropped his pick, seized a shovel and started toward the owner of the mine.

"Stop!" shouted Jordan, "or I will shoot."

The Chinaman continued to advance, and Jordan put his gun to his shoulder and fired.

A number of the best citizens of Michigan Bar testified to Jordan's good character for peace and quiet, and the jury rendered a verdict of justifiable homicide.

The verdict, it is believed, will have a salutary effect, the miners of that section having been harrassed by thieving Mongolians.—Sacramento Bee, May 20th.

Conveyance of Land.

An action was begun in the Superior Court yesterday by D. Cassassa against John Batliff et al. to compel the conveyance to him of half of forty-eight acres of land in Sonoma County, under a copartnership agreement whereby he, the firm of G. Pasquini and others were to plant the land in trees and vines, he to receive therefor half of the same after four years. Cassassa has withdrawn from this partnership, and wants the Court to appoint a receiver pending the dissolution and also a conveyance of his share.

CLARKE'S SENTENCE.

The Death Penalty Pronounced on Him for Murder.

Charles E. Clarke, recently convicted of the murder of Captain Duncan Logan, was taken before Judge Murphy yesterday morning to receive the death sentence.

When asked for reasons why sentence should not be passed, Clarke said that he had been convicted on the false and perjured testimony of his companion Oscanyon, and then endeavored to make it appear that it was a case of mistaken identity. He charged Captain Lees and other officers with having tried to induce him to confess the crime, promising him immunity from the death penalty for so doing.

Judge Murphy, in passing sentence, reviewed the circumstances of the crime, and stated that there could be no doubt as to the identity of the prisoner. The Court said it was satisfied that Clarke went to the saloon of Jean Labot to commit robbery and to commit murder if necessary, and did kill a law-abiding citizen.

The prisoner was urged to lay aside all hope of escape, as the Court was satisfied the Supreme Court would not reverse the judgment. Clarke was then sentenced to be hanged. The time of the execution will be fixed hereafter.

WHAT IS YOUR NAME?

Questions to Be Answered the Census Takers.

Supervisor of the Census John F. Sheehan, for the First District of California, directs attention to a pleasant little brochure issued by the Census Department entitled "Instructions to Enumerators." It is intended to guide the corps of census takers, who will shortly ask the head of every family, also heads having no family, the following list of questions:

Christian name in full and initial of middle name?

Surname?

Whether a soldier, sailor, or marine during the Civil War (Federal or Confederate service), or the widow of such person?

Relationship to head of family?

Whether white, black, mulatto, quadroon, octoroon, Chinese, Japanese or Indian?

Sex?

Age at nearest birthday? If under 1 year age in months?

Whether single, married, widowed or divorced?

Married during census year (i. e. June 1, 1889, to May 31, 1890)?

Mother of how many children, and how many living?

Place of birth?

Place of birth of father and mother?

Number of years in United States?

Whether naturalized?

Whether naturalization papers have been taken out?

Profession, trade or occupation?

Months employed during census year?

Attendance at school during same?

Able to read?

Able to write?

Able to speak English?

Whether suffering from acute or chronic disease, with name of disease and length of time afflicted?

Whether defective in mind, sight, hearing or speech, or whether crippled, maimed or deformed.

Whether a prisoner, convict, homeless child or pauper?

Whether living in rented house or in house owned by member of family?

If owned by one of family whether free from mortgage, etc.?

Postoffice address of owner?

Many of these queries are of an extremely personal nature, and ladies especially may possibly have strong objections to answering them. The census law, however, to induce the fullest feeling of confidence among the questioned, is very strict about all answers relating to private affairs, such as business, family relations, age, etc., being kept perfectly secret.

It provides a very severe penalty for any disclosure of such information to any one, except the proper authorities, by the census gatherers. The answering of questions contained in the list is also provided for and any person who shall refuse to give true and proper replies is liable to be fined in a sum not exceeding $100.

When all the local returns are in they will be properly arranged and tabulated and then forwarded to Washington.

Superintendent of Census Robert P. Porter has issued a circular letter to the press, asking for the co-operation of manufacturers throughout the country in the work of the Eleventh Census. It is substantially as follows:

"On the 2d day of June the work of collecting statistics of manufactures for the report of the Eleventh Census will be inaugurated throughout the entire country. The value of this report must depend wholly upon the accuracy and thoroughness with which manufacturers answer the questions propounded.

"The personal interests of every manufacturer are involved in the character of the report on manufactures. It will be quoted for the next ten years as the official announcement of the exact industrial condition of the country, and will be the basis for any future legislation that may be enacted in regard to the wants of our people, whether engaged in agricultural or mechanical pursuits.

"Every manufacturer should bear in mind that his answers to the questions relating to his business are held strictly confidential, are not disclosed to any competitor or to other persons, and are not used by the Government as predicate for the purposes of taxation or license, or in any way to adversely affect his individual business. This assurance is printed on each schedule over the signature of the Superintendent of Census.

"The questions contained in the census schedules are those suggested to Frank R. Williams, expert Special Agent in charge of this branch, by the manufacturers and other persons most interested in the progress of the country, and cover ground absolutely essential to the proper presentation of its industrial conditions and resources."

ROBBED THE BEES.

How a Deputy Recorder Obtained Some Honey.

A colony of bees some time ago settled in the boxing of the porch of a residence in the southern part of the city. The presence of the buzzing insects caused the inhabitants of the domicile considerable annoyance, but it was thought best not to disturb them until they had accumulated a store of honey; so they were left unmolested until a few days ago, when it became evident the little honey-gatherers had about filled their quarters with the sweets of flowers. But how to get at their nectar store; that was the question. There was none in the household so rash as to assail the stronghold of so well-armed an enemy. Finally, Mr. L. R. Paxton, one of County Recorder Francis' able deputies, volunteered to accomplish the robbery for a share of the booty. Muffling up his head and placing a wire screen over his face, and buck-skin gauntlets on his hands, at it he went. He thrust his arm boldly into the hole among the buzzing, seething mass of bees, and proceeded to tear out the combs of delicious honey. But instantly he felt a shock as if from an electric battery. A thousand red-hot needles seemed to penetrate his hand. The buckskin gauntlets proved to be not bee-proof. Their poisoned spears were thrust again and again through the glove, but fortunately they could not sting deep into his hand. With a nerve that is begot of a determination to win, Mr. Paxton bore the pain and completed his task. The honey was secured and the bees exterminated. When his gloves were taken off, twenty-three stingers were removed therefrom. How many more stings were received is not known, but it was several days before his hand was reduced to its normal proportions. This is believed to be the most consecutive case of bee stings without serious results on record.—Los Angeles Herald, May 19th.

Alaskan Earthquakes.

According to the tidal and meteorological tabulations of the United States Coast Survey Station at St. Paul, on Kodiac Island, Alaska, just received by Professor Davidson, there were three earthquakes in Alaska this year. At 8:15 o'clock in the evening of January 2d a sharp shock was felt. There was a light shake nine days later, and on April 6th, at 1:20 in the morning, a sharp earthquake and jolting sensation was experienced. During the eruption of the Bogslov Volcano there was an earthquake.

Astronomical Papers.

The following papers will be read at the Astronomical Society of the Pacific's meeting at the Lick Observatory Saturday week: "Solar Eclipse of December 21, 1889," E. S. Holden; "Elements of Comet Brooks, March 19, 1890," A. O. Leuschner; "Do the Colors of Stars Indicate Their Age?" William M. Pierson; "On the Mathematical Definition of Continuity," Irving Stringham.

A stranger blew his brains out on J. D. Carr's ranch near Salinas on Saturday.

WORLD'S FAIR.

A General Convention to Be Held on Admission Day.

Action by the State Board of Trade—No More Wine for "California on Wheels." Too Much Headache.

The regular meeting of the State Board of Trade was held yesterday afternoon, with Vice-President Chipman of Red Bluff in the chair. Among those present were:

John Boggs, Colusa; G. S. Emery, Oakland; H. A. Messinger, Calaveras; A. A. Hibbard, Chico; I. A. Willcox, San Jose; S. P. Maslin, Sacramento; J. J. Morrison, Placer; E. B. Smith, Martinez; Adrew Price, Healdsburg; John P. Irish, C. A. Wetmore, of the State Viticultural Commission; George Rice of the State Board of Horticulture, I. Jacobs of the Produce Exchange, J. S. McCue of Corte Madera, V. C. W. Hoover of Merced, G. H. Sanderson of the Chamber of Commerce, and others.

A communication was read from Dr. R. B. Blowers, who is traveling with "California on Wheels." It related his methods of distributing maps and literature, and to the rousing reception that the California exhibit was everywhere receiving.

A letter was read from Department Commander Buckles of the Grand Army, asking that proper steps be taken to have the California display at the twenty-fourth national encampment, to be held in Boston, beginning August 11th.

IMMEDIATE ACTION.

I. A. Willcox, President of the Board of Directors of the State Horticultural Society, read a communication urging immediate action regarding a California exhibit at the World's Fair, and promising the hearty co-operation of his society.

A telegram was read from Mayor E. W. Jones of Los Angeles, regretting that he could not attend, and concluding as follows: "We are with you on the World's Fair."

Messrs. Boggs, McCue and Messenger were called upon and made brief speeches.

Mr. Mills called attention to the fact that several gentlemen were present who were desirous of formulating plans for a California exhibit at the World's Fair, and he desired to bring that important subject before the board. Mr. Mills accordingly read a series of resolutions, which have already been published. These resolutions provide for the calling of a general convention to be held on Admission day, September 9th. Mr. McCue moved their adoption.

DEBATING THE QUESTION.

Mr. Maslin moved to amend the resolutions by striking out the words, "Fair Commissioners shall be required to give bonds."

G. H. Sanderson of the Chamber of Commerce thought that the resolution conflicted with the call made by Mayor Pond to various societies and organizations.

Mr. Mills explained that the convention called by the Mayor was merely a local one. The idea of these resolutions is not to conflict but to unite all efforts.

Mr. McCue favored the resolutions and their adoption, but thought that each county should have at least five representatives at the convention.

Mr. Jacobs thought that the resolutions went too far.

The resolutions were finally adopted and it was agreed to suggest September 9th to next week's convention as a date for a World's Fair Convention.

A committee was appointed to attend the convention called by the Mayor for the 27th inst. as follows: E. J. Gregory (Chairman), Sacramento; J. P. Irish, San Francisco; W. H. Mills, San Francisco; C. W. Maslin, Placer; E. W. Jones, Los Angeles; E. S. Babcock, San Diego; John Boggs, Colusa; George D. Fish, Yolo; G. M. Francis, Napa; N. P. Chipman, Tehama; N. Cadwallader, San Jose; J. S. McCue, Marin.

Mr. Mills told how it had been customary to open wine for people visiting "California on Wheels". The supply had been exhausted and he desired to know whether the board would take steps to furnish more, or discontinue the practice, and in this connection he would like to hear the opinion of the members.

Mr. Irish did not believe in furnishing wine for that purpose. Eastern people will drink wine as they do water. They will even drink sour wine. They don't know how to use wine.

Mr. McCue thought that it was a proper way to advertise our wine and he was in favor of the sampling method.

Mr. Wetmore agreed with Mr. Irish. Eastern people did not know how to drink wine. They always drank enough to get a headache, and that gave them a poor opinion of California wine. He did not believe in "casting pearls before swine."

A vote was taken and it was decided not to open any more wine in "California on Wheels".

ATTEMPTED SUICIDE.

William Clementz Fails to Take His Own Life.

William Clementz, a seaman, 55 years of age, shot himself in the head four times early yesterday morning in his room at the lodging-house, 116 Berry street, but failed to take his life.

Clementz returned recently from sea, and with the money he had saved began dabbling in stocks. He was given money by Mrs. K. A. Jansen of 10 Commercial street, and H. N. Nielsen, a sailor who lives at 116 Berry street, to invest in mining stock. It seems he was unfortunate in his speculation, and when his own money gave out he handed the brokers the stocks belonging to Mrs. Jansen and Nielsen as security. Mrs. Jansen had one hundred shares of Hale & Norcross and fifty shares of Savage. Nielsen had fifty shares of Hale & Norcross and fifty of Chollar, all of which Clementz gave to his brokers.

Mrs. Jansen and Nielsen pressed him for their stocks of late, and when he saw that he could not keep them quiet by promises of a great rise, etc., he attempted to commit suicide, fearing that they were going to have him arrested for embezzlement. He says he could not bear the disgrace of arrest and conviction.

The lodgers in the rooming-house where Clementz lived started about 5 o'clock in the morning by the report of pistol-shots in his room. They forced an entrance through the door and found him sitting up in bed with the blood flowing in a stream from his wounds, while he made a desperate effort to raise the revolver again to his head and fire another shot. He was prevented by the intense pain of his wounds and fell in a swoon before the lodgers caught his hand. He had begun by placing the revolver up to the right side of his head and firing. The first bullet grazed the scalp, as the revolver was held in a slanting position.

He tried again, by shifting the revolver further up, but the bullet only passed through the scalp and did very little harm. Clementz was, however, determined to die, and tried again, with the revolver in the same position, but again failed.

Only three painful wounds were inflicted, but for the fourth time he pointed the muzzle of his pistol at his right ear and sent a bullet through his skull and out through the left eye. This is the dangerous wound. His eye was totally destroyed.

He was removed to the Receiving Hospital and treated, but doubts are still held for his recovery.

JUDICIOUS management has made the PACIFIC BANK of San Francisco what it is—the most solid and reliable bank in California.

Temperance Lecture.

George Blaicklock of London, England, delivered an interesting lecture last evening at the rooms of the Young Men's Christian Association, taking for his subject, "Popular Error of Practical Truth." He dwelt at length on the cause of intemperance, real and assumed, and gave his ideas as to the methods of eradicating this great and growing evil.

IF you have overindulged in eating or drinking take a dose of Simmons Liver Regulator. *

Bound for China.

The twenty-four Chinese en route for China, who came from Panama on the steamer Acapulco, were yesterday transferred to the steamer China, which will sail to-day. The twenty-one Mongolians confined in the Alameda County Jail, who were captured crossing the Mexican border, will be transferred to her to-day. So far none have been released on habeas corpus.

BERTELING has the only reliable methods to fit defective sight. 427 Kearny street. *

Two Unfortunates.

Henry A. Hall, a native of England, aged 39, and a commercial traveler by occupation, was sent to the Napa Asylum yesterday for softening of the brain, superinduced by a loathsome disease.

Rosa Gleason, aged 34, who was sent to the Home of the Inebriates on the 16th, awaiting examination before the Commissioners, died there on Monday night.

WHY do you endure the agony of Dyspepsia? Simmons Liver Regulator will always cure you. *

The people of Cahuenga District are talking of raising money to build a boulevard 100 feet wide and fourteen miles long to Santa Monica. It will be thoroughly paved and planted with trees on both sides the entire length.

Pears' Soap
Fair white hands.
Bright clear complexion
Soft healthful skin.
"PEARS'—The Great English Complexion SOAP,—Sold Everywhere."
aug 17 SuWe

MISCELLANEOUS.

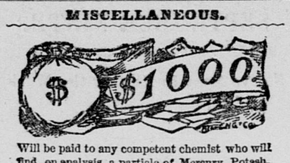

Will be paid to any competent chemist who will find, on analysis, a particle of Mercury, Potash, or other poisons in Swift's Specific (S. S. S.)

AN EATING SORE

Henderson, Tex., Aug. 23, 1889.—"For eighteen months I had an eating sore on my tongue. I was treated by the best local physicians, but obtained no relief, the sore gradually growing worse. I concluded finally to try S. S. S., and was entirely cured after using a few bottles. You have my cheerful permission to publish the above statement for the benefit of those similarly afflicted." C. B. McLEMORE, Henderson, Tex.

Treatise on Blood and Skin Diseases mailed free.
THE SWIFT SPECIFIC CO., Atlanta, Ga.
SSS
au2 1y FrMoWe

JOE POHEIM
THE TAILOR
Makes the best fitting clothes, at 40 per cent less than any other house on the Pacific Coast.
203 MONTGOMERY STREET,
724 and 1110 and 1112 Market Street.
☞ Rules for self-measurement and samples of cloth sent free for all orders. my18 SuMoWe tf

KNABE PIANOS
It is a fact universally conceded that the KNABE surpasses all other instruments.
A. L. BANCROFT & CO., 132 Post street.
ja1 WeFrMo tf

AUCTION SALES.

WILLIAM BUTTERFIELD & CO.,
REAL ESTATE AND GENERAL AUCTIONEERS,
Office and Salesrooms—412 Pine street,
Nevada Bank Building.

THIS DAY.
Wednesday.....May 21, 1890,
At 10:30 o'clock A. M., on the premises,
448 Sixth Street,
....WE WILL SELL....
THE FURNITURE OF 40 ROOMS,
Known as the Clarendon House,
....COMPRISING....
Parlor Suits; Upholstered Rockers; Lounges; Wardrobes; Chamber Suits; Double, Three-quarter and Single Bedsteads; Clipper Spring and Top Mattresses; Bedding; Pillows; Carpets; Toilet Crockery; Extra Bureaus; Wash-stands; Ward robes; Curtains and Cornices; Gas Fixtures, etc.
WILLIAM BUTTERFIELD, Auctioneer,
my20 2t 412 Pine st.

GEORGE F. LAMSON,
AUCTIONEER & COMMISSION MERCHANT,
425 Kearny st., bet. California and Pine.

THIS DAY.
Wednesday.....May 21, 1890
At 11 o'clock on the premises,
2326 Jones Street, bet. Chestnut and Lombard
(Powell-st cable and Kearny-st. cars pass within one block),
....I WILL SELL....
On account of departure for Europe
The Very Elegant Furniture of Residence,
....COMPRISING....
One Grand Square Sherman & Clay Piano, of splendid tone, good as new, cost $500; 1 Magnificent Queen Anne Parlor Set, carved frames, upholstered in all silk, figured brocade tapestry, cost $250; 1 Elegant French-plate Mantel Mirror, Elegant Lace Curtains, Brass Pole Cornices, Costly Ornaments, Bric-a-brac and Pictures; Magnificent French Moquet and Body Brussels Carpets; Costly Rugs; Ottomans; 2 Elegant Eastlake Walnut Chamber Suits; 1 Elegant Chiffoniere, Handsome Toilet Sets, Best Spring and of White Hair Mattresses, Finest Blankets, Pillows and Bedding; 1 Elegant Walnut Hall Hat-stand, Walnut Extension Table, Fine Dining Chairs, together with a fine assortment of other costly goods.
☞ TERMS—CASH.
my20 2t GEO. F. LAMSON, Auctioneer.

GEO. F. LAMSON,
AUCTIONEER & COMMISSION MERCHANT,
425 Kearny st., between California and Pine.

TO-MORROW.
Thursday.....May 22, 1890
At 11 o'clock A. M., on the premises,
454 MINNA STREET, NEAR SIXTH,
....I WILL SELL....
THE FURNITURE OF SIX ROOMS,
....COMPRISING....
One Square Emerson Piano of rich tone, good as new; 1 Parlor Set in raw silk; Lace Curtains; Pictures; Ornaments; 1 Walnut Chamber Suit; Three-quarter Bedsteads; 1 Double Walnut Wardrobe; Spring and Hair Mattresses; Pillows; Brussels Carpets Rugs; Mats; 1 Extension Table; Dining Chairs; China, Silver-plated and Glass Ware; Unlet Range, with other utensils.
TERMS—CASH.
Flat of six rooms to rent at $25 per month.
my21 2t GEO. F. LAMSON, Auctioneer.

STORAGE SALE
....OF....
FURNITURE AND CARPETS.
M. J. SIMMONS, Auctioneer, will sell To-Morrow (THURSDAY), May 22d, at 11 A. M., at 1057 and 1059 Market street, by order of the Eagle Storage Company, all of the Fine Parlor, Bed and Dining Room Furniture, 3 Rosewood Upright Pianos, Odd Parlor Chairs, Lounges and Divans, 30 Axminster and Body Brussels Carpets, Upright and Cabinet Folding-Beds, etc., held by them on Receipts Nos. 761, 825, 1211 and 1211, and formerly contained in the residences of A. N. Cantell, Madam Luge, A. Adams and F. D. Wilkins.
Consisting in part of 3 Rosewood Upright Pianos in perfect order, of the following makes, Arion, Hayden and Antisell, Large French-plate Mirrors, 6 Dress Sets of the Latest Styles in Silk Plush and Satin Brocatelle, 20 odd pieces of Parlor Furniture, 65 Oil Paintings and Engravings, 14 Eastern Walnut and Antique Bed-room Sets, Spring and Hair Mattresses, 30 pairs of Down Pillows, Blankets and other Bedding, 3 Upright and Cabinet Folding-Beds, 17 Walnut and Oak Wardrobes, Chiffoniers and Sideboards, 50 Axminster and Body Brussels Carpets and Rugs, Fine Ranges, Crockery and Glassware, etc., and a large line of other nearly new goods.
N. B. The above is the former contents of 4 well-furnished houses, and will positively be sold without reserve. my21 2t

EDWARD S. SPEAR & CO.,
Furniture, Book and General Auctioneers,
31 and 33 Sutter Street.

TO-MORROW.
Thursday.....May 22, 1890,
At 11 o'clock A. M., on the premises,
2020 Bush st., bet. Buchanan and Webster,
....WE WILL SELL....
All of the Household Furniture of Residence,
....COMPRISING....
One Upright Piano, 7½ octaves, very superior tone, F. W. Spence & Co. makers; 1 Walnut Frame Parlor Suit, upholstered in raw silk; 3 Very Elegant Buggy Robes; Fur Rugs; Brussels Carpets; Inlaid Marble-top Center Table; Walnut Etagere; Mantel Clock; Ornaments; Pictures; 3 Walnut Chamber Suits; Spring and Hair Mattresses; Mission Blankets; Feather Pillows and Beddding; Turkish Easy Chair; Lounge; Parlor Stove; Walnut Extension Table; Walnut Marble-top Sideboard; Dining Chairs; China and Glass Ware; Cutlery and Plated-ware; Table Linen; Gas Stove; Medallion Range; Agate and Tin Ware; Kitchen Furniture, etc.
EDWARD S. SPEAR & CO., Auctioneers,
my21 2t 31 and 33 Sutter street.

'22 MONTGOMERY ST
MIDDLETON AND SHARON
REAL ESTATE AGENTS
AUCTION SALE
.....AND.....
RAILROAD EXCURSION,
SATURDAY.....MAY 31, 1890
....AT 1 P. M., AT....
LOS GATOS,
ON THE PREMISES.
We will offer for sale, as above, on the grounds, the well-known "KIMBLE PLACE," subdivided into lots from one-half to two acres, in sizes to suit purchasers.
LOS GATOS—This charming suburb of San Jose is in the most beautifully situated location of the magnificent Santa Clara Valley.
THE KIMBLE TRACT, containing over thirty (30) acres, is the cream of the residence property of Los Gatos, and is only five minutes' walk from the railroad depot.
WATER is supplied from never-failing springs in the hills and is piped to every lot. Perpetual water rights can be purchased, if desired, by lot-owners.
The view cannot be surpassed by land from any point of equal altitude. It commands the entire Santa Clara Valley, Mount Hamilton, the bay, Oakland and Alameda.
TITLE IS PERFECT.
TERMS—One-third cash; balance in one and two years, secured by mortgage, with 7 per cent interest per annum.
Railroad excursion will be run for this sale, leaving narrow-gauge depot, foot of Market street, at 8:15 A. M. on day of sale, and arriving at San Francisco at 6:20 P. M. Tickets, $1 50 per round trip, may be obtained at the office of the auctioneers, 22 Montgomery street, or at the ferry on morning of excursion.
Lunch will be served on the grounds. All are invited.
For maps of property and particulars apply to
MIDDLETON & SHARON, Auctioneers,
22 Montgomery st., San Francisco.
my21 WeSaSuTuThFr 6t

DRY GOODS.

CITY OF PARIS!
From Wednesday, May 21st,
WE MAKE A LINE OF 65-CENT
FINE FRENCH CHALLIS
45c.
A Large Display of These Challis will be Made in Our Show-windows on Wednesday Morning.
G. VERDIER & CO.---------VILLE DE PARIS.
Southeast Corner Geary Street and Grant Avenue, S. F.
my21 2t

AUCTION SALES.

VON RHEIN & CO.
CREDIT AUCTION!
THURSDAY - - MAY 22, 1890,
AT 12 O'CLOCK NOON,
At 524 California Street.
¼ CASH, Rest in 1, 2 and 3 Years.
50 LOTS---4 CORNERS
FRONTING
POINT LOBOS AVENUE,
Clement Street, 6th and 7th Avenues.

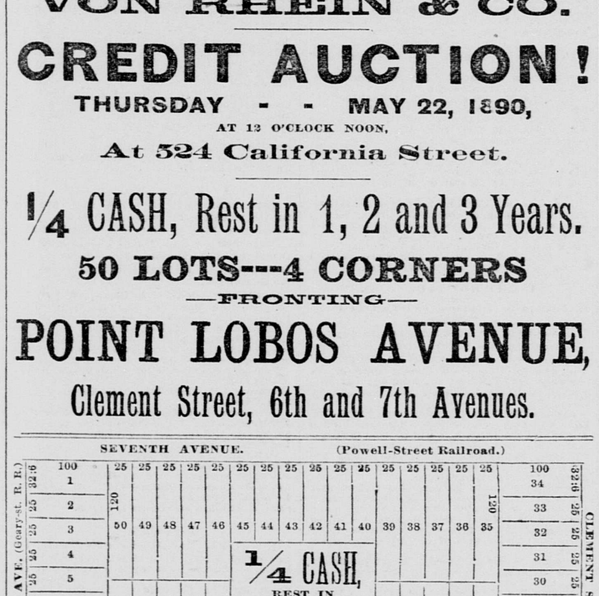

California, Powell or Jackson street Railroad for one fare takes you to the Depot fronting the block.

The ONLY chance to buy at auction in a Richmond Block fronting Point Lobos, because no such other entire block is held by one individual.

The width of Point Lobos, 125 feet, makes it the widest street in the city, and the cable-road over it to the Cliff is sure to make it the grand fashionable drive or first-class business thoroughfare.

So many advantages combined, terms are so easy, a large profit so certain, that the opportunity can hardly repeat itself.

IT IS UNIQUE.
my11 14 18 20 21 22

SPECIAL EXCURSION
MAY 24th
—TO—
BELMONT
Owing to the Storm of May 10th, Which Prevented Many from Attending the Sale on That Day,
THE CARNALL-FITZHUGH-HOPKINS CO.
WILL HOLD THEIR
SECOND AND LAST GREAT CREDIT
Auction Sale
—OF—
Cream of Santa Clara Valley PROPERTY,
—AT—
BELMONT!
SATURDAY,
SATURDAY.....MAY 24, 1890.
☞ Special Excursion Train leaves Third and Townsend streets at 10 A. M. Round trip, 50c. Free collation and fine music.
☞ The remaining portion of the beautiful tract adjoining the depot will be sold on that day without reserve. The last opportunity to secure choice business and residence property at Belmont at auction prices. EASY TERMS. Maps and Catalogues of
CARNALL-FITZHUGH-HOPKINS CO.,
624 Market St., Opp. Palace Hotel.
WM. BUTTERFIELD, Auctioneer.
my20 4t

AUCTION SALES.

PEREMPTORY
AUCTION
SALE.
O'FARRELL & LANG,
11 Montgomery St.,
....WILL SELL....
At Auction
MONDAY.
MONDAY.....JUNE 2, 1890
AT 12 O'CLOCK NOON, AT SALESROOM,
ON LIBERAL TERMS,
ONLY 1-3 CASH,
Balance in 1 and 2 Years at 7 Per Cent.
68 RESIDENCE LOTS 68
....ON....
ASHBURY HEIGHTS,
FRONTING ON
FREDERICK ST.,
CLAYTON ST.,
TREMONT AVE.,
SIXTEENTH ST.,
Two blocks south of Haight-street cable road and within 2 blocks of and overlooking the Golden Gate Park; only a few minutes' walk to the Children's Playground, the Music-stand and Conservatory.
The average elevation of the block is 300 feet above the ocean level, affording perfect drainage and commanding a view of the Golden Gate, Farallones Islands, Point Reyes, Point Bonita, Point Lobos and Sutro Heights.
BEAR IN MIND THE TERMS.
ONLY 1-3 CASH.
BALANCE IN 1 AND 2 YEARS.
DON'T FORGET THE DAY,
MONDAY, JUNE 2,
AT NOON.
The proposed Sixteenth-street cable-cars will pass the property on the southerly boundary line, which is a good 100-foot street. The Sixteenth-street entire property is not only graded and macadamized, but sewered and cement sidewalks laid on Tremont ave.
POSITIVELY THE CHOICEST RESIDENCE PROPERTY EVER OFFERED AT AUCTION.

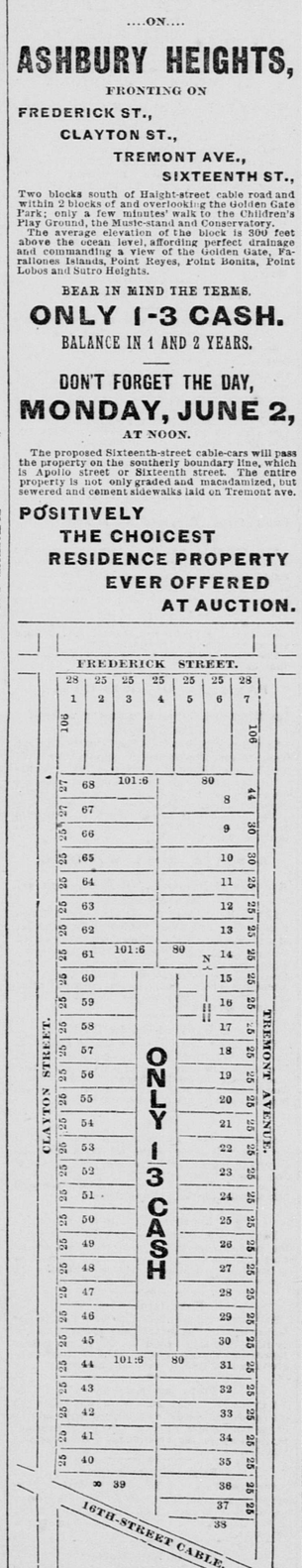

Take the Haight-street cars and get out at Ashbury street and view the block before day of sale. For further particulars and catalogues apply to
O'FARRELL & LANG,
11 Montgomery Street.
my21 24 25 27 1d

LIEBIG CO.'S
COCA BEEF TONIC
(Registered)
A Purely Natural and Easily Digested Tonic for Invalids, Dyspeptics and Debilitated Broken-down Constitutions and Restorative for Convalescents.
Highest Medals at Principal Expositions.
Indorsed and Prescribed by the Most Eminent Physicians of Europe and America.
PREPARED ONLY BY THE
Liebig Laboratory and Chemical Works Co.,
New York, Paris and London.
LIEBIG CO.'S COCA BEEF TONIC embodies the nutritive elements of the muscular fiber, blood, bone and brain of carefully selected healthy bullocks, so dissolved as to make it readily digestible by the weakest of stomachs. It also embodies the tonic nutritive virtues of the Coca or Sacred Life Plant of the Incas, the greatest known vegetable nutrient tonics, the whole being dissolved in a guaranteed quality of Amontillado Sherry, thus constituting it the most perfect nutritive reconstructive tonic yet offered to the medical profession and public.
Price, One Dollar per Bottle.
Sold by WAKELEE & CO., cor. Montgomery and Bush sts., and cor. Polk and Sutter sts., and all first-class druggists. oc27 tf

Weekly Call, $1 25 per Year

AUCTION SALES.

G. H. UMBSEN & CO.
Real Estate Agents & General Auctioneers
14 Montgomery St., San Francisco
AT AUCTION!
By order of J. F. BURGIN and PETER McGLYNN, Executors of the estate of JAMES MERVYN DONAHUE, deceased,
MONDAY.
MONDAY.....MAY 26, 1890
AT IRVING HALL, 139 POST STREET,
....WE WILL SELL....
The following described property, subject to the confirmation of the Prob