DRY GOODS.

SPECIAL MID-WEEK OFFERING
—OF—
SEASONABLE BARGAINS!

We TO-DAY offer a list of special attractions in LACES, RIBBONS, GLOVES, HOSIERY, UNDERWEAR AND GENTS' FURNISHINGS, that we recommend to our patrons as

Values No Careful Buyer Will Miss!

LACE DEPARTMENT!

At 25c per Yard.
BLACK CHANTILLY LACE, all silk, 3 to 5 inches wide, regular price 40c, will be offered at 25c per yard.

At 75c per Yard.
BLACK SILK DRAPERY NET, 45 inches wide, regular price $1, will be offered at 75c per yard.

At 50c per Yard.
WHITE EMBROIDERED SKIRTING, in Swiss and cambric, 45 inches wide, worth 85c, will be offered at 50c per yard.

IRISH GUIPURE LACES.
CREAM and BEIGE POINT D'IRLANDE LACES, in sets to match, new designs and large assortment, at 10c, 12½c, 15c, 20c, 25c, 35c, 50c, 60c, 75c and $1 per yard.

RIBBONS! RIBBONS!

No. 2 Gros-Grain Satin-edge, all Silk, at 5c.
No. 4 Gros-Grain Satin-edge, all Silk, at 6¼c.
No. 5 Gros-Grain Satin-edge, all Silk, at 7½c.
No. 7 Gros-Grain Satin-edge, all Silk, at 8¾c.
No. 9 Gros-Grain Satin-edge, all Silk, at 10c.
No. 12 Gros-Grain Satin-edge, all Silk, at 12½c.
No. 16 Gros-Grain Satin-edge, all Silk, at 15c.
No. 22 MARBLEIZED RIBBONS, in all shadings, value 45c, will be offered at 30c per yard.

LADIES' SWISS RIBBED VESTS.

At 10 Cents.
WE WILL PLACE ON SALE TO-DAY 100 dozen LADIES' SWISS RIBBED VESTS at 10c each.

LADIES' AND CHILDREN'S HOSIERY.

At 25 Cents.
75 dozen CHILDREN'S FAST BLACK RIBBED HOSE, onyx dye, all sizes, 6 to 9, at 25c a pair, worth 50c.

At 20 Cents.
100 dozen LADIES' FAST BLACK RIBBED HOSE, Hermsdorf dye, regular value $4 50 per dozen, will be offered at 20c a pair.

GLOVES! GLOVES!

At 75c.
160 dozen LADIES' 4-BUTTON UNDRESSED KID GLOVES, in medium and tan shades, former price $1 25, will be placed on sale at 75c per pair.

At 75c.
90 dozen LADIES' 8-BUTTON LENGTH MOUSQUETAIRE UNDRESSED KID GLOVES, in dark, medium and fancy shades, former price $1 25, will be offered at 75c per pair.

At $1.00.
75 dozen LADIES' 8-BUTTON LENGTH MOUSQUETAIRE KID GLOVES, in dark and medium colors, former price $1 50, will be offered at $1 per pair.

At $2.00.
25 dozen LADIES' 4-BUTTON FRENCH KID GLOVES, in all the latest shades, large pearl buttons, will be offered at $2 per pair.

GENTS' FURNISHINGS!

At 15c.
160 dozen GENTS' FULL-FINISHED UNBLEACHED BALBRIGGAN SOCKS, spliced heels and toes, extra good value for 25c, will be offered at 15c per pair.

At 50c.
95 dozen GENTS' FANCY-TRIMMED NIGHT-SHIRTS, made extra large, of Wamsutta muslin and trimmed with "Cash's" fast-color trimming, regular value 85c, will be offered at 50c each.

At 50c.
120 dozen GENTS' UNLAUNDRIED WHITE SHIRTS, made with double backs, reinforced linen fronts, felled seams and of Utica muslin, good value for 85c, will be offered at 50c each.

At 50c.
75 dozen GENTS' SANITARY DERBY RIB UNDERSHIRTS AND DRAWERS, shirts finished with French collarettes and drawers with double spliced seats, extra special offering, at 50c each.

J. O'Brien & Co.
MURPHY BUILDING,
Market Street, corner of Jones,
SAN FRANCISCO

BOARD OF EDUCATION.

Unsuccessful Effort to Elect a High School Principal.

A Special Counsel Appointed—The Post-Street Property Leased—Estimate for Next Year's Expenses.

It was expected that at the meeting of the Board of Education held last night the matter of selecting a principal for the Girls' High School would be brought up, but it was not, as in the afternoon all but three of the Directors held a meeting and took several ballots but were unable to obtain enough votes to elect any one of the many candidates proposed. The candidates who lead are Miss Craven, Elisha Brooks and Walter N. Bush.

The Committee on Finance submitted an estimate of the money that will be required to meet the expenses of the department for the fiscal year of 1892-93. The total amount is $1,119,972, and following are some of the larger amounts: Salaries, $835,700; erection of building, $80,000; janitors' salaries, $48,100; repairs, $56,000; furniture, $15,000; permanent improvements, $10,000; introducing a system of physical culture in the schools of the department, $10,000; furnishing Girls' High School, $32,700.

It was decided to lease the school lot on Post street, between Grant avenue and Stockton, to M. J. Donovan for 10 years in accordance with his bid, which aggregated $106,920.

WITH A PROVISO.

On motion of Ames the bids on the Fourth and Clara streets property were rejected and new bids will be invited. A clincher was put on the new bids, also that none be accepted for less than $250 a month for the first five years and $300 a month for the next five years.

Miss Nellie Selleck of the evening school substitute class was appointed a probationary teacher and assigned to the Hamilton evening school.

At the beginning of the next school year a high-school class will be formed in the Lincoln evening school with a course of study to include history, civil government, rhetoric and English literature, elementary geometry and algebra.

The following resolution was adopted:

TO GRADUATE.

That pupils of the eighth grades shall be graduated from the grammar schools, as usual, on the judgment of the principal and the class teacher.

That only pupils that are recommended by the principal and the class teacher as fitted to enter the high schools or commercial school shall be admitted to those schools without examination.

That grades of the grammar schools not recommended shall be required to pass an examination at the school which they desire to enter on Monday, May 23, and Tuesday, May 24.

Said examinations shall be held in arithmetic, grammar, spelling and reading, the questions to be prepared by the Superintendent.

Any examinees that shall fail below 50 per cent shall be rejected; those that obtain from 50 to 65 per cent may be admitted on trial, and those that obtain 65 per cent or over shall be admitted without conditions.

Special Counsel Appointed.

A. Ruef was appointed special counsel for the department to attend to its litigation. His retaining fee was fixed at $500, though he originally demanded $1000.

Dunn made a vigorous protest against the appointment. His plan was to let other attorneys bid for the place; the board might save a hundred or two dollars by it.

F. J. French, the newly appointed Director, who fills the vacancy caused by the death of William Harney, was appointed chairman of the Committee on Qualification of Teachers, and was also made a member of the Committee on Janitors' and the Judiciary Committee.

Following is Superintendent Swett's report.

Superintendent Swett's Report.

The Superintendent reported an average attendance for the school month ending March 11 of 32,136. The average attendance for the first eight months in the present school year is 33,105. This is the highest average attendance ever recorded in the public schools of this city.

Mr. Swett urges that the classification of the different schools demands the serious attention of the board. For the purpose of making a clear exhibit he groups the schools into classes, showing those that have a full number of pupils and those that fall below the standard. An average of 44 or 45 pupils per class is high, and this is the average of about one-third the total number of classes in the city schools. In another third the average attendance is 42. Were these classes, he says, filled up to the standard, there would be accommodated in them 713 pupils, a reduction of 16 classes and 16 teachers. The third group includes 123 classes, with an average of 37 per class. Were these classes filled up 984 pupils would be taken in, and the number of classes and teachers reduced by 22.

Superintendent Swett further stated that at the beginning of the next school year there could be a reduction of at least 20 classes without any injury to the schools. On the whole they would gain by the reduction, and the only loss would be the appointment of 20 additional teachers. His report concludes as follows:

The teachers consolidated out would be provided for in filling vacancies by resignation and leave of absence. In view of these facts it is evident to me that no further election of teachers to the substitute class ought to be made during the months of May and June. If the financial question is a solid fact to be considered, I do not desire to have any reduction of teachers' salaries. I wish to have all classes filled up to their full standard, in order that no reduction shall be made, in order to avoid a repetition of the very loose and defective classification in many schools at the beginning of the present school year in July last. I beg leave to submit to the board the following amendment to section 159 of the rules, which I ask to have referred to the Committee on Rules. This amendment, if adopted by the board, might be some slight check on the creation of unnecessary classes. It certainly would be were the Superintendent allowed to enforce it.

Amend section 159 of the rules to read as follows:

Section 159. At the beginning of the school year in July, principals must classify their schools under the following general provisions:

If there is good seating capacity in the room, each primary grade and grammar grade class shall consist at the beginning of the school year in July of at least fifty pupils, provided, that receiving classes may be limited to forty-five; that when there is only one eighth grade class in a grammar school the number in that class may be limited to thirty-five; that in schools having less than four classes the number may be modified to meet the needs of classification.

There is no doubt that one reason why principals of thinly attended schools are reluctant to fill up or to consolidate classes is that their salaries might thereby be reduced.

To relieve principals from any temptation in this line I recommend that the salary schedule to be adopted in June for the next school year shall contain a provision that the salary of principals shall not be reduced during the year in consequence of any diminution of the number of classes by consolidation; and also that the salary shall not be increased in consequence of the formation of additional classes. There should be no temptation of $5 a month held out for forming new classes. I beg leave in conclusion to submit the following suggestive table of statistics:

COMPARATIVE SCHOOL ATTENDANCE.

Year	Average Daily Attendance.	Number Teachers.	Salaries of Teachers.	Average Monthly Salary per teacher.	Tuition per Pupil.
1885	32,183	743	$646,401 25	44	$20 08
1886	32,146	716	608,743 80	45	21 75
1887	31,316	799	726,175 65	40	23 19
1888	30,191	896	741,951 45	37½	24 00
1889	31,609	828	770,742 10	38	24 38
1890	31,352	859	795,166 80	36½	25 36
1891	31,809	871	810,989 54	36½	25 49
1892	*33,163	*898	†825,000 00	*34⅔	*25 00

†Estimate for the year.
*For first eight months.

The increase in the number of teachers for the first eight months of this year is 27. The increase in daily attendance up to date of March 11 is 1294, which will be somewhat reduced by the falling off in the two closing months of the year. For the first year since 1885 the daily average attendance exceeds the attendance for that year. The increase over 1885 is 920. The number of teachers exceeds that of 1885 by 164. The amount of salaries of teachers exceeds that of 1885 by $179,000.

Now this steady increase in the number of teachers in the face of an almost stationary school attendance cannot go on much longer without ending in a reduction of salaries. No matter how strong the demand for "places" it is high time to put on the brakes.

I have discharged my duty by calling your attention to the facts. The power and responsibility of action rest with the individual members of the board who have the power of a vote upon the question.

PUSHED TO THE WALL.

The Old-Established Business of John W. Shaeffer Bankrupt.

Edgar W. Shaeffer, cigar-maker, has voluntarily gone into insolvency. Liabilities, $10,451 99, as follows: $7551 99 for merchandise, interest on note and money loaned due to the Esberg-Bachman Leaf Tobacco Company, and $2900 for money loaned by the Crocker-Woolworth National Bank, evidenced by notes jointly made by him and his brother and sister. Assets, stock in trade and debts due, $15,345 07. About two-thirds of the foregoing debts are uncollectable and the personal property is of no greater value than $5000. This personal property is held by the petitioner's mother, Helen A., in trust for him and his sister, Kate A. Shaeffer.

Mrs. Shaeffer has likewise filed a petition showing liabilities of $11,833 95, with the Esberg-Bachman Leaf Tobacco Company for $8644 20 and the Crocker-Woolworth National Bank for $3062 97 as the principal creditors. Assets, homestead at 1512 Leavenworth street, $5000; lot in the Masonic Cemetery, $180; merchandise, etc., as in the former petition and held in trust.

Miss Shaeffer's petition is identical with that of her brother. The business in question is that of the pioneer cigar-manufacturer, John W. Shaeffer, who was the first cigar-maker to introduce white labor-made cigars in the San Francisco market. Mr. Shaeffer, it will be remembered, was always a consistent opponent of the employment of Chinese in factories.

FITZGERALD RESIGNS.

A Vacancy in the Supreme Court Commission.

Judge W. F. Fitzgerald, who was appointed Commissioner of the Supreme Court from Los Angeles about a year ago, has handed in his resignation and will form a partnership with M. M. Estee in the practice of the law, under the firm name of Estee & Fitzgerald.

The retirement of Judge Fitzgerald at this time is not entirely a surprise, as it has been known for some time that he contemplated such a step. He has complained for months that he has found the duties of his office irksome and desired more active employment.

The probabilities are that some one from Southern California will be chosen to succeed him, as the retirement of the Judge will leave that section without a representative on the Supreme bench, but who will be selected is difficult to say. Prominently mentioned are Judge Puterbaugh of San Diego and Senator Heacock of Santa Barbara. They are well known both in politics and the law and are regarded as men of first class ability and sterling integrity.

LEGISLATIVE "AGENTS."

Why N. P. Perine Gave Up Two-Thirds of an Appropriation.

It Could Not Pass Unless Higgins and Buckley Were Paid—An Assemblyman Feed for His Opinion.

Ex-Judge James G. Maguire has begun to take testimony as referee in the suit of the Frearstone Manufacturing Company against N. P. Perine, growing out of a contract between the company and the State in connection with the construction of the Napa Insane Asylum in 1877-78.

The appropriation was cut down and left the Frearstone Company in the lurch for $16,000. Perine then endeavored through a series of years to have the claim passed by the Legislature, but the company declined to advance money to push the claim, and becoming disgusted with the parsimony of the stockholders he segregated from the $16,000 the sum of $6000, which he alleges was due him personally for six pieces of statuary and some granite and stonework furnished by him to the State for the embellishment of the asylum building.

This $6000 claim was finally passed by both houses, signed by the Governor and ultimately paid by the Treasurer, but no part of it was ever paid to the Frearstone Company, and hence its suit for an accounting, although the company itself has long ceased to have an active existence. The matter was recently tried before Judge Hunt, who ordered an accounting and referred the matter to Mr. Maguire to take testimony.

Walker C. Graves, the attorney for Perine, made a preliminary statement on Tuesday afternoon, and his client was examined yesterday, the inquisition lasting all the afternoon. It was not concluded, but will be taken up again on Monday morning.

PERINE EXAMINED.

Mr. Perine was examined at length regarding his services in lobbying the original and the subsequent bill, with the assistance of his "agents," by which term he denominated Messrs. Higgins and Buckley, the respective bosses of the political parties. While in attendance upon the Legislature of 1889 Perine said that he had paid $750 to C. A. Stork, then a member of the Assembly from Santa Barbara County, for his opinion as to the constitutionality of the bill as drawn and presented.

Objection was made to this charge as unlawful and the claim was disallowed by Referee Maguire, who gave it as his judgment that no member of the State Legislature could legally receive or be paid any compensation or fee for services rendered as a lawyer in connection with a matter which would come up before him as a legislator and on which it would be his duty to vote in such legislative capacity.

Perine continued and testified that all his efforts to have his claim passed by the Legislature proved vain, and finally he employed the late W. D. Higgins for his influential services to that end.

SHOULD HAVE TWO-THIRDS.

The latter at first demurred, but finally consented, but not otherwise than under an agreement that for his services he should have two-thirds of the whole claim that might be recovered. Mr. Perine said he had no choice in the matter, and, consenting, the bill was drawn up under the supervision of Messrs. Buckley and Higgins.

It was understood that Buckley for his influence over the Democratic legislators voting for the passage of the bill should receive one-half of the two-thirds sum of the entire appropriation. The claim was secured to Higgins through an assignee, a man named Bright, whose first name Perine could not remember. To make a long story short, the bill was passed, signed and the warrant issued by the Controller upon the State Treasurer to the order of Bright, who drew the money, paid Perine one-third and kept the other two-thirds, acting in this transaction under the agreement with Higgins.

Mr. Perine has a written memorandum of this transaction, and on this subject will be interrogated at the next session.

Cure for Rheumatism.

G. G. Treat of West Granville, Mass., writes of ALLCOCK'S POROUS PLASTERS:

"For rheumatism, neuralgia, pain in the side or back, coughs, colds, bruises and any local weakness, they truly possess wonderful curative qualities. I have recommended them to my neighbors with the happiest results, many of whom but for ALLCOCK'S PLASTERS would be in a crippled condition at home. In every instance where they have been faithfully and properly applied the result has been wonderfully satisfactory."

Went Off With Another Fellow.

Orrin H. West has been divorced by Judge Levy from Lizzie A. West because of her desertion. They were married in Arlington, Mass., on June 11, 1873, and she deserted him about two years ago, having gone off with another man, as he believes, and as several letters found by him would go to show. These were all very flowery epistles, invariably signed "Doe," and addressed to his "dear little sweetheart." They also called her "lovey dovey" and "a dear little baby."

Restored to Capacity.

Michael McQuirk, who in September, 1891, was committed to the asylum at Agnews, has been restored to capacity by Judge Coffey, having been discharged on the 16th ult., previous to which he had been given a leave of absence. His wife is now in Tombstone, Ariz., which is his place of residence.

BERKELEY ATHLETES.

Second Trial Field-Day of the Spring Season.

Fine Weather and a Large Attendance—Some Good All-Round Performances in the Ten Events.

There were high times at the Berkeley University yesterday afternoon and the students must have been particularly gratified at the number of the visitors, the majority being of the fair sex, who honored with their presence the second trial field-day of the spring season of 1892.

Ten events were listed on the programme and each drew a fair number of competitors to contest for the silver and bronze medals awarded to the first and second in each competition. The programme was arranged as a kind of preliminary tryout for the grand general field-day to be held on May 21. The grounds were looking lovely yesterday, there being many additions and improvements thereto, including new dressing-rooms and a new grand stand.

The officers of the day were:

Referee, Professor Bunnell; judges at finish, Lieutenant Randolph, Professor Kower and Mr. Huntington; announcer, E. M. Wolf; clerk of the course, Benjamin Weed; starter, W. H. Henry; judge of walking, W. Luebbert; field judges, A. P. Noyes, E. H. Barker and R. L. Brewer; measurers, E. A. Byler, L. N. Peart and E. Henderson; timers, for scratch men, W. E. Magee, W. G. Morrow and P. T. Tomkins; for first-place men, F. S. Pheby, L. J. Richardson and R. Mays.

A THREE-MILE RACE.

A three-mile race was substituted for the mile walk, the details of the various events being as follows:

50 yards dash—E. Mays first; H. T. Woodward second. Won handily by a foot. Time, 5 4-5 sec.

120-yard hurdle race—T. V. Bakewell, 5 yards, first; A. W. North, 8 yards, second. Won by two yards. Time, 17 1-5 sec.

Cross country run to Grizzly Peak. For this event the contestants were required to start at the finish post, run the 100-yard stretch, thence to Grizzly Peak by any route and return, finishing over the 100-yard stretch at the finish post. The distance is about 2½ miles up and down hill. Only two finished out of the four competitors, T. C. McCleave first, 42 min. 49 sec; L. W. Lloyd second, 43 min. 6 4-5 sec.

220-yard dash—First heat: R. A. Chick, 11 yards, first; D. Winter, 10 yards, second. Won easily by a yard and a half. Time, 23 1-5 sec.

Second heat: H. T. Woodward, 8 yards, first; W. H. Linney, 13 yards, second. Won by 2 feet. Time, 23 2-5 sec.

Final heat—R. A. Chick first, D. Winter second.

The winner dashed to the front at the pistol shot, and running well within himself and finishing game, breasted the tape three yards in front of his pursuers in 23 1-5 sec.

HALF-MILE RUN.

Half-mile run—H. W. Horn, 45 yards, first; N. B. Hinckley, scratch, second. A good race, won by 3 yards after a desperate finish. Time, 2 min. 5 1-5 sec.

Pole vault—C. R. Morse, scratch, first, with 9 feet 1 inch; A. H. Map, second, with 9 feet, including 3 inches handicap.

Putting 16-pound shot—L. F. Hunt, scratch, first, with 34 feet 10 4-5 inches; N. B. Wachhorst, second, 34 feet, including 2 feet handicap.

Throwing 16-pound hammer—L. E. Hunt, 10 feet, first, with 89 feet 1 2-5 inches; H. Hay, 15 feet, second, with 84 feet 4 4-5 inches.

Running high jump—C. H. Woolsey, 1 inch, first, with 5 feet 3½ inches; G. R. Kennedy, 2½ inches, second, with 5 feet 3 inches.

Throwing 56-pound weight—W. G. Poage, 2 feet, first, with 22 feet 2½ inches; A. Dubbers, scratch, second, with 21 feet 6 inches.

Three-mile race—E. Waterman and J. D. Burks started, the latter retiring after the fifth lap. Waterman finished alone in 17 min. 30 sec., a very good performance.

TURF AND TRACK.

Weights, Entries and Selections for This Afternoon's Races.

A good day's sport is anticipated at the Bay District Track to-day. Every horseman is expecting the advent of McCarty's crack three-year-old Romair, which he had hitherto intended to reserve for Chicago. The following are the weights and entries:

First race—Purse $400; for two-year-olds. Four and a half furlongs: Sir Reel 110, Dick O'Malley 110, Iris filly 115, Conde 113, Charmion 110, Sir Roy 110, Oporto 110, Tigress 107 and Donna Lilla 110.

Second race—Purse $400; handicap for all ages. One mile: Captain Al 124, Acclaim 122, Revolver 117 and May D 95.

Third race—Purse $300; of which $50 to second; entries to close at the track at noon to-day.

Fourth race—Purse $300; three-year-olds. Seven furlongs: Bert Hart 95, Elair 90, Santa Fe 90, Royal Flush 110, Bernardo 124, Romair 120, Randwick 90, Esperanza 105, Lottie Mills 105, Earle 102.

Fifth race—Selling purse, $400. One mile: Revolver 117, Bello 105, Initiation 116, St. Patrick 92, King George 100, Applause 113, King Hooker 110.

SELECTIONS.

First race—Sir Reel or Conde.
Second race—Acclaim.
Fourth race—Esperanza or Acclaim.
Fifth race—Initiation or Revolver.

The two-year-old colt By Jove pulled up lame in his work on Tuesday morning.

Charles Trevathan's colt Castro, the winner of the California stakes, looks to have a great chance of winning the Racine stakes on Saturday. The newspaper writers are sure to be at the track on that day in great force, as they do not intend to let their colleague's horse run loose again without helping themselves to a little bit.

Joe Narvaez will not leave for the East until Sunday and is engaged to ride Castro on Saturday. The report that the popular jockey started for New York on Tuesday night is incorrect.

That well-known follower of the turf, J. M. Nelson of New Jersey, who has been residing in this city for the past two weeks, died at the Baldwin Hotel on Tuesday. He has been suffering from ill health for some time past and was paying a visit to California to recruit.

Will Take Its Chances.

The trial of the divorce case of Actor McKee Rankin was to have been resumed by Judge Garber, but those long-expected depositions from New York which are supposed to be on the way for one week had not come. The case therefore went over until to-morrow to take its chances on the calendar. J. D. Redding, counsel for Mrs. Rankin, offered to wager Mr. Crittenden Thornton, Rankin's lawyer, that these depositions would be received yesterday, but Mr. Thornton declined to accept, on the ground that the matter was of too slight interest. Mr. Thornton is so modest that he is ashamed to ask in the County Clerk's office whether they have been received, having made himself a nuisance with oft repetition of the question.

Bennings Was Fatally Hurt.

Frederick Hennings, who was struck on the head by a bag of kindling wood, at the corner of Sacramento and Walnut streets, last Sunday, died from the effect of his injuries last night. He was a native of Germany, aged 37, and had no relatives in this country.

MISCELLANEOUS.

SYRUP of FIGS

ONE ENJOYS

Both the method and results when Syrup of Figs is taken; it is pleasant and refreshing to the taste, and acts gently yet promptly on the Kidneys, Liver and Bowels, cleanses the system effectually, dispels colds, headaches and fevers and cures habitual constipation. Syrup of Figs is the only remedy of its kind ever produced, pleasing to the taste and acceptable to the stomach, prompt in its action and truly beneficial in its effects, prepared only from the most healthy and agreeable substances, its many excellent qualities commend it to all and have made it the most popular remedy known.

Syrup of Figs is for sale in 50c and $1 bottles by all leading druggists. Any reliable druggist who may not have it on hand will procure it promptly for any one who wishes to try it. Do not accept any substitute.

CALIFORNIA FIG SYRUP CO.
SAN FRANCISCO, CAL.
LOUISVILLE, KY. NEW YORK, N.Y.
se2 ThSaTu tf

WILL & FINCK'S BAZAAR.

Eye-Opener on Fishing Tackle.
READ AND REFLECT.

15-foot Line, with sinker, floats, hooks, on wood reel 5c
8-foot Bamboo Flyrod 5c
100 Ring Hooks 10c
3-jointed Ash Fishpole 10c
1 dozen Gut Hooks 10c
Soft Rubber Baits 10c
Reels 20c
1 dozen Trout Flies 25c
3-jointed Veneered Fishpole 25c
4-jointed Ash Pole (extra quality) 50c
Fishing Baskets 45c
3-jointed Salmon Brass-mounted Fishpole 75c
3-jointed Fly Lance-tip Nickel-mounted Fishpole $1 25
4-jointed Veneered Rod, lance tipped, brass mounted $1 00
4-jointed Black Bamboo Smelt Pole, 17 feet long $2 00
Extra Quality Fine Split Bamboo Poles ..... from $4 to $7 50
Fishing Hats in straw or linen 10c
Outing Shirts 50c

Leaders in Baseball Supplies.

Hide-covered Baseball 5c
Champion Baseball 10c
Practice Baseball 10c
League Junior 25c
Boys' Catcher's Gloves 25c
Extra Quality Axletree Bats 25c
Boys' Catcher's Mitts, extra quality $1 00
Boys' Masks, extra quality $1 00
Baseball Shoes, per pair 60c
Belts, all shades 25c
Caps, plain and striped 25c
Professional Masks $2 00
Individual Bat Bags $1 25

Full and complete assortment of Tennis, Croquet Sets and supplies.

Particular attention paid to manufacturing Baseball Uniforms at lowest prices.

WHOLESALE AND RETAIL.

Send for our new Athletic Catalogue, mailed free to any address.

THE LEADING CUTLERS,
818 and 820 Market St.,
THELAN BLOCK.
mr27 SuTuTh tf

KIRK'S SHANDON BELLS TOILET SOAP

LEAVES A DELICATE AND LASTING ODOR.

An Ideal Complexion Soap.

For sale by all Drug and Fancy Goods Dealers, or if unable to procure this Wonderful Soap send 25 cents in stamps and receive a cake by return mail.

JAS. S. KIRK & CO., Chicago.

SPECIAL.—Shandon Bells Waltz (the popular Society Waltz) sent FREE to anyone sending us three wrappers of Shandon Bells Soap.

The Celebrated French Cure,
Warranted to cure "APHRODITINE" or money refunded.

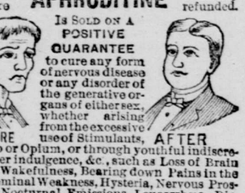

BEFORE — Is SOLD ON A POSITIVE GUARANTEE to cure any form of nervous disease or any disorder of the generative organs of either sex, whether arising from the excessive use of Stimulants, Tobacco or Opium, or through youthful indiscretion, over indulgence, &c., such as Loss of Brain Power, Wakefulness, Bearing down Pains in the back, Seminal Weakness, Hysteria, Nervous Prostration, Nocturnal Emissions, Leucorrhœa, Dizziness, Weak Memory, Loss of Power and Impotency, which if neglected often lead to premature old age and insanity. Price $1.00 a box, 6 boxes for $5.00. Sent by mail on receipt of price. — AFTER

A WRITTEN GUARANTEE is given for every $5.00 order received, to refund the money if a Permanent cure is not effected. We have thousands of testimonials from old and young, of both sexes, who have been permanently cured by the use of Aphroditine. Circular free. Address

THE APHRO MEDICINE CO.
PACIFIC BRANCH,
310 Market St.
L. R. ELLERT.....California and Kearny Sts.
SEARBY, ZEILIN & CO.....359 Market St
no1 tf eod

LADIES! LADIES!
BUY YOUR
CLOAKS
AT MANUFACTURERS' PRICES
—AT—
THE CALIFORNIA CLOAK CO.,
(CHAS. MAYER JR. & CO.)
569 Market Street,
Between First and Second.
Take Elevator. mr17 ThSaTu tf

REMOVAL NOTICE.

NOTICE IS HEREBY GIVEN THAT THE office of the Utah Consolidated Mining Company will be removed to room 53, Nevada Block, on and after May 1, 1892.
By order of the Board of Directors.
ap20 15 A. H. FISH, Secretary.

REMOVAL NOTICE!

REMOVAL NOTICE — NOTICE IS HEREBY given that the office of the Peer, Peerless, Crocker and Weldon Mining Companies will be removed to room 23, Nevada block, on and after May 1, 1892.
ap21 14 AUG. WATERMAN, Secretary.

R. LIDDLE & CO.,
538 Washington St., S. F.
WHOLESALE and RETAIL DEALERS
....IN....
Guns, Rifles, Pistols, Ammunition, Etc
Send three-cent stamp for Catalogue. [d11 tf

WHY BURN GAS?
When we will sell electric plants as follows:
10 light plant complete, direct $125
15 light plant with accumulators 350
Incandescent wiring and bell work guaranteed.
Send for circulars and estimates.
PACIFIC ELECTRICAL STORAGE CO.
118-120 Fine Street.
fe28 tf SuTuTh

Pastry Without Butter.

Light, flaky and digestible pie crust and all kinds of fine pastry can be made with Dr. Price's Cream Baking Powder without butter or with one half the usual portion, if preferred, or with a small quantity of lard or other shortening as desired. Pie crust made in this way is more wholesome and digestible besides being more economical and easier prepared in addition to saving all the butter if desired. One-third the flour is also dispensed with, and the crust is rolled that much thinner, the raising qualities of Dr. Price's Powder swelling it to the requisite thickness. Those who enjoy the appetizing qualities of the delicious home made pie will rejoice to know this secret.

Dr. Price's Cream Baking Powder is the only powder that contains the white of eggs.

Dr. Price's Cream Baking Powder is reported by all authorities as free from Ammonia, Alum, or any other adulterant. In fact, the purity of this ideal powder has never been questioned.

REAL ESTATE.

AUCTION SALE

MEMBERS OF THE McAFEE BALDWIN & HAMMOND SAN FRANCISCO REAL ESTATE EXCHANGE

AT THE VERY DOORWAY OF THE RADIANT PRESIDIO.

RESIDENCE OF A. D. MOORE, ESQ. PACIFIC AVE. AND DEVISADERO ST.

BY THE THRESHOLD OF THE GLORIOUS GOLDEN GATE!

WITHIN THE SOUND OF MARTIAL MUSIC.

As an added charm to this wonderfully attractive locality, is the proximity of the vast and ever-beautiful Presidio. From the notes of the morning reveille, ringing on hillside and valley, on through the routine of the daily army life, with its brilliant, inspiriting manœuvres of military color, the moving mass of mounted men, the drills and evolutions—all within the sound of martial music—till the soft night notes of the soldier's "taps" re-echo from afar: all this charm is added.

WHERE FASHION'S TEMPLES NOW ARE REARED IN ALL THEIR GRANDEUR.

WITHIN THE MYSTIC SOCIAL CIRCLES WHERE MRS. GRUNDY REIGNS SUPREME.

37 Rare Building Lots
Every One 34 Feet Front
On Vallejo, Scott, Devisadero, Green and Union Streets.
Only ⅕ Cash; Balance, 1, 2, 3 and 4 Years
At the Real Estate Exchange

THESE extraordinary lots are located on such eminences that command a perfect view of all the wondrous beauties of the blue Pacific, the marvelous majesty of the Golden Gate, the noble shore of fair Marin and all the beauties of the Bay. North, south, east and west—on every side—are nature's fairest efforts to delight the eye.

Thursday, May 5

McAFEE, BALDWIN & HAMMOND
10 Montgomery Street.
x.x.x.

OFFICE OF
The Hibernia Savings and Loan Society
NE. Cor. Montgomery and Post Sts.
SAN FRANCISCO, April 25, 1892.

NOTICE.

THE HIBERNIA SAVINGS AND LOAN SOCIETY,

Being about to remove to its New Bank Building on the northwest corner of McAllister and Jones streets, offers for sale the premises now occupied by it as its banking-house, situated on the

NE. Cor. of Montgomery, Post and Market Streets,

Fronting 62 feet 6 inches on Montgomery st, 58 feet 11½ inches on Post st. and 7 feet 4½ inches on Market st.

Sealed offers for the purchase will be received on or before MAY 11, 1892, at 12 o'clock M., at which time all offers made will be opened and passed on by the Board of Directors, the Board of Directors reserving the right to reject all or any of said offers.

DIAGRAM OF PROPERTY:

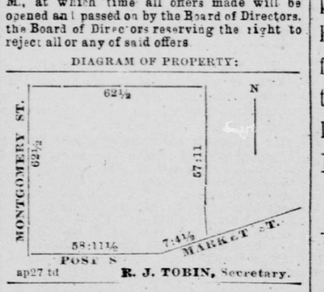

ap27 td R. J. TOBIN, Secretary.

CLABROUGH, GOLCHER & CO.,
IMPORTERS OF HIGH GRADE
FISHING TACKLE, LAWN TENNIS, BASEBALL, CRICKET, GUNS and AMMUNITION
605 Market St.,
GRAND HOTEL BLOCK.
Telephone 1394.
CATALOGUE FREE
mr27 tf SuTuTh

FAT FOLKS REDUCED

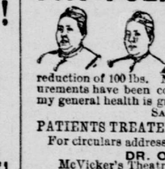

LEAVENWORTH, KAS., Dec. 15th, 1891. DR. SNYDER:—Dear Sir: Your treatment for Obesity was a grand success in my case. My weight was 275 lbs., now it is 175, a reduction of 100 lbs. My waist, bust and hip measurements have been correspondingly reduced, and my general health is greatly improved. SARAH BARNER, 419 Vine St.
PATIENTS TREATED BY MAIL. Confidential.
For circulars address with 6c. in stamps,
DR. O. W. F. SNYDER,
McVicker's Theatre Building, CHICAGO, ILL
ja5 tf TuThSa

DR. FRANCK'S GRAINS OF HEALTH
A Successful Remedy for Constipation! Headache! Congestion!
VÉRITABLES GRAINS de Santé du docteur FRANCK
See that the words "Grains de Santé du Dr. Franck," are printed in four colors on a blue box. Others are counterfeits. Ph. Leroy, Paris. E. Fougera & Co., N. Y., and all chemists
je18 1y Th

BROU'S INJECTION
A PERMANENT CURE
Of the most obstinate cases in from 3 to 6 days; guaranteed not to produce Stricture; no sickening doses; and no inconvenience or loss of time. Recommended by physicians and sold by druggists everywhere. J. Ferré (successor to Brou), Pharmacien, Paris. mr20 Th 1y

We send the marvelous French Remedy CALTHOS free, and a legal guarantee that CALTHOS will STOP Discharges & Enfeebling Dreams, CURE Spermatorrhœa, Varicocele and RESTORE Lost Vigor. Use it and pay if satisfied. Address, VON MOHL CO., Sole American Agents, Cincinnati, Ohio.
my17 1y SuTuTh

Weak Men INSTANT RELIEF. Cure in 15 days; never returns. I will send (sealed) FREE to my fellow-sufferers a prescription to enlarge the small, weak organs. A sure cure for Emissions, Lost Manhood, Nervous Debility, Varicocele, etc. Address, with stamp, E. S. Franklin, Music Dealer, Marshall, Mich.
au9 TuThSu 1y

NOTICE!

The FIREMAN'S FUND INSURANCE COMPANY, having assumed all the outstanding risks and policies of the CALIFORNIA INSURANCE COMPANY of San Francisco, which company has retired from business, the San Francisco policy-holders of said CALIFORNIA INSURANCE COMPANY are requested to present their policies at the office of said FIREMAN'S FUND INSURANCE COMPANY, 405 California street, and receive in exchange therefor policies in said FIREMAN'S FUND INSURANCE COMPANY WITHOUT EXTRA CHARGE.

San Francisco, April 25, 1892.
ap27 7

FOR MEN ONLY!
VIGOR OF STRENGTH For LOST or FAILING MANHOOD, General and NERVOUS DEBILITY, Weakness of Body and Mind, Effects of Errors or Excesses in Old or Young, Robust, Noble MANHOOD fully Restored. How to Enlarge and Strengthen WEAK, UNDEVELOPED ORGANS & PARTS of BODY. Absolutely unfailing HOME TREATMENT. Benefits in a day. Men testify from 50 States and Foreign Countries. Write them. Descriptive Book, explanation and proofs mailed (sealed) free. Address ERIE