KINNE'S SARCASM.

How Shall Memorial Day Be Observed?

ARE PICNICS IN ORDER?

Caustic Comments on Both Sides and the Public Will Do as It Pleases.

What is Memorial day for?

Is it to be a day for tears and sadness about the old soldiers who fell in the war or a day of glorification of their deeds by people happy and proud in remembering what they have done?

Then again, how are the people to show their sorrow or their joy?

Those are the questions the people of the Grand Army of the Republic are being asked since the general committee in charge of Memorial day exercises passed the sarcastic resolutions offered by Colonel C. Mason Kinne in regard to Dr. John Gray and the Church of the Advent and its proposed picnic on that day.

Colonel Kinne said yesterday: "There is no necessity whatever for Memorial day except to incalcate sentiments of loyalty in the young. It was declared a holiday for that purpose and not for the purpose of holding picnics. I am very glad that the resolutions were published, and hope they will make the church people recognize that we stand in relation to Memorial day just as they do toward the Sabbath—don't want it desecrated."

Colonel Kinne more than any other member of the Grand Army on this coast has fought against making any use of Memorial day by the public except to revere the memory of the fallen dead as an object lesson to the young.

Colonel Smedberg said: "I don't suppose it makes much difference whether people go to Sausalito or anywhere else on that day as long as the principal object of the outing is to observe the purposes for which the day was made a holiday. If I were a minister and thought that I could in my own way inculcate ideas of patriotism in the minds of the children, I should try to do it in that way. It is only a question of how we can accomplish the object for which the day was made a holiday. I don't believe in making it simply a day for having a good time. I don't want the people to go out and shed tears all day any more than I want people to make Sunday a too serious day."

A prominent minister was asked about it and said: "I don't see that a Sunday-school picnic is any desecration of Memorial day. The Grand Army people are overlapping their province in dictating just how every one should observe the day. There is only a small proportion of the whole people in the Grand Army of the Republic, and I don't think that they have a monopoly of all the patriotism in the country nor that they should tell the millions grown up since the war who would gladly shoulder arms in its defense if occasion arose just how they should celebrate a day that is more in honor of patriotism impersonally than in honor of those individuals who fell in defense of their country."

The general committee in charge of the Memorial day exercises, or at least many of them, are rather bitter against Dr. Gray, and say that the resolutions should have been much stronger, and state that an invitation for the Boys' Brigade of the Church of the Advent to join them in their procession was sent to the pastor and refused.

Rev. John Gray said yesterday that he had never received an invitation for the Boys' Brigade to join the Grand Army of the Republic in the Memorial day procession. He said:

"I should have been glad to have accepted it and the boys could very easily have gone in the procession and then gone over to the picnic."

Oscar S. Johnson, secretary of the Memorial day committee, said: "Each and every post of the Grand Army of the Republic is bound by law and custom to observe this national holiday.

"In every city where there is more than one post it has been deemed proper for all to unite in carrying out the exercises of the day; and the posts of San Francisco have done so up to this year. For this purpose there have always been appointed delegates from each post to act in behalf of the same as a general Memorial day committee.

"All the posts except one will this year jointly observe the day, and there is not the slightest clash or ill feeling on the part of either post or any of the comrades on that account, because any post has a perfect right to observe the day by itself.

"There is, as far as I know, the utmost good feeling existing among both comrades and the posts, and the only regret is that all cannot be in every place at once.

"The only exceptions to this have been caused by some few chronic grumblers and malcontents, of which our organization, in common with all human organizations, has got its full share.

"The only correct correspondence and difference of opinion existing has been set forth as published under the full names and official signatures of the comrades, post or general committee.

"Five posts will jointly, as usual, observe Memorial day, Tuesday next, the 30th, by procession, composed of United States troops, National Guard, Boys' Brigade, Mexican Veterans, Krieger Verein, Grand Army of the Republic, police escort and invited military and civil guests, forming in Market and New Montgomery streets and reviewed at Van Ness avenue and Ellis streets.

"Next, exercises at the Grand Army plat in the Odd Fellows' Cemetery, among which exercises there will be the unveiling and dedication of a monument to the unknown dead, presented by the several Women's Relief Corps of this city.

"Programmes will be distributed at the cemetery.

"A detail is furnished from the five posts for every other cemetery to deck with flowers the graves of our dead."

Laxity of an Attorney.

Judge Murphy yesterday sharply admonished attorneys to show a little less laxity in filing their papers with the County Clerk.

The case of Janes vs. Bullard, which was argued yesterday, was said by the Judge to be the third of the kind that had come to his notice. It was a notice to set aside a judgment by default against the defendant on the ground that the complaint had been answered in time.

The defendant's attorney had obtained an order from another Judge granting him one day more time to answer, but had omitted to file the order until after the judgment by default had been regis ered. A deal of trouble and expense had been incurred in advertising and Sheriff's fees, and it was not until yesterday, two months after the judgment had been recorded, and one day before the Sheriff's sale was advertised to take place, that the defendant's attorney presented his notice to set aside the judgment.

The matter was taken under advisement.

Spreckels Bros. Sued for Salvage.

J. D. Spreckels & Bros., who have been awarded thousands of dollars as salvage for saving vessels in distress, have been called upon to pay a claim for the same kind of service. In the United States District Court the owners of the steam fishing vessel U. S. Grant have commenced a libel suit against the brig John D. Spreckels and the cargo, valued at $15,000, for salvage.

The claimants allege that on May 21 they saved the brig from going to pieces on the reef near Point Diablo and towed her to a place of safety. The bark gave signals of distress and the aid of the U. S. Grant was given by the request of the master of the brig. They presented a bill of $6000 for the services rendered, which Spreckels & Bros. refused to pay, hence this suit for the court to award the amount to which they are entitled.

NED PECKHAM DEAD.

The Ex-President of the Stock Exchange Is No More.

E. P. Peckham, for nearly twenty years a member of the San Francisco Stock Exchange, died at his residence in Alameda yesterday in his seventy-fourth year, after an illness of many months.

Mr. Peckham was elected to the San Francisco Stock Exchange April 11, 1863, and for six different terms served as its president. During the bonanza times he was the chief broker for Flood, O'Brien & Fair, and was during all those exciting times intrusted with the major portion of their extensive business.

June 8, 1892, he disposed of his seat, on account of ill health, to William F. White and retired to Alameda, where he has since remained.

Few men have the qualifications possessed by Ned Peckham, as he was generally called, and his death was sincerely felt by his old associates in and around the Exchange yesterday, where he was well known and esteemed by a large circle of friends.

Deceased was born in Rhode Island. He came out here in 1850 and engaged in the ship chandlery business with H. L. Davis. Later on he went into the real estate business and then became a notary public.

Mr. Peckham leaves a daughter, Mrs. Constance Gardiner, with whom he resided in Alameda, as his sole heir. His wife and sons have been dead for several years.

He served a term as Trustee of Alameda city and was afterward a Justice of the Peace there.

AGAIN THE BARON.

Von Menge's Wife Is Eorsaken.

She Still Believes in His Title and Fortune, Though He Has Left Her to Starve.

The poor old deluded wife of the "Baron" von Menge has got herself in the newspapers again.

Of course the fault isn't hers entirely, but the notoriety she cannot escape, and probably would not if she could.

Everyone remembers the eccentric policeman who had a title and a fortune always waiting for him in Germany. The Police Commissioners discharged him for hanging around saloons on his beat.

Well, it's his wife who has turned up in Chicago deserted and nearly starved. She had gone on to the World's Fair city to meet her husband. The police found her half dead in the Chicago and Northwestern depot, and took her to the station-house.

Two weeks ago she was in this city. She went to police headquarters the day before she started East, and asked Chief Clerk Hall's advice about finding her husband.

A year or so before this she had given him the last cent she could raise—about $500—to enable him to go to Germany to get his fortune and title. He would send for her as soon as he got there, he promised, and it is possible that he would have kept his word, but he never got there. What is more he never will get there, and this is not the first time he robbed his poor old wife—she is old enough to be his mother—on the same pretense.

Mr. Hall advised her to go after her husband by all means, and as she left the office she said: "I'm going on there to die with him."

But the chances are that Von Menge got wind of her intentions and shook the dust of Chicago from his feet in a hurry. She had no more money to give him, therefore Von Menge's love for her was dead.

He married her a few years ago in San Francisco for the sake of the $2000 or $3000 she was worth. Soon he squandered it all, then he deserted her.

In May of 1878 Von Menge went on the force here. Five years later, in March, he was dishonorably discharged. Since then he has been a policeman in nearly every large city in the Union.

It is known by the police officials here that Von Menge was on the Omaha force, carried a star and baton in St. Louis, in Chicago, Washington and a host of other places. Wherever he went he always told people about the title and the fortune that was waiting for him in Hanover, Germany. But nobody ever took any stock in his sayings, that is, nobody except this poor, lonely old woman, who is now his wife.

She had children by a former husband and the latter are now living here. She is not entirely compos mentis, they say, and she still believes her husband is a real live baron.

Those who knew Von Menge best here credited him with being more fool than rascal, but there was a self-aggrandizing method in his madness, and he was sharp enough to play a confidence game on the weak woman who married him.

Just where Von Menge is now no one seems to know, though it is probable he is still in Chicago, keeping away from the woman whose money he has spent.

FAST-DRIVING LIMITS.

The Supervisors Extend the Boundaries North and West.

At a meeting of the Health and Police Committee of the Board of Supervisors yesterday it was resolved to agree to the request of Chief of Police Crowley that the limits in which fast driving is prohibited be extended.

A motion of Supervisor Dundon was adopted extending the fast-driving limits as follows: The prohibited district to be bounded by the west line of Van Ness avenue, to Pacific street, to water front, to Market street, to Twelfth, to Harrison, to Eighth, to Brannan, to Sixth, to Berry, to Third, to Bryant, to First, to Spear, to Market, to point of commencement.

The committee resumed its investigation into the charges of Bernal Heights residents that cows were illegally impounded. Very little new testimony was developed from that furnished last week. Supervisor Dundon said he was strongly impressed with the fact that the Pound-keeper's deputies were a little too zealous in impounding cows near the limits, and he believed that they should act with more discretion and judgment. Nevertheless, the committee decided that there was no evidence sufficient to sustain the charges of the Bernal Heights residents.

The committee decided to have the following telephones paid for by the city removed: County Clerk's office; A. B. Maguire's residence, charged to Sheriff's office; Sheriff J. J. McDade's residence; Matt Sullivan's residence, Sheriff's attorney; stable on Fifteenth street; J. L. Simon's residence, bookkeeper Sheriff's office; J. Carey's residence, of the morgue. This will save the city $60 a month exclusive of switching.

A Troopship Voyage.

The following attractive programme has been prepared for the enjoyment of visitors at Golden Gate Park to-day:

"Lustspiel Overture" ..... Keler Bela
"Kojoka Dance" ..... J. Clemens
"Boccaccio" (selection) ..... Suppe
"A Voyage in a Troopship" ..... G. Miller
"Les Freres Polka" ..... Moore
Fest overture, "Tempelweihe" ..... Keler Bela
Selection, "Linda di Chamouni" ..... Donizetti
"Spanish Melodies" ..... Meyrelles
"British Patrol" ..... G. Asch
Descriptive, "Cavaly Charge" ..... Lueders

THE specialty at "The Lunch," 224 Sutter, above Kearny, is particular attention to the wants of each and every visitor.

CITY GAS RATES.

Power of the Supervisors to Fix Them.

THE BOARD DENIED CONTROL

Attorney Bishop and J. B. Crockett of the Gas Company Speak Against Reduction.

The Board of Supervisors met in committee of the whole yesterday afternoon to consider the question of gas and electric light rates.

Some time ago the board adopted a resolution calling upon the gas and electric light companies to compile and file with the clerk of the board all possible data regarding the receipts and expenditures of the different companies. The object of the resolution was to get as much information as possible, in order to have some basis for a regulation of rates.

The board first met in executive session, and for over an hour listened to Attorney Mitchell and discussed the entire situation. Later the board went into open session, when Thomas B. Bishop, the attorney, and J. B. Crockett, representing the San Francisco Gaslight Company, appeared.

Attorney Bishop first addressed the committee, and stated that he did not wish to occupy much time, as there were only two propositions which he would discuss. The first was that the board had no power to regulate gas rates, and the second was that the company was not in a position to stand any reduction of rates at present.

He said that the gas company does not wish to be placed in the position of being subject to a regulation that should not exist and had no foundation in law. With the water question the board had jurisdiction, as such was expressly conferred by the State constitution. The constitution names the board as the tribunal which is to fix the rates annually, and prescribes the method of regulation. But in the case of gas it is different. No such jurisdiction is given, and the constitution is silent on the subject. There is no prescribing of the method of regulation and no fixing of a tribunal.

In conclusion Attorney Bishop claimed that the present rates were fair and just, but said that J. B. Crockett could speak better on this point for the board's enlightenment.

Mr. Crockett followed with a long address, in which he said that his company had $8,000,000 invested in gas property and employed 625 men, whose wages amounted to $500,000 a year. Some of these men had been employed for thirty years and got the same wages as when gas was $7 50 a thousand feet.

The speaker next stated that coal was very high here, and only English or Australian coal could be used on account of the great amount of carbon required. The freight on coal from the East was too great. He claimed that his company paid from 30 to 33½ per cent more for wages than Eastern companies. Then there was the freight on pipe and gasfittings, all of which had to be brought from the East.

The gas company's representative next compared the prices of gas in other cities with San Francisco and made the claim that considering higher wagers, dearer coal and heavy freight for material the gas in San Francisco at $2 a thousand was cheaper than any other place in the United States.

It was his firm opinion than any reduction of the present rate would greatly injure the company.

The board took the question under advisement at the conclusion of Mr. Crokett's address. If it insists that it has jurisdiction to regulate gas rates the company will carry the matter to the Supreme Court.

RANGERS DESERT.

Men-o'-Warsmen Object to Cruising.

Longshoreman Jackson's Lively Tussle—The Merchants' Patrol Is Reorganized.

Men are deserting the United States steamer Ranger at Seattle in alarming numbers, so the report was yesterday.

The Ranger was taking in coal at the sound the early part of the week. Eleven men hid in the coal-barges alongside and during the evening stole the Ranger's steam launch and put off for Seattle. A special guard has been detailed to prevent further escapes.

The cause of the desertions is said to be that the men do not care to go to Alaska with the ship, whither she is bound in a few days.

Longshoreman Jackson, who looks after the interests of Simpson & Co.'s vessels, had a lively set-to with some union sailors yesterday afternoon. The crew of the bark Portland, which is lying at Channel street, were paid off in Simpson's office, at 48 California street, about 4 o'clock, and were closely watched by a delegation from the union, who had come to the scene to pursuade the Portland's non-union crew to join them.

A general row took place during which Jackson did up two union men in short order. Police interference prevented further bloodshed.

The Merchants' and Marine Patrol has been reorganized by Thomas W. Anderson, and hereafter will be run on business principles.

Mr. Anderson was in the employ of Messrs. Roe & Jackson.

As the present organizer is a man well known for his integrity and fairness no doubt both union and non-union shipowners will be pleased to hear that he has taken the patrol in charge.

Mamie Davolich, a water-front character, got into an altercation with a fisherman at Fishermen's Wharf yesterday afternoon, and in her excitement to get her fingers into the salmon-vender's hair fell off the wharf and was with difficulty rescued from drowning.

A macadamized roadway will be laid at section B of the seawall from Powell street west.

The steamship City of New York will have her fore and mizzen masts rigged with yardarms. "For the China service," says the monopoly, "so that she can make better time." It might also be added that coal is a consideration with the Pacific Mail in these days of competition.

The schooner Lila and Mattie is being fitted out for the Rogue River fisheries.

The schooner Laura Pike, which left yesterday for Humboldt, was obliged to put back to port on account of injury to her fore rigging.

The Government cutter Hartley will be laid up for annual repairs on June 1. The Millie will be substituted.

The schooner H. C. Wright was cleared yesterday for Nicolaefski, Asiatic Russia, with a general cargo valued at $17,000. The principal shipments were 5205 bags of salt, 2000 feet of lumber, 300 tins of matches, 49 cases canned fruit, 10 rolls of leather, and 2250 barrels of flour.

Captain G. Ravello has been appointed to the command of the schooner Santa Cruz, which was recently built at Benicia for A. J. Caire.

Captain S. W. Dye has been appointed master of the steamer Herald.

Society Notes.

The quarterly dinner of the Cosmos Club will be held this evening.

The All of Us Club will give a stag bus ride this evening.

Atla Parlor No. 3, Native Daughters of the Golden West, will hold a reception in the Pioneer building this evening.

Amity Rebekah Lodge No. 161 will hold an open meeting this evening.

A strawberry social and entertainment was given at the First Christian Church on Twelfth street, near Howard, last evening under the auspices of the Ladies' Aid Society. A programme of much excellence was presented, and a delightful time was enjoyed by all.

CLOSING PROCEEDINGS.

Grand Lodge of the Degree of Honor Adjourns Its First Session.

Yesterday a beneficiary feature of $1000 was adopted for males 21 to 50 years of age and females 18 to 50 years of age. Until 1000 beneficiary members are on the rolls the amount paid at a death will be equivalent to $1 for each beneficiary member.

The rules and laws of the parent order as far as applicable were adopted for the coming year.

A per capita tax of $1 was fixed, to be paid in installments of 50 cents each in June and January, based on the reports of membership of the month previous to payment.

The next annual session is to be held in the city of San Jose on the Friday after the first Tuesday in April, 1894.

An informal vote of thanks was paid to little Ernest Irving Guy of Monrovia, about 6 years old, who had been present the entire session and neither cried, been annoying, or made any trouble for any one. While not a regularly initiated member, he has been for some four years attending degree lodges, was never known to interrupt proceedings, and it was deemed proper to consider him an honorary member of the first Grand Lodge.

Frank S. Poland was appointed deputy grand master workman and Dr. George L. Fitch grand medical examiner.

Lodges were requested to send impressions of their seals to the grand recorder, Mrs. Kate M. Poland.

Each lodge is to select a local medical examiner.

Earnest remarks were made by Mrs. J. A. Hall, Mrs. Nellie G. Babcock, Mrs. Lucy Markel, Mrs. M. J. Stewart, Mrs. Ann E. Hudson, Mrs. Luella Whiting, Mrs. R. Finley, Mrs. Nellie J. Masters, Mrs. F. I. Adge, Mrs. Cora McDonald, Mrs. E. Barsot, Mrs. Cordelia Albin, Mrs. E. F. Eastabrook, Mrs. Lizzie Guy, Mrs. J. D. McNary and Mrs. Anna West in behalf of the order and their lodges; also by the grand officers present. The session then adjourned sine die.

A visit will be made to Golden Dawn Lodge this evening, which will give a reception in honor of the delegates.

HE CAME TO STAY.

How Sayers Seized the Paternal Roof.

A Prodigal Son Attempts to Run Things in His Father's House With a High Hand.

Fred Sayers, who was arrested on Thursday night, is now held upon a charge of unlawful detainer preferred by his father, William F. Sayers, the attorney, whose office is at 526 Montgomery street, and whose residence is 2128 Broderick street.

The father has practiced law here for a number of years, and is esteemed and respected. He is 60 years of age and his hair is nearly white.

Ten years ago his son Fred was a promising pupil in one of the public schools, but he soon went wrong. His father was driven at last to disown him, and he rapidly drifted from bad to worse. Nothing was heard of him by his father for a long time.

A few weeks ago Sayers' wife died, and the blow prostrated the old man completely. Hardly was Mrs. Sayers cold in the grave when one day young Sayers and his wife appeared at the house on Broderick street, where the old man lay sick, and told him they had come to take care of him. In his weakened condition he grasped at the straw of hope they held out to him and allowed them to live under his roof. As soon as he recovered he thought matters over and decided to rent his house, having been made a very advantageous offer. He closed the bargain and gave his tenant authority to enter the building and take possession.

When the latter called, however, he was met at the door by young Sayers, who said he intended to stay until certain southern regions should freeze over, and that he did not propose to leave at the request of any man on top of the earth.

The enfeebled old parent, who claims that he was pecuniarily obliged to rent the house and that his scrapegrace son has no possible right to occupy it, proceeded to swear out a warrant for his son's arrest. So now Fred languishes behind the bars.

Marriage Licenses.

The following marriage licenses were issued yesterday:

John B. Nugent and Katie Ellis, 24—26.
Eugene Bosquet and Josephine Abram, 51—30.

The largest gold nugget ever found in Colorado weighed thirteen pounds; the largest in the United States weighed 151 pounds and six ounces; largest in the world, 223 pounds and four ounces.

"I Owe my Life to You."

That is a strong statement. Yet exactly what Miss Gertrude Sickler, of Wilton, N. J., has written to Mrs. Pinkham. She says:—

"I suffered terribly with suppressed and painful menstruations. Doctors could only keep me from having fits each month by giving me morphine. This continued until I was completely prostrated.

"My father at last got me a bottle of *Lydia E. Pinkham's Vegetable Compound*, which at once gave me relief. It did what the doctors could not—cured me. I never have any trouble now, and have no dread of the coming month.

"I owe my life to you. Oh! if other suffering women would try your valuable medicine they would bless you as I do."

All druggists sell it. Address in confidence, LYDIA E. PINKHAM MED. CO., LYNN, MASS.

Lydia E. Pinkham's Liver Pills, 25 cents.

Yours for Health, Lydia E. Pinkham

jel1 Sa MoWe 1y

PACIFIC BUSINESS College 320 POST ST. Send for Circular. Bookkeeping, Penmanship, Shorthand, Typewriting Graduates Aided in Getting Positions. jel1 eod tf

MISCELLANEOUS.

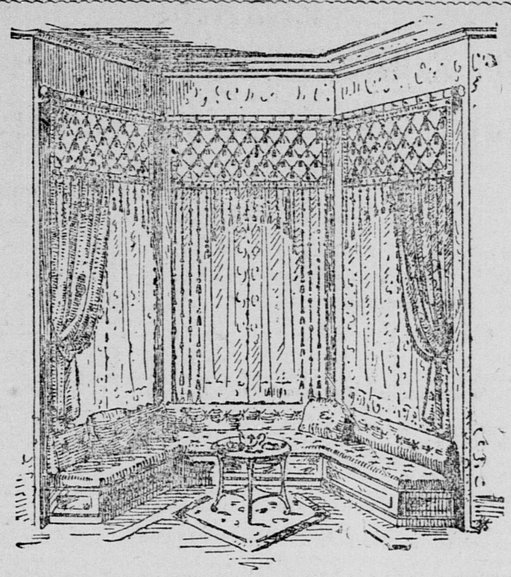

SPECIAL SELECTION SALE!

To May 31 Only, 4000 pairs LACE CURTAINS, SILK CURTAINS AND PORTIERES.

CALIFORNIA FURNITURE COMPANY,

(N. P. COLE & CO.) 117-123 GEARY STREET. x.x.x.

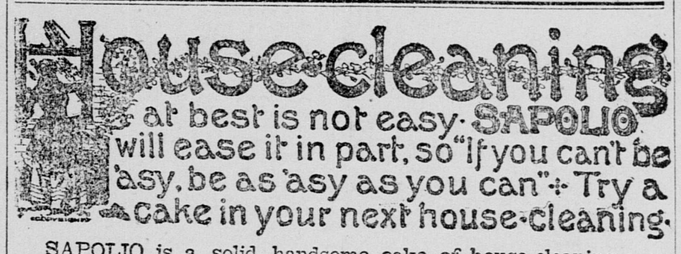

SAPOLIO is a solid, handsome cake of house-cleaning soap, which has no equal for all scouring purposes except the laundry. To use it is to value it. What will SAPOLIO do? Why, it will clean paint, make oil-cloths bright, and give the doors, tables and shelves a new appearance. It will take the grease off the dishes and off the pots and pans. You can scour the knives and forks with it, and make the tin things shine brightly. The wash-basin, the bath-tub, even the greasy kitchen-sink will be as clean as a new pin if you use SAPOLIO. One cake will prove all we say. Be a clever housekeeper and try it. Beware of imitations. There is but one SAPOLIO.

oc5 We Sa

AMUSEMENTS.

STOCKWELL'S THEATER.

L. R. STOCKWELL ..... Lessee and Proprietor
ALF ELLINGHOUSE ..... Manager

THIS EVENING AT 8.
Matinee Decoration Day, Tuesday, May 30.

ANNIE WARD TIFFANY

In the Sensational Melodrama,

SHADOWS OF A GREAT CITY!

MISS TIFFANY —— as —— BIDDY RONAN
L. R. STOCKWELL as JIM FARRON

Next—ANNIE WARD TIFFANY —IN— "LADY BLARNEY."

GROVE-STREET THEATER.

Grove street, above Polk.
HASWELL, KNEASS & HOLDEN ..... Lessees and Managers

—ONE WEEK ONLY—
COMMENCING MONDAY EVENING, MAY 22,
The Eminent Character Comedian,

MR. PERCY PLUNKETT

IN THE CELEBRATED COMEDY, in Four Acts, Entitled

YANKEE NOTIONS!

Next Week—MISS ABBIE PIERCE in "MARBLE HEART!"

RETURN AND FAREWELL.

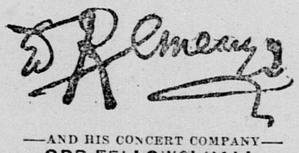

—AND HIS CONCERT COMPANY—
ODD FELLOWS' HALL,
This (Friday) Ev'g, May 26 & Saturday, May 27.
Reserved Seats on sale at Sherman, Clay & Co.'s, $1

SPECIAL ANNOUNCEMENT:
REMENYI { SUNDAY NIGHT, May 28th, } REMENYI
Closing Attraction at the BALDWIN THEATER
Seats for this special performance now on sale at the Baldwin box-office. Price $1, 75c and 50c.
my21 tf AL. MARKS, Manager.

SHAKESPEARE AND THE AVON. ....THIRD....

ILLUSTRATED LECTURE AT METROPOLITAN TEMPLE,

Monday Evening ..... May 29

June 1, 3, 5—ROME, HUDSON, SCOTLAND.
Reserved seats, 50c, at Pacific Music Co.'s, 206 Post st. my27 2t

ONLY 3 NIGHTS.
FIRST APPEARANCE IN THE UNITED STATES.
SAKURACAWA COMPANY
Japanese original comedian dancers and musicians, commencing
Monday Night, May 29, at 8 o'clock.
B'nai B'rith Hall, 121 Eddy st.
Tickets for sale at Sherman, Clay & Co.'s, Kearny st., on Monday, Tuesday and Wednesday, or at box office. Admission, 50c.; reserved seat, 75c.; at the hall. my26 3t*

SPRING RACE MEETING.

RACES RACES

PACIFIC COAST TROTTING HORSE BREEDERS' ASSOCIAT'N
SIX DAYS—BAY DISTRICT TRACK
May 27th to June 3d, inclusive
(Omitting Monday).
All races to be dashes and mile heats (2 in 3).
OVER 300 HORSES AT THE TRACK.
SPECIAL EVENTS FOR EACH DAY.
Races commence promptly at 2 o'clock.
my25 10t

HAYWARDS PARK!

At the Terminus of the Oakland, San Leandro and Haywards Electric Railway.

Romantic walks; mountain streams; dense woods; secluded lunching places; mineral springs; beautiful banks of ferns, maiden-hair and wild flowers. Cars connect with all broad-gauge local trains at Twenty-third avenue, Oakland; also with narrow gauge at Thirteenth and Franklin sts. a29 Sa5u tf

AMUSEMENTS.

TIVOLI OPERA HOUSE

KREELING BROS. ..... Proprietors and Managers

TO-NIGHT! THE TALK OF THE TOWN, "THE HOOLAH!" THE HIT OF THE SEASON, "THE HOOLAH!" HAVE YOU SEEN "THE HOOLAH?" SEE The Evolution of the Dance. SEE The Rainbow Dance. SEE The Latest Terpsichorean Novelty. HEAR The Country Band. HEAR Be Good. HEAR Nobody Knows.

SECOND WEEK! And a Howling Success, The HOOLAH!

Next Opera—THE GOLDEN CROSS.

Popular Prices—25c and 50c.

CALIFORNIA BASEBALL LEAGUE GROUNDS
(End of Golden Gate Park Cable-cars).
BASEBALL!
Thursday and Saturday, 2:30, and Sunday, 2:30,
SAN FRANCISCO vs. OAKLAND.
Sunday, 10:30 A. M.—Oakland Reliance vs. Olympic Reds.
Admission, 25c and 10c; ladies free; Reserved Seats 25c extra on Sundays; on sale at Will & Finck's Bazaar, 820 Market street. my27 2t

PICNICS AND EXCURSIONS.

SEVENTEENTH ANNUAL PICNIC ....OF THE.... FISHERMEN'S PROTECTIVE ASSOCIATION.
D. MENGOLA, President.
Will be held at Germania Garden, Presidio, Harbor View, on SUNDAY, May 28, 1893. The celebrated greased pole contest will take place between 2 and 3 P. M. Prize of same will be $20 in gold coin. Admission tickets 25c. Children under 12 years free. The association will leave at 10 A. M. from corner Montgomery and Jackson sts. 21 27 28 3t

SAN FRANCISCO & NORTH PACIFIC R'Y CO.
EL CAMPO
The Steamer UKIAH will make trips to EL CAMPO every Sunday from Tiburon Ferry as follows:
Leave San Francisco at 10:30 A. M., 12:10, 2:00 and 4:00 P. M.
Leave El Campo at 11:15 A. M., 1:00, 3:00 and 5:00 P. M.
Fare for round trip, including admission to the grounds, 25 cents. mr27 tf

SOHMER

Pianos Preferred by Leading Artists.

NEWBY & EVANS, Medium Price, Unequaled.

BYRON MAUZY, 308, 310, 312, 314 POST STREET, SAN FRANCISCO.
ap27 eod tf

UNION LUMBER CO.,

Wholesale and Retail Dealers in Lumber, Railroad Ties, Telegraph Poles, Pine and Redwood Piles, Spars, Wood, etc. General Office and Yard, Sixth and Channel streets. Telephone No. 3532. Downtown Office, 22 Market st, room 3; telephone No. 890. S. F. ja8 eod tf

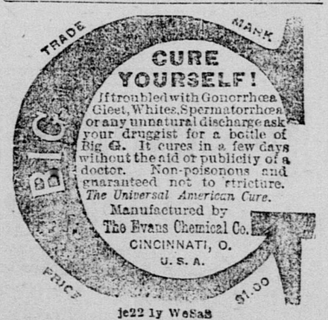

je22 1y WeSaS

MALYDOR INJECTION THE GENTLEMAN'S FRIEND. MALE FEMALE

ONE PERFECTION SYRINGE free with every bottle. Is CLEAN. Does not STAIN. PREVENTS STRICTURE. Cures GONORRHŒA and GLEET in One to Four days. A QUICK CURE for LEUCORRHŒA or WHITES. Sold by all DRUGGISTS. Sent to any Address for $1.00. MALYDOR MFG. CO. LANCASTER, OHIO.

jy26 1y Su WeSa

MISCELLANEOUS.

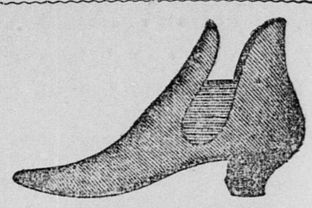

CONTINUED SUCCESS OF THE GREAT Combination Sale!

3 IN 1

THREE ENORMOUS STOCKS OF SHOES TO SELECT FROM AND AT LESS THAN FACTORY PRICES.

The Whole Town Is Buying.

Our factory is running daily at its full capacity.

1000

Pairs of Shoes manufactured daily and sold DIRECT TO THE BUYER.

The Profits of Three Great Firms.

P. F. NOLAN & CO., NOLAN BROS., NOLAN & SONS,

Divided with the purchaser. The greatest SHOE SALE ever seen in America.

DON'T YOU MISS IT!

Address all your communications to

NOLAN BROS. SHOE CO., SUCCESSORS TO NOLAN & SONS 812-814 MARKET ST.

See Sunday's "Call" for price list.

my1-6 2t XXX

PROPOSALS

For Printing and Binding 2500 Copies of Municipal Reports.

OFFICE OF THE CLERK OF BOARD OF Supervisors of the City and County of San Francisco, May 23, 1893.

In accordance with Resolution No. 8672 (Third Series) of the Board of Supervisors, sealed proposals will be received in open session of the Board on MONDAY EVENING, May 29, 1893, from 7:30 to 8 o'clock, for printing, binding and delivering Twenty-five Hundred Copies of the Municipal Reports for the fiscal year 1892-93, under the directions and to the satisfaction of the Committee on Printing and Salaries.

The work to be done in a good and workmanlike manner, and in strict accordance with specifications now ready for examination.

The whole work of printing, binding and delivering the 2500 volumes as aforesaid must be completed on or before the 10th day of November, 1893.

The Board reserves the right to reject all bids if the public good so requires, and will demand good and sufficient bonds, with two or more sureties, for the faithful performance of the contract.

The party to whom a contract is awarded will be required, prior to or at the time of the execution of the contract, to pay the cost of advertising this notice in three daily newspapers.

In order to preserve uniformity and to facilitate the award the Board has resolved to receive no bids unless made upon blank forms prepared by the committee, and a certified check for the sum of $500 deposited by the bidder with and made payable to the Clerk of the Board, conditioned if the proposal is accepted and the contract awarded; and if the bidder shall fail or neglect to execute a written agreement and give the bond required within six days after the award is made, then and in that case the said sum shall be paid into the City and County Treasury by said Clerk as liquidated damages for such failure and neglect.

Blanks furnished by the Clerk.

my23 5t JNO. A. RUSSELL Clerk.

NOTICE TO CONTRACTORS.

OFFICE OF THE BOARD OF STATE HARBOR Commissioners, 10 California st., San Francisco, Cal., May 23, 1893.

Sealed proposals or bids will be received at this office at or prior to 2 o'clock P. M. on TUESDAY, June 6, 1893, for furnishing the cement to be used in the construction of the foundations of the approach to ferry slips Nos. 2, 3, 4, 5 and 6 at the foot of Market st., on the water front of the city and county of San Francisco, in accordance with specifications prepared therefor by the chief engineer of the board and adopted by the board May 23, 1883, to which special reference is hereby made. Three separate and distinct proposals will be received, to be designated respectively Lot No. 1, Lot No. 2, Lot No. 3, each to be made on different blanks for about 13,300 barrels, the total amount of the three bids aggregating about 40,000 barrels.

No bid will be received unless it is made on a blank form furnished from this office and is accompanied by a certified check for 5 per cent of the amount of the bid, payable to the order of the secretary of the board, as a guarantee on the part of the successful bidder that he will, within six days after the acceptance of his bid, enter into a written contract to do said work according to the specifications prepared therefor, and will also execute and file with this board a good and sufficient bond, to be approved by said board, in such amount as it shall direct, and conditioned for the faithful performance of such contract; nor will said bid be considered by this board unless delivered to the secretary or to the assistant secretary, at he office of the secretary, at or prior to 2 o'clock P. M. on Tuesday, June 6, 1893, at which place the bids will be opened.

The board reserves the right to reject any or all bids if deemed for the best interests of the State.

Bidders are invited to be present at the opening of the bids.

C. F. BASSETT,
W. H. BROWN,
DAN T. COLE,
Board of State Harbor Commissioners.
HOWARD C. HOLMES, Chief Engineer.
J. J. KEEGAN Secretary. my25 10t

Chichester's English Diamond Brand.

PENNYROYAL PILLS

Original and Only Genuine. SAFE. Always reliable. LADIES, ask Druggist for Chichester's English Diamond Brand in Red and Gold metallic boxes, sealed with blue ribbon. Take no other. Refuse dangerous substitutions and imitations. At Druggists, or send 4c. in stamps for particulars, testimonials and "Relief for Ladies," in letter, by return Mail. 10,000 Testimonials. Name Paper. Chichester Chemical Co., Madison Square, Sold by all Local Druggists. Philada., Pa.

mr22 1y WeSaSu