MISCELLANEOUS.

The Only One

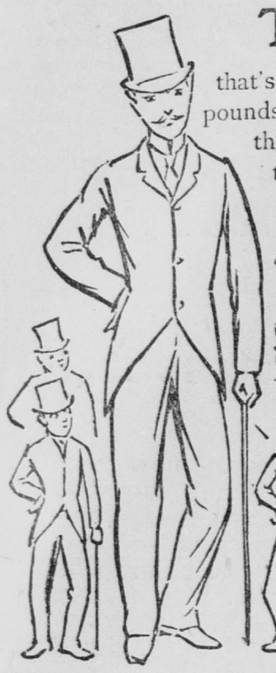

that's imitated, among all washing compounds, is **Pearline**. That is because it is the original, the most popular, and the best.

Peddlers and some grocers will tell you that this thing or that thing is "the same as" or "as good as" Pearline—what better recommendation do you want for **Pearline**? They tell you this because it pays them better to sell these "same as" stuffs. But how will it pay you to use them? Any saving that they can offer you, in prizes or prices, can be only nominal. The loss in ruined linens, flannels, muslins, etc., can be large.

ALWAYS send back imitations. 368 JAMES PYLE, New York.

A SATISFACTORY DEFINITION.

"What is a kiss?" asked she,
With philosophic air.
"A kiss," responded he,
Approaching near her chair,
"A kiss is—er—ah, well,
'Tis pleasure, rapture, bliss!
'Tis more than words can tell—
'Tis this—and this—and this!"
—Kansas City Journal.

TALE OF A TIGER.

When he had collected the implements of his trade The Tiger took up the most important tool of all, long and slim, and put it in a separate pocket.

Three months ago the law decided that a miscalculation in the prosecution of one of his contracts had been atoned for and set him at liberty. He came to the city, where no one knew him. And yet it was the city where he had lived and loved years ago. Now, on his return to it his new piece of business was to be prosecuted in the house of his one time employer, who had treated him so badly, and whom, in some of his various moods, he accused of making him what he now was.

Was there revenge in this present act against the old man? No. The old man had simply proven his greater strength that time he paid for The Tiger's wife's divorce, after he had trumped up a wholly false accusation of dishonesty against her husband—and then married her himself.

It was bitter cold in the streets and the snow was falling. And there was the house! It was too soon yet, though. He would go round the corner—to that pile of debris opposite the old brewery that was utilized as a church by a Bank of Hope or something like it—and gain shelter till the proper time.

"Oh!" cried a voice.

He had gone along, his head bent to the storm, and under a gaslamp he had run against a young woman. She dropped a package. He picked it up and found that it was a music-book. She thanked him [illegible] nt on: his black-garbed form was [illegible] swallowed up in the dimness. She [illegible] s young and the night was not always [illegible] kind to such as she. He reached the old brewery in time to see her go in.

The pile of boards, the shelter he had thought of, was just across the way. He went there and waited. Suddenly a strain of organ music swung in to him. The girl organist was playing before service began. Surely he had heard that tune before. He had once played the organ and that had been one of his tunes. Now she was at another tune—Handel's "Largo." That had been little Annie's favorite. Just such a night as this he would come in from the old man's books, and after a bit of supper he would go into the parlor and play for little Annie, while her beautiful restless mother would look at fashion books and sigh because she had not the means to get the pretty things she wanted.

He threw his hand to his head. What did this mean?—the girl played the third of his old tunes! He had had them bound together; they ran in this order: "Traumerei," the "Largo," "Warum." The girl was playing them from the book she had dropped and he had picked it up for her. He knew who she was!

Then the desire for the revenge he believed he had not thought of sprang up within him. The old man! the old man! The box under the bed! To the devil with that! There was greater wealth than that to take. From its pocket he took the long thin steel and clutched it in his hand. His child to shrink from him—his little Annie, who used to love him so! Annie! Annie! Hark! That music should speed him on his mission—the music he had taught her!

He plunged through the snow to the brewery and peeped in at the door. There she was, in her black frock, seated before the organ. He had not seen her for twenty years. She had been a wee child when he last saw her; but he knew the face, so like her mother's. Yes, that music should be the old man's requiem!

He turned his eyes out into the snowy night.

Was it smoke he smelled? Was the brewery on fire and she in danger? No; but the gray cloud came charging through the snowy air so freighted with its bolls of silence.

Fire! Once he would have done what he could to help. Annie!—and that look in her eyes!—her music! She thought of him as a wretch, a convict. Even though she should never know he must do something for her.

He sprang away; he tore along the deserted way. He found the house, a little tongue of beautiful flame licking the outside darkness. The door was locked. He pressed his shoulder against the timber—once, twice, and it yielded. He was in the hall, thick with smoke; he had gained the room where the fire was—burst open that door as well.

Then he remembered and understood. The knife was in his hand still. The old man was in the room looking for the key of the lock. The old man turned and saw him and recognized him, and lifting a heavy chair sent it crashing through the window. The air rushed in and nourished the flame. Through the broken window came a low, dull tone of music—Annie playing in the old brewery, the congregation singing.

The Tiger shook. Annie would never know him, would turn from him in horror. But he must do something for her. What?

The old man was shrieking his name—trying to climb out the high window to escape from him. The Tiger had dragged the box from under the bed and pitched it through the window. He knew what he should do for Annie—the greatest thing a man could do, though she should never know it.

The old man was clinging to the window, frantically calling The Tiger's name, and eyeing that knife in his hand.

The Tiger went toward him. "Who made me what I am?" he said. The knife dropped from his fingers, and he seized the old man, who fought him, calling his name—calling "murder!"

The Tiger's coat was wrapped round the old man's whitened head; he was fighting his way through the crackling timber of the hall. The stairs were gone; with his struggling burden he took an awful leap, going through a fiery, seething hell. There was a sharp pain in his eyes—a sudden darkness in the golden fire—and he was groping along, flame stinging him, smoke smothering him! But he found the doorway; he was out in the snow—the old man was saved!

There were voices out there—the old man's voice calling his name, calling "Murder!" as he reached his box—and then all the world fell away.

When the world next came back to the Tiger he knew that they had carried him into the old brewery. He was inexpressibly weary and felt like sleeping peacefully; and peace had so long been a stranger to him.

"Brother," said a voice in his ear, "it was nobly done! The man you saved has told the story. But you are terribly injured, and we fear——"

"Hush!" said a soft voice.

The Tiger tried to raise his hand, but he found that another hand held it.

"Father!" said the soft voice who had said "Hush!"—"Father!"

She broke down and it was a little while before she could proceed—and what confusion was in The Tiger's brain?

"Father," then said the soft voice, "I have never forgotten you. I have always loved you. I play your music—the music you used to play for me. Do you remember? And you will never leave me now. I will stay with you till you—— Ah! we are all alone, you and I, for I am wearing black for—mother."

She leaned over and kissed his scarred lips—the first kiss he had felt in twenty years. He was very weary; he knew he must shortly sleep; he could not keep awake. He slowly and painfully drew the hand that clasped his up to his face, and placed it across his eyes that could not see. A tear rolled down his blistered cheek, but it was not his.

"Father!"

He was too sleepy. "For Annie," he managed to whisper. "I thought of Annie and the music!" He really could not keep the sleep off any longer.

"Father!" she said, "Father."—N. Y. Commercial Advertiser.

Washed Up on the Beach.

The body of a Chinese was found washed up on the beach, near the Oceanside House, yesterday morning and taken to the Morgue, where it awaits identification. It is thought to be the body of a crazy Chinese who jumped from the ferryboat Oakland on August 3, and whose hat was picked up by the Piedmont.

HOTEL ARRIVALS.

INTERNATIONAL HOTEL.

Jas Clifford, N Y — J M Lewis & w, Eureka
Wm Dorsey, Santa Cruz — C T Winslow, Portland
Lizzie Lynch, Santa Cruz — John Smith, Eureka
May Shaughnessy, S Cruz — G Taylor, Cal
Helen Dorsey, SantaCruz — Dan Lolor, Seattle
Emil P Wetzel, Cal — A T Jamieson, Seattle
Al McHenry, Buffalo — Pete Harrison, Seattle
P Daly, Buffalo — G Toward, Portland
J W Wells, Palo Alto — T Little, Sacramento
J H Maloney, Colma — A J Donovan, Stockton
G Anderson, Colma — Richard Davison, Stockton
W A Pierson & w, Stockton — T P Tanner, Lodi
J Merchland, Eureka — M Douglass, Lathrop
Robt Carroll, Eureka — Frank Swope, Eureka

LIST OF LETTERS

Remaining unclaimed in the Postoffice at San Francisco on MONDAY, August 28, 1893.

☞ To obtain any of these letters the applicant must call for "Advertised Letters" and give the date of the list. If not called for within two weeks they will be sent to the Dead-letter Office.

Abland Miss Louise
Abbott Wm M
Adair John Geni
Adams Miss Luida
Adamy Mrs Orrene
Adams Sanford A
Aera E J
Agnew Mrs Margaret
Ahlborn Fred
Aldrin W E
Allen Mrs Mary
Attenborough H W
Ames Miss Martha
Anderson John A
Anderson Mads
Anderson Mary
Anderson N M
Bahruth H
Balok M
Bank of England Manager
Barber F F
Barckley R W
Baty Mrs Mollie
Bartlett J S
Barton J N
Bartsch Wm
Bauer A
Baper J A
Bayles Edward
Bell Professor Dr Alfred
Bennell Miss Mary O
Benson Fred
Bequette Mrs Josie
Berg Mrs Adele
Bergson Oscar A
Bernal Miss Carrie
Berry Miss Ada
Betterley J L, M D
Betty John
Blog W Q
Birch Mrs J H
Bissell S Y
Biliter Jno 2
Bjeut Mrs Addie
Black Henry
Blackburn D W R
Blake Mrs
Blanchard Miss B
Blum Mrs Michael
Blochman M & Co
Blodgett Miss Lutie A
Bock Frank
Boelcher Albert
Bohm H L 2
Bolsins Chlodoro
Boots Wm Jr
Borturck Mrs May 2
Bottomley Lewis
Borard George M
Cadmond Joseph
Cahill Miss Laura
Cahill Wm
California Mercantile Agency
Callaghan Mrs J
Callman H M
Cameron A B
Campbell Sarah
Campbell L E 2
Campbell Robert A
Campbell Will
Capeder Leonhard
Carey J W
Carlson A
Carlson E
Carlson Gust
Carlson John A W
Caro Morris
Carroll Mrs S
Carty Mrs Ellen
Casey Michael
Casey Thomas
Cashman Mary
Cassidy James D
Cassebohm A
Chape Mrs Eliza
Chose Mrs Helen M
Cherman E D
Chewning Mrs Charles
Chewning M tie
Chick Miss J B
Christianson Christian A
Christensen N T
Christofferson Herman
Church Mrs Robert A
Clarke Mrs, Cal st
Clarke Andrew
Clark Linwood L
Clark Mrs R L
Dakin Miss L
Daily Mrs Nellie
Dallbon Miss Matilda
Daniel John
Darling A F
Davidson Mrs A
Davidson Miss Belle L
Davidson Mrs Phoenia A
Davis Miss Georgie
Davis Robert
Davenport Mrs Fannie
Davey F
Davison W W
Deasy Michael
Deckelman Mrs L
De Costa Antone
De Costa Haro V
De Costa Lee James
De Costa Mrs Lusignan
Desko Anna
Detlefson Ellen
Dietrick & Co
Eager Hon Thomas
Eassdon Robert
Edwards Miss Freda
Edwards Rev David J
Edwards Miss Nora
Edwards Thomas
Edge George
Eggert Emily
Eisner & Pope
Eldred Mrs Will
Eldridge Fred W
Ferrura Jacintho
Field Geo E
Field Geo R
Fields Miss Grace
Fingerly Hinrich
Fish Edwin
Fitzgerald Mrs Mary
Fitzgerald Mrs Nora
Fitzpatrick James
Fitzpatrick Miss Mary Ann
Galaran Mrs K
Galloway Geo
Gardner T L
Garrett Wm L
Garesche Geo H
Gathouse G H
Gates I H
Gem Novelty Co
Geohegan Miss Lena
Germain R M
Gjangradovich Balz
Gilmore Mrs Robt
Gilbey Mrs
Gilligan Anna
Givens Miss Nellie
Glenn James O
Gohle Mrs W F
Goebbel Mrs Mary
Golly J B
Golbbich Martin
Gornick Mrs Katarina
Habermehl Mrs S
Hallaran Mrs D
Hallinan Pattee
Hall M
Hall Mac
Hall Mrs May
Hall Miss Hattie M
Hall Mrs N C
Hamilton Jno Ray
Hammar Mrs C
Hansen Charley G
Hansen Mrs Sophia
Hansen R
Hangler Store & Mfg Co
Haney School Fur Co
Hanna E A
Hanchett Mrs L J
Hamphy Mary
Harder Miss Margaritha
Hargraves H E
Harrison Rev J K
Hartman Mrs Bertha
Harwood Fredk
Hastings Miss Jennie
Hansler Mrs Bertha
Hawkins Mr
Hagens Roy
Hayes Thomas R
Head Horace C
Heath Rolla
Heck Peter
Hedlwud J O
Heinrich Miss Nellie
Heller Paul
Hemenway C W
Henga T
Hermann H
Idialt Miss Emilie
Ikin Arthur J
Information Bureau
Ingle Mrs T
Jackson Mr
Jackson Miss Carrie
Jackson John F
Jacobsen John
Jacobson Dr H E
Jagon Henry
James E F
Jedding L C
Jewett Berrycemin
Johansson Selma S
Johansson Miss Hanna
Johnson Mrs C W
Johnson J A
Kahill Miss Laura
Kauffman A W
Kearny Miss M
Keating Miss Frankie
Kearns Miss W T & Co
Keller Mrs Mary A
Kellogg A
Kelley Geo B
Kelly Mrs Mary
Kelly Tracy
Kennedy Jos P
Kennedy C H
Kent Miss Augusta C
Klugia Leo
Kerr Mrs Lottie
Kerr L B
Kerr Wm L
Ketchum Henry
Laflins Mrs
Lahmann Mrs Bertha
Lacy Miss Georgie F
Lacvinson Mrs Addie
Lainer Mr
Laird Mrs E A
Lambert Alonzo V
Lansing Mrs Ann
Larsson Fred
Larrett H G
Larne Lewis
Larking G T
Lau Johan Ehregott
Lavarine G A
Laurence Wm G
Lawrence Jos
Lawther Wm
Laurie Wm
Layonen Frank
Leavitt & Van Alstine
Lederer Chas
Lee Mrs B
Lee A C
Leeds Edwin F
Levete Miss E J
Levinson N J
McAleny Jas
McAlister Mrs W P
McBlentle Chas
McCarthy Mrs Julia
McCarthy Prof Wm
McCormick Ed
McClure Miss Ethel
McCartney Miss C
McCord Mrs E M
McCarren Jack
McCarry Jno
McDermid F
MacDonough Jas M
Mackay D B
Macleay D
Madden T W
Mahar Jas
Mahaney Geo S
Mattson C
Manning Miss Lilley
Mansfield Ernest
Mansfield Jas
Mannel Mrs A
Manley Lillie M
Manuel Geo
Mangsxow Geo W
Marsh Mrs Jennie
Marshall Wm
Martin F A
Martin Mrs J M
Marvin Mrs Wm M
Marice W
Mason P
Mason Mrs Marcus
Matthews Miss L G
Matthews Mrs David
Matthews Mattie
Mattson Miss Emelia
Mansch Bros & Co
Mais B C
Mau J
Mayon Mr
Mein Mrs C G
Mellins Miss Ida
Melick Walt M
Melle Mrs M A
Menzies David M
Methke Robt
Mezes Mrs
Meyer Mrs E
Naine Geo
Naphtaly Miss Gertrude
Napier Jas
National Bldg of Cal
Neisson Mrs Anita
Nelson E W
Nelson Miss Emma
Nelson Miss Annie
Nilsson A Otto
Nevraumont Alfred
Neuzelaner Ernest
Newman Chas
Newton C D
O'Brien Miss Anna
O'Brien L Wm
O'Brien Wm J
O'Connell H
O'Connell D
O'Leary Cors J
O'Leary Mrs C
O'Shaugnessy Mrs Jas
Pac Wire Works
Pac Law Co
Pac Typewriter
Packard N R Works
Pahe Mrs Minnie
Page Edw
Pattson Orley
Patterson A R
Paterson Aug B
Paxton Mrs John A
Peabody Frank
Pegat Raymond
Peck Mrs Bessie
Peixotto M P
Penke Chas
Pettersen Carl
Petersson C W
Phillips Alfred
Phillips C S
Ramish M
Randall Miss F S
Randolph Miss Mamie
Ransholt Jak
Rassmussen Miss Emma
Ramond Mme
Raymon Mrs Ella L
Reed Emily
Reed Mrs H E
Read Wm
Regan Miss K
Remington Miss Maud
Reno G R
Reeth Miss Eliza
Reynolds Mrs A T J
Rice & Co
Richards Miss Ida
Richardson Wm Carter
Rideout Miss Alice
Riley Barney
Riley James M
Donnelly Miss Christiana Josephine
Donnelly Miss Mary
Doring Miss Minnie
Dottber G
Dorsheilis Mrs Mary A
Drew Mrs M L
Driscoll D
Drummond John H
Dubey Thomas
Dugay Prof A J
Dunn Herbert
Dunphy Mrs Catherine
Dunnigan Mrs Rose
Duror E
Du Rose F F
Dwyer Charles
Elias Abraham
Ellenbrock Fredk G
Ellingsen Markus
Ellison Miss Julia P
Erickson John
Erickson Miss Mary
Erickson P E
Erdman Chas
Evans Wyman
Evans Mrs T J
Everson Mark
Fiande Mrs Rose
Fletcher James H
Flynn Miss H
Forcado Mrs Lizzie
Fowles Stephen
Fraser Andrew
Fraser E
Fredericks Miss 302 Ellis
Fras Jack
Frink D B
Goranson Emily
Graham Mrs Emma
Graham Miss
Graham Miss F R
Grave Miss M
Gray Chas P E
Gray Grace
Gray W Vallance
Greatrep Mrs
Green W E
Green Mrs S
Gregg M L
Gemmon Chas
Griest Mrs 1313 Turk
Griffon Marion
Griffiths F R
Grover Dr W E
Grothwahl R
Gunther Mrs Isabella S
Guester Mrs H
Gustafson Mrs Sophia
Higgins Jas
Hillier Mrs M E
Hillreth Mrs Jennie
Hill Jno
Hirt Komad
Hitchcock James D
Hofman Jno
Hoff H
Hogan Pat L
Hogreve Miss L
Holman E
Holbrook Mr
Holt Clarence
Holloday Mrs G O C
Holloway Murray S
Homesteak Mining Co
Homrion Thos
Hopkin Geo E
Hopkins Wm S
Hopper Frank
Horgan Lizziel
Horning Gustave
Hospodorsky F W
Hotchkiss Atty A B
Houlding Wm
Howard Mrs L B
Howard Rev B E
Howard A
Howard —
Howard H H
Howell E J
Hufmagee Jno
Huggins W S
Hunsaker Eugene
Hurley Mrs Maggie
Hussey H P
Ingler Miss Lydia
Ingler Mrs Susan
Ishida Henry
Johnson Mrs J
Johnson J
Johnson P
Johnson Mrs Susan
Johnston Mrs G
Jonas Felix
Jonas Mrs Ellen
Jones Adial S
Jones Jno P
Jones R M
Joy Mrs Nellie
Jutrozenka Mr
Keyes F L
King John H
King W & Co
Kingsbury Mrs Dr
Kinsley Nettie
Kirwin Miss Annie
Kirpatrick W J & Co
Kittle Albert T
Klerecker Oskar A
Knew Carrie E
Kueeland G W
Kolber Eugene
Kramer Herman
Kretschmas Mrs L
Kropp J H
Kruschitz T J
Kuhnle Paul
Kump Wm
Levi Jackson
Lewis G N
Lewis Mrs F H
Lewis J G
Lewis Mrs Olga
Lewis Wm
Lewis Walter S
Lidstrom Chas G
Lilia Miss Anna
Linfield Fred
Lincoln Miss Frankie D
Linder Miss Louise
Livingston Miss Susie
Lodden Bert
Lord F B
Lougee F W
Lowe C B
Lowman Mrs
Lower Cal Development Co
Lowrey Jas C
Loyal Orange Institution
Lull Lewis E
Lundberg Albin
Lytle Mrs J
McGrew Mrs M L
McGovern P
McGregor Danl
McGillivray A C
McGonagle Miss Sarah
McKay Mr
McLaughlin Miss Aggie
McLennan J
McLennan Miss Martha
McPherson J K
McQuade Finley
McSeeley S S
McNair Wm K
Merijeu M
Mayer T
Miguel Mrs Paul S
Miller Mr
Mills W S
Mintne H C Prof
Miranda Miss Bertha
Mitchell Mrs
Mitchell Mrs Wm H
Morgansen M C
Moeller B
Moore D J
Moore Mrs J N
Moore Mrs Jas G
Moore Hazleton
Moore R
Murray Miss Lillie
Morris Mrs J W
Morris Jno L
Morrison Martha
Marrell W A
Morsburg Jas Jr
Morrison J A
Moxley Jr Mrs S
Mullen Edw H
Mullen Miss Ida
Muller Mrs Louise
Mueller Franz
Mulvey Mrs C A
Murphy D J
Murphy Miss Kitty
Murphy Wm
Murphy A B
Murray D
Murray Miss Amanda
Mymne Robt C
Neuvaid Miss Lolo
Nichols Miss Lizzie
Nichols H E
Nichols Wm B
Nicholas Mrs Nell
Nicholarsen Lorens
Niggemeyer Jno
Nolan Miss Birdie
Nolan Miss Bessie
Nolan M D
Noyes C H
North Mrs W
Nussbaum Frank
O'Sullivan Miss Nellie
O'Bach Mrs Annie
Oppenheimer Isidore
Oppenheimer Jos
Olens M & Co
Osler Fred
Ott Miss Nettie
Owens Jno
Phelps W
Phersen S J
Pioneer Stove Works
Piate H R
Plane J P
Plank P R
Podie Tvo
Pobisch Chas
Politz G
Poiglase Joe
Powers Rev Manley
Powers M J
Poyzer Philip L
Proctor Frank Jr
Premium Note Co
Prendergast M E
Purdy Mrs John H
Quiro Q
Roche Miss Katie
Rodeo Packing and Provision Co
Roe Marshal J
Roemer Herman
Rodgers John
Rogor J
Rogers M F
Rogers Mrs Marie
Romano Mrs E V
Rork T
Rosenberg Mrs J
Rosenthal Miss Ray
Ross J S
Ross Miss Janet
Roscoe D L
Rothmaier Johannes
Roth Char L
Roxburgh Mrs L
Royal Mrs Eliza
Rocsolt Peter
Rilsy Dr R E
Rio Brada Vineyard Raisin Co
Reardon Frank
Robinson P
Roberson Mrs Cora L
Robinson A S
Robinson James N
Robinson Miss Nancy L
Roche Mrs B
Sachs Louis
Saughlin Chas M
Sanglin Chas M
San Francisco Detective Agency
Santa Cruz Electric Navigation
San Francisco Introducing Bureau
Savage Mrs Nellie
Sawyer Owen
Schafer Judge Henry
Schaumloffel, H
Schluter Mrs M
Schnabel Carlos
Schnepper Sam
Schaenwald Geo
Schoule Miss Josie
Schoenheit Medicine Co A
Schrader Ludolf
Schwartz Henry
Schweitzer Helene
Scroggins Mrs E G
Scoville Mr
Scott Arthur
Scott Chas
Scott J L
Seamonds Mrs Lizzie
Sell Mrs
Sells Geo
Senger Dr
Sewall Rev Jno S
Shab Mrs Ida
Shaffer C H
Shanley Geo
Sharp Mrs Helen
Shaw Miss Vinnie
Sheehan Miss Rose
Shepard Miss G
Shephard Miss May
Sherry Mr and Mrs
Sheridan Miss
Siegel Bruno
Siem Martin
Silvey W
Simonds Wm
Simpson D
Simms Mme
Sinz Miss Amelie
Tacey A
Taennier Miss Madge
Tagliafer Miss Luisa
Talion Wilford
Tausenfreund Mr
Taylor Young & Co
Taylor J L
Taylor James
Taylor Jessie H
Taylor Joseph
Teachers' Agency
Teely G L Co
Templeton M B
Thomas Mrs T A
Thomas Mrs Francas
Thomas Lou
Thomas W B
Thompson Miss
Thompson Miss Imla
Thompson Mrs S V
Valant Mrs P F
Valdro P
Vander Miss Georgia
Vaughn A L
Van-Valer W H
Wadman Miss Lulu
Wakerly William
Wale A
Walker F W
Wall Miss
Waller Mrs B
Walton Miss Gertie
Wallace Dr
Wallace T
Walter Joseph
Walsh W M
Walsh M J
Walsh Miss Mary
Walsh M E
Walters Jack
Warren Mrs J
Warren Edward
Warriner Girard
Washington Gardens
Watson John Hall Jr
Weiser John
Wears Miss N
Weatherby Dr
Wells C C
Wells Robert
Wells Mrs W
Westrom Mrs
Westerburger Emil
Westdorp H J 2
Westerlin Mrs T W
Westman Miss Maria
Wetman Charles
Wharton D
Wheeler H W
Wheeler Irvin E
Wheeler Miss Vera
White C A
Yeo Harry
Zanca Mrs Nina
Young Captain Levy
Zes panovich Nicord

LETTRES FRANCAISES.

Barthez August
Berger Jean B
Bordenave Jean B
Bourgieux Felic
Chiscayne Germain
De Bouvier Marc
De Caude Rene
Fouion L A
Leferrere Xavier
Lannes Mons
Molenat Leon
Personnaz M
Pinard Lucien
Ralere Chas J
Rouget Paul
Vidal Isidore
Zagon P Leon

POUR LES DAMES.

Auge Marie
Benlite Marie
Bouiy Agathe
Foures Julie
Ganco Marg
Lamarque Maria
Leprovost Henriette
Lafant Marie
Olman Mile
Raynaud Pauline
Touky R

LETTERE ITALIANE.

Alibrando Bert
Alonzo Angelo
Arata Angelo
Arata Rosa
Attias Guilia L
Ballice Mich
Balisteri Emanuel
Balisteri Giov
Bali Gius
Barbieri Gius V
Difranco Dom
Dellamagiore Gius
Demartini Giov
Dondere J
Fratto Dom
Ferraro Salvator
Ferreo P A
Gallo Rosa
Garbarino Angelo
Gergurovi L
Geromini Guglio
Gianuini Felice
Giovannini Dan
Grosso G B
Guegia Pietro
Lazarini Sam
Maniattis Alex
Mineo Gius
Pecna Giulio
Perri Anibale
Quaresima Gius
Rolleri Maria
Rossi Lillie
Rossi P M
Runatore Maria
Santoni Gius
Stagnaro Lui
Siopal Ant
Solari Giusepina
Torigiani Isola
Torre G B
Vanoni A
Verga Gius

CARTAS ESPANOLAS.

Areg Fred
Avila Emeterco
Escobar Salvador M
Forcada Jose
Garcia Joaquin Moreno
Martinez (Maestro musica)
Mina Carlos A
Monge Manuel
Pimentel Jose M
Robledo Antonio
Rubin Diego
Tuyar P S
Vielmas Pablo

SENORAS.

Castro Manuela P
Esquerre Mrs C S
Fernandez (1707 Mission)
Galindo Nellie
Garcia Josephine
Guevara Antonia
Lucarda Lisa
Ortega Amelia
Perez Jennie
Valle Sara de Wilson

S. W. BACKUS, Postmaster.

OCEAN STEAMERS.

Dates of Departure from San Francisco.

Steamers.	Destination	Sails.	Where.
Umatilla	Vic & Pgt Snd.	Aug 28, 9 AM	Bdw'y 1
Eureka	Puget Sound	Aug 28, 12 M	Miss'n 1
Wilamette V	Yaquina Bay	Aug 29, 5 PM	Seaw'l 4
Eureka	Newport	Aug 30, 8 AM	Bdw'y 2
Pomona	Humboldt Bay	Aug 30, 9 AM	Bdw'y 1
Australia	Honolulu	Aug 30, 2 PM	Oceanic
Columbia	Portland	Sept 1, 10 AM	Spear
Santa Rosa	San Diego	Sept 1, 11 AM	Bdw'y 2
City Peking	China & Japan	Sept 2, 3 PM	P M S S
Saturn	Panama	Sept 2, 4 PM	Lombrd
City Puebla	Vic & Pgt Snd.	Sept 2, 9 AM	Bdw'y 1
Humboldt	Humboldt Bay	Sept 2, 9 AM	Wash'n
Los Angeles	Newport	Sept 3, 8 AM	Bdw'y 2

Departure of Australian steamer depends on the arrival of the British mails.

SUN AND TIDE TABLE.

Aug.	High Water		Low Water		Sun.		Moon.
	Small.	Large.	Small.	Large.	Rises	Sets	Rises.
28	1.01 P	0.00 A	6.23 P	6.15 A	5.37	6.44	7.45 P
29	1.29 P	0.23 A	7.11 P	6.53 A	5.38	6.43	8.09 P

SHIPPING INTELLIGENCE.

Arrived.

Stmr Excelsior, Higgins, 30 hours from Hueneme: produce, etc, to Erlanger & Galinger.
Stmr Pomona, Hannah, 20½ days from Eureka: pass and mdse, to Goodall, Perkins & Co.
Stmr Eureka, Leland, 70 hours from Newport, etc: pass and mdse, to Goodall, Perkins & Co.
Stmr Gipsy, Jepsen, 12 hours from Santa Cruz, etc: produce, to Goodall, Perkins & Co.
Stmr National City, Roberts, 70 hours from Coos Bay: pass and mdse, to Meyer & Akmann.
Br ship Fulwood, Lewis, 154 days from Liverpool: mdse, to J D Spreckels & Bros Co.
Br ship Lonsdale, Fraser, 69 days from Newcastle, NSW: 2800 tons coal, to E Mehlert.
Bktn Geo C Perkins, Jones, 10 days from Port Blakeley, 150 M ft lumber, to Renton, Holmes & Co: 645 tons coal, to Black Diamond Coal Co.
Schr Nettie Low, Low, 6 hours from Point Reyes: 60 bxs butter, to C E Whitney & Co.
Schr Free Trade, Jensen, 3½ days from Frankport: 100 cds bark, to S H Frank & Co.
Schr Laura May, S Hansen, 9 days from Grays Harbor: lumber, to Pacific Pine Lumber Co.
Schr Aloha, Dabel, 19 days from Honolulu: pass and sugar, to Williams, Dimond & Co.
Schr John G North, Carlsen, 21 days from Mahukona: sugar, to Williams, Dimond & Co.
Schr American Girl, Sanders, 7 days from Grays Harbor: lumber, to H Harmon Lumber Co.
Schr Mary G, Campbell, 7 hours from Bodega; 30 bxs butter, to Ross & Hewlett.

Sailed.

SUNDAY, Aug 27.

Stmr Corona, Hall, San Diego.
Stmr State of California, Ackley, Astoria.
Br ship Cape York, Mitchell, Duskirk.
Bktn S G Wilder, Griffiths, Honolulu.
Bktn Skagit, Robertson, Port Gamble.
Schr Lily, Bottger, Umpqua.
Schr Melanchton, Forest.

Telegraphic.

POINT LOBOS—August 27—10 P M—Weather, foggy; wind, SW; velocity, 16 miles.

Miscellaneous.

Per National City—On August 26 towed the schr Mayflower from Shelter Cove to sea for San Francisco. Aug 26, saw the stmr Cleone off Needle Rocks.

Domestic Ports.

EUREKA—Arrived Aug 26—Schr E ther Buhne, from Redondo; schr Laura Pike, hence Aug 18. Aug 27—Stmr Humboldt, hence Aug 26.
FORT BRAGG—Sailed Aug 27—Stmr Daisy Kimball, for San Francisco.
COOS BAY—Arrived Aug 27—Stmr Arago, hnce Aug 25.
SAN DIEGO—Arrived Aug 27—Schr Una, from Umpqua; Br ship Wm Mitchell, from Newcastle, NSW.
Sailed Aug 27—Stmr Colon, for San Francisco.
MENDOCINO—Arrived Aug 27—Stmr Pt Arena, hence Aug 26.
CASPAR—Arrived Aug 27—Stmr Caspar, hence Aug 26; schr Abbie, hence Aug 22.

Movements of Trans-Atlantic Steamers.

NEW YORK—Arrived Aug 27—Stmr Anchoria, from Glasgow; stmr La Bourgogne, from Havre.
BOSTON—Arrived Aug 27—Stmr Scythia, from Liverpool.
LONDON—Sighted Aug 27—Stmr Arizona, from New York.

Importations.

EUREKA—Per Pomona—16 M ft lumber, 5 bbls mineral water, 550 M shingles, 2 cs pictures, 14 pkgs household goods, 1 cs books, 5 cs photograph goods, 1 cs dry goods, 8 bdls green pelts, 1 dog, 3 cs eggs, 3 pkgs express, 208 bxs butter, 1 bx mdse, 1 pkg sacks, 1 crt bicycle, 1 coop chickens, 1 cs lanterns, 1 cs cigars, 1 bag coin.
Fields Landing—100 M shingles, 1 pkg paper, 22 kgs butter.
SANTA CRUZ—Per Gipsy—1 cs eggs, 700 reams paper, 20 bxs pears, 15 cs cheese, 2 bxs butter, 2 bdls bolts, 750 bb s lime.
Pigeon Point—6 bxs butter, 60 bxs cheese.
Salinas—420 sks oats, 1 cs eggs.
Watsonville—1 chest tools, 2 bxs butter, 1 keg catsup, 331 sks oats, 1 cs chow-chow, 40 U S standard weights.
Monterey—1 bx butter, 4 bxs dry fish, 12 bgs 11 bxs seaweed, 5 bxs apples, 3 pkgs fruit, 1 box 1 sk cheese.
SAN PEDRO—Per Eureka—10 hf-bbls salt fish, 2 bdls dry fish.
San Pedro via S P R R—353 bdls salt hides, 340 sks corn, 2161 sks barley, 24 bxs lemons, 138 bags dr cols.
East San Pedro—52 bxs lemons, 71 cs jelly.
Newport—2 cs soap, 100 sks peanuts.
Hueneme—1 pail meat.
Carpenteria—452 sks beans.
Santa Barbara—20 sks crawfish, 80 bxs lemons.
Port Harford—2 cs eggs, 5 cs honey, 1 ble calfskins, 11 bxs butter, 2 bxs cheese, 1 pkg castings, 4 bxs fresh fish.
Ventura—765 sks corn, 38 cs honey, 1 casting, 1 cs eggs, 1 bx candles, 1 box dry fruit, 1 piano, 1 cs dry goods, 1 box seed, 80 bxs lemons, 2 cps fowl.
Gaviota—5 hf-bxs fish, 11 sks crawfish, 5 cs eggs.
Cayucos—254 sks wheat, 6 cs eggs, 4 bxs seed, 11 hf-bxs butter.
San Simeon—2 tubs 17 bxs butter, 4 cs eggs, 3 cs bottles, 4 cs household goods, 1 crt sewing-machine, 1 sk mdse.
MARSHFIELD—Per National City—80 bbls 3 cs beer bottles, — pkgs express and treasure.
Frankport—4 bls wool, 2 cs hides.
Lone Ranch—900 sks borax, 6 bls wool.
Trinidad—550 M shingles, 3000 railroad ties, 1 cs seed, 6 bxs butter.
Shelter Cove—12 cs beer, 18 bbls butter, 1 case seed.
Little River—10 oil tanks.
Port Orford—9 bls wool, 1 bdl bearskins, 67 bbls butter.
Crescent City—Express and treasure.
HUENEME—Per Excelsior—12,200 sks barley, 687 sks corn, 47 sks mustard seed, 5 cs beeswax, 452 cs honey, 114 bbls paraffine paint.

Consignees.

Per Pomona—E R Stevens & Co; Hills Bros; H Schroeder; Goodall, Perkins & Co; Irwin B Cook; Hegler & Johnson; Whittier, Fuller & Co; Enterprise Brewery; Dairymen's Union; National Fire Co; Dodge, Sweeney & Co; Norton, Teller & Co; Getz Bros & Co; Vervalin & Rowe; J T Byrnes; F Anderson; Russ, Sanders & Co; Overland Freight Transfer Co; Wheaton, Breon & Co; Geo Hibbins; W C Price & Co; Wells, Fargo & Co; J J Reilly; Standard Oil Co; Wieland Brewing Co; M Heller & Son; Esberg, Bachman & Co; C E Whitney & Co; B M Atchinson & Co; Brigham, Hoppe & Co; A P Hotaling & Co; Buffalo Brewery; S S Black; A E Burbank; C Carpy & Co; Humboldt Mineral Water Co; O S Levy & Co; Fredericksburg Brewery; E L Allen.
Per Gipsy—Norton, Teller & Co; Kowalsky & Co; Dairymen's Union; Witzel & Baker; Wells Bros; F W Butler & Co; H Cowell & Co; Eveleth & Nash; Dodge, Sweeney & Co; Whittier, Fuller & Co; A W Fink; Sherry, Lawrence & Co; Garcia & Co; H N Tilden & Co; Pacific Roll Paper Co; Fisher Packing Co; Fairbank, Morse & Co.
Per Eureka—C E Whitney & Co; Dalton Bros; F H Ames & Co; Getz Bros & Co; Hegler & Johnson; Russ, Sanders & Co; Allison, Gray & Co; Erlanger & Steiner; Newmark & Edwards; Wetmore Bros; Wellman, Peck & Co; Whittier, Fuller & Co; Los Angeles Soap Co; M Kalish & Co; A Paladini; M S Simas; Erlanger & Galinger; Root & Sanderson; Baker & Hamilton; Levi Strauss & Co; H Butard; E J Bowen & Co; J Ivancovich & Co; Haas Bros; Smith's Cash Store; G Camilloni & Co; McDonald & Co; Risdon & Greyson; Brigham, Hoppe & Co; D Keefe & Co; Norton, Teller & Co; Hills Bros; F P Bane; O B Smith & Co; Wheaton, Breon & Co; Lowry & Stellar; E J Bowen & Co; Morris Cohn; Dairymen's Union; Vervalin & Rowe; L Nord; F F Peck; Kowalsky & Co; Dodge, Sweeney & Co; Chas Montgomery & Co; Brigham, Hoppe & Co; L B Church; D Tiedeman & Co; W B Sumner & Co; Marshall, Tegeart & Brorsen; H N Tilden & Co; F F Grangers; Sherry, Lawrence & Co; Fredericks