S. H. BURNHAM, President, Lincoln, Neb. H. G. ROGERS, Cashier, Broken Bow.
O. P. PERLEY, V-Pres., Broken Bow. J. M. KIMBERLING, Ass't Cashier.

# First National Bank,

OF BROKEN BOW.

General Banking Business Transacted.

DIRECTORS:

S. H. Burnham. L. H. Jewett. R. C. Talbot. O. P. Perley. H. G. Rogers.

CORRESPONDENTS:

United States National Bank, Omaha. Chase National Bank, New York. American Exchange Bank, Lincoln. First National Bank, Grand Island. First National Bank, North Platte, Neb.

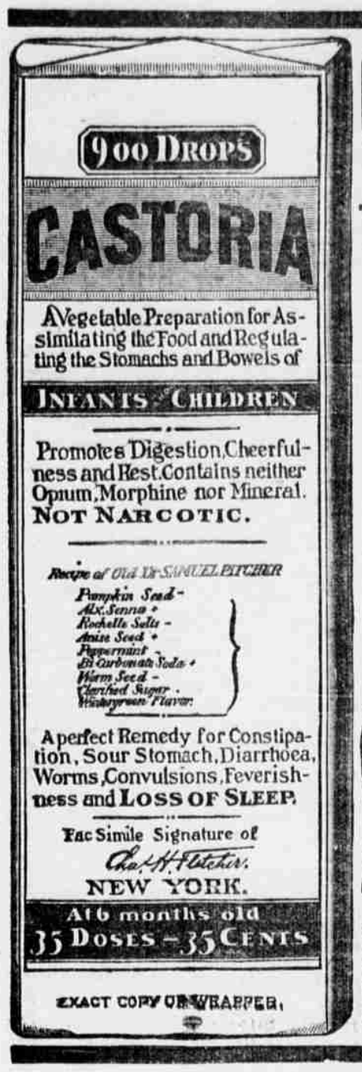


# CASTORIA

For Infants and Children.

The Kind You Have Always Bought

Bears the Signature of Chas. H. Fletcher.

The Kind You Have Always Bought.

# CASTORIA

EXACT COPY OF WRAPPER.

THE CENTAUR COMPANY, NEW YORK CITY.

# HARNESS! HARNESS!

I have now over 200 sets of Harness in the house, and will be able to give you anything wanted, from $13.00 to $35.00 per set, complete. We have first-class Harness from $22 00 to $25.00. We have some forty odd different styles of Harness, AND AS MANY DIFFERENT PRICED HARNESS, and in the event we don't happen to have just what you want, we will be able to change them to suit your taste. If you want a factory made Harness we have them, and will be able to give at least ten per cent better value than anyone else in the county, because we have all our factory harness made to our order, and for this reason we are able to get better value for the same money. We will also duplicate any and all eastern catalogues on prices. If you happen to have a price on Harness, bring it with you and we will duplicate the same and save you the freight on anything between here and Chicago, and add freight beyond.

## We mean just what we say above.

All the following lines are complete, and prices guaranteed: Shelf Hardware, Pocket Knives, Table Knives and Forks, Spoons. Tinware of all kinds, Nails, Bolts, Barb Wire, Hog Fencing, Bicycles, Sewing Machines, Guns, Cartridges, Shells, Powder and Shot.

## On Saddles We are Right.

Thanking you all for past patronage with which we are well pleased, our trade has more than doubled in the past year, and we will therefore ontinue our old motto, "UNDERSELL."

## G. W. APPLE.

$1 THE WEEKLY INTER OCEAN $1

LARGEST CIRCULATION OF ALL POLITICAL PAPERS IN THE WEST

Always American——Always Republican

THE WEEKLY INTER OCEAN SUPPLIES ALL THE NEWS AND BEST CURRENT LITERATURE

Every Column is Bright, Clean and Packed with News

*The Literature of its columns is equal to that of the best magazines. It is interesting to the children as well as the parents.*

THE INTER OCEAN is a WESTERN NEWSPAPER, and while it brings to the family THE NEWS OF THE WORLD and gives its readers the best and ablest discussions of all questions of the day, it is in full sympathy with the ideas and aspirations of Western people and discusses literature and politics from the Western standpoint.

——$1.00—PRICE ONE DOLLAR PER YEAR—$1.00——

THE DAILY AND SUNDAY EDITIONS OF THE INTER OCEAN ARE THE BEST EVER SEEN IN THE WEST.

THE INTER OCEAN'S NEWS IS EXCLUSIVE.

Price of Daily by mail ..... $4.00 per year
Price of Sunday by mail ..... $2 00 per year
Daily and Sunday by mail ..... $6.00 per year

$1 $1

# U. S. Land Office,

JAMES WHITEHEAD, - Register
F. H. YOUNG, - - - - Receiver

Land Office at North Platte, Neb., February 8th, 1899.

Notice is hereby given that the following named settler has filed notice of his intention to make final proof in support of his claim, and that said proof will be made before the County Judge, Custer county, Neb., at Broken Bow, Neb. on March 25th, 1899, viz: Henry Draper, H. E. No 16585, for the w½ nw¼ and w½ sw¼ sec. 20, twp 14 N., R. 21 W. He names the following witnesses to prove his continuous residence upon and cultivation of, said land, viz: George C. McMullen, Godleib Benzler, Harrison McOwens, Frank Mayo, all of Oconto, Neb.

GEO. E. FRENCH, Register.

PUBLIC LAND SALE.

U. S. Land Office, Broken Bow, Neb., March 4th, 1899.

Notice is hereby given that in pursuance of instructions from the Commissioner of the General Land Office, under authority vested in him by Section 2455, U. S. Revised Statutes, as amended by the act of Congress, approved Feb. 26th, 1895, we will proceed to offer at Public Sale on the 17th day of April, 1899, next, at this office, the following tract of land, to-wit: Ne¼ se¼ sec. 31, township 18 N., R. 22 W.

Any and all persons claiming adversely the above described lands are advised to file their claims in this office on or before the day above designated for the commencement of said sale, otherwise their rights will be forfeited.

JAMES WHITEHEAND, Register.
FRANK H. YOUNG, Receiver.
March 4th, 1899.

PUBLIC LAND SALE,

U. S. Land Office, Broken Bow, Neb., March 4th, 1899.

Notice is her by given that, in pursuance of instructions from the Commissioner of the General Land Office, under authority vested in him by Section 2455, U. S. Rev. St t., as amended by the act of Congress, approved Feb 26th, 1895, we will proceed to offer at public sale on the 14th day of April, 1899, next, at this office, the following tract of la d, to-wit: nw¼ sw¼ sec. 13, tp 18 N., R. 22 W.

Any and all persons claiming adversely the above described lands are advised to file their claims in this office on or before the day above designated for the commencement of said sale, otherwise their rights will be forfeited.

JAMES WHITEHEAD, Register
FRANK H. YOUNG, Receiver.
March 4th, 1899.

U. S. Land Office, North Platte, Neb., March 2d, 1899.

Notice is hereby given that Joseph H. Graham has filed notice of intention to make final proof before County Judge, at his office in Broken Bow, Neb., on Tuesday, the 18th day of April, 1899, on timber culture application No. 13587, for the sw¼ of section No. 27, in township No. 16 N., range No. 21 W. He names as witnesses: W. E. Willis, James Ledwich, Vincen J. Stedry, Heeman H. Squires, all of Broken Bow, Neb

GEO. E. FRENCH, Register

U. S. Land Office, Broken Bow, Neb., March 14, 1899.

Notice is hereby given that GILBERT GUYLE of Walworth, Neb., has filed notice of intention to make final proof before Register and Receiver, at their office in Broken Bow, Neb., on Thursday, the 22d day of April, 1899, on timber culture application No. 80, for the nw¼ of section No. 19, in township No. 20 N., range No. 19 W. He names as witnesses: W. H. Ford, Archie H. Ford, of Gates, Neb., George B. Cochran, Louis Beager, of West Union, Neb

JAMES WHITEHEAD, Register.

PUBLIC LAND SALE

U. S. Land Office, Broken Bow, Neb., March 4th, 1899.

Notice is hereby given that, in pursuance of instructions from the Commissioner of the General Land Office, under authority vested in him by section 2455, U. S. Rev. Stat., as amended by the act of Congress, approved Feb. 26th, 1885, we will proceed to offer at public sale on the 15th day of April, 1899, next, at this office, the following tract of land, to-wit: ne¼ sw¼ sec. 11, tp 18 N., R. 22 W.

Any and all persons claiming adversely the above described lands are advised to file their claims in this office on or before the day above designated for the commencement of said sale, otherwise their rights will be forfeited.

JAMES WHITEHEAD, Register.
FRANK H. YOUNG, Receiver.
March 4th, 1899.

Land Office at North Platte Neb., March 3, 1899.

Notice is hereby given that the following named settler has filed notice of his intention to make final proof in support of his claim, and that said proof will be made before County Judge, at Broken Bow Neb., on April 18th, 1899, viz: Charles A. Rich, H E No's 17265 and 17086, for the e½ nw¼ ne¼ sw¼ of sec. 20, and se¼ sw¼ of sec 17, township 14 North, range 21 West. He names the following witness s to prove his continuous residence upon and cultivation of, said land, viz: Harvard Lomax, Andrew Snyder of Broken Bow, John Conley, John Middleswart, of Oconto, Neb.

GEO. E. FRENCH, Register.

Land Office at North Platte, Neb., March 9th, 1899.

Notice is hereby given that the following named settler has filed notice of her intention to make final proof in support of her claim, and that said proof will be made before J. A. Armour, County Judge at Broken Bow, Neb. on April 24, 1899, viz: Jane Thornburg, widow of William C. Thornburg, H.E No. 16217, for the nw¼ of sec. 21, T. 16 N., R. 21 W.

She names the following witnesses to prove her continuous residence upon and cultivation of, said land, viz: Charles H. Jeffords, Sebastian Neth, Charles Sholz, James King, all of Broken Bow, Neb. GEO. E. FRENCH, Register.

CONTEST NOTICE.

U. S. Land Office, Broken Bow, Neb., March 15, 1899.

A sufficient contest affidavit having been filed in this office January 3d, 1899, by Ernest Kleeb, contestant, against H. E. No. 316, made by Bertina Brown, Sept. 19, 1892, for s½ nw¼ sec. 8, tp 18 N., R. 19 W., by Bertina Brown, contestee, in which it is alleged that the said Bertina Brown has wholly abandoned said tract for more than six months last past, and has not resided on said tract or improved and cultivated the same as required by law. Said parties are hereby notified to appear, respond and offer evidence, on the 4th day of May, 1899, at 10 o'clock a. m., before the Register and Receiver, at the United States Land Office at Broken Bow, Nebraska. The said contestant in a proper affidavit, filed March 11, 1899, having set forth facts which show that after due diligence personal service of this notice cannot be made, it is hereby ordered and directed that such notice be given by due and proper publication. The Custer County Republican is designated as the paper in which this notice shall be published.

JAMES WHITEHEAD, Register.

Land Office at Broken Bow, Neb., March 20, 1899.

Notice is hereby given that the following-named settler has filed notice of his intention to make final proof in support of his claim, and that said proof will be made before Register and Receiver, at Broken Bow Neb., on April 28, 1899, viz

**Arthur D. Sangs,**

of Broken Bow, Neb., for the H. E. 137, sw¼ sec. 26, tp 17 N., range 20 W. He names the following witnesses to prove his continuous residence upon and cultivation of, said land, viz: Perry M. Towsley, William S. Boyce, Edward F McClure George McRae, all of Broken Bow, Neb. JAMES WHITEHEAD, Register.

Land Office at Broken Bow, Neb., March 20, 1899.

Notice is hereby given that the following-named settler has filed notice of his intention to make final proof in support of his claim, and that said proof will be made before Register and Receiver, at Broken Bow, Neb., on April 27th, 1899, viz:

**H. Eugene Chrisman,**

of New Helena, Neb., for the H. E. No. 123, n½ se¼ s½ ne¼ sec. 24, tp 19 N. r 21 W.

He names the following witnesses to prove his continuous residence upon and cultivation of said land, viz; Patrick Kelly, George W. Keller, of New Helena, George Templar, Frank Templar, of Lillian, Neb.

JAMES WHITEHEAD, Register.

PUBLIC LAND SALE.

U. S. Land Office, Broken Bow, Neb.

Notice is hereby given that in pursuance of instructions from the Commissioner of the General Land Office, under authority vested in him by section 2456, U. S. Rev. Stat., as amended by act of Congress, approved Feb 26, 1895, we will proceed to offer at public sale, on the 24 day of May, 1899, next, at this office, the following tract of land, to-wit: Lot 6, of section 10, in tp 19, of range 18. Any and all persons claiming adversely the above described lands are advised to file their claims in this office on or before the day above designated for the commencement of said sale, otherwise their rights will be forfeited.

JAMES WHITEHEAD, Register.
FRANK H. YOUNG, Receiver.
March 22, 1899.

PUBLIC LAND SALE.

U. S. Land Office, Broken Bow, Neb.

Notice is hereby given that in pursuance of instructions from the Commissioner of the General Land Office, under authority vested in him by section 2456, U. S. Rev. Stat., as amended by act of Congress, approved February 26th, 1895, we will proceed to offer at public sale, on the 27th day of April 1899, next, at this office, the ollowing tracts of land, to-wit: The nw¼ nw¼ section 10, township 18 N., R. 20 W., and the e½ se¼ se¼ ne¼ section 4, township 18 N., R. 20 W. Any and all persons claiming adversely the above described lands are advised to file their claims in this office on or before the day above designated for the commencement of said sale, otherwise their rights will be forfeited.

JAMES WHITEHEAD, Register.
FRANK H. YOUNG, Receiver.
March 18, 1899.

ISOLATED TRACT

Notice for Publication.

Notice is hereby given that in pursuance of instructions from the Commissioner of the General Land Office, under authority vested in him by section 2455 United States Revised Statutes, as amended by the act of Congress, approved Feb. 26th, 1895, we will proceed to offer at public sale on the 27th day of April, 1899, next, at this office the following tract of land, to-wit: Se qr nw qr sec. 17, tp 16 N., R. 21 W. Any and all persons claiming adversely the above described lands are advised to file their claims in this office on or before the day above designated for the commencement of said sale, otherwise their rights will be forfeited.

GEO. E. FRENCH, Register,
FRANK BACON, Receiver
Dated this 17th day of March, 1899.

Land Office at Broken Bow, Neb., March 24, 1899.

Notice is hereby given that the following-named settler has filed notice of his intention to make final proof in support of his claim, and that said proof will be made before Register and Receiver, at Broken Bow, Neb., on May 8th, 1899, viz:

**Charles L. Wolsleben,**

of Somerford, Neb., for the H. E. no. 298, sw qr section 33, Township 19 N, Range 18 W. He names the following witnesses to prove his continuous residence upon and cultivation of, said land, viz: Joseph Janesofsky, George Whitcomb, of Somerford, Olando M. Wolfe, Clause Worth of Coburg, Neb. Also at the same time and place,

**Joseph Janesofsky,**

of Somerford, Neb., for the ne qr section 5 tp 18 N. R. 18 W. He names as witnesses: Charles L Wolsleben, Olando Wolfe, Peter Janesofsky, Fred Pierce, all of Somerford, Neb.

JAMES WHITEHEAD, Register.

ORDER ON PROBATE OF WILL.

The State of Nebraska, } ss. County Court for
Custer County, } said County.

At a session of the County Court, held at the County Court Room, in and for said County, at Broken Bow, on the 25th day of February, A. D, 1899. Present, J. A. Armour, Co. Judge. In the matter of the estate of John Crowley, deceased.

Whereas, Letters of administration have this day been granted to Sebastian Neth, as administrator of the estate of John Crowley. Ordered, That six months be allowed for creditors to present their claims against said estate for adjustment and allowance, and one year be allowed said administrator to settle up said estate, from the 3d day of March, A.D. 1899. And it is further ordered, That notice be given to the creditors of said estate to appear before me, at the county court room, in said county, on the 7th day of April, 1899, on the 7th day of June, 1899, and on the 7th day of September, 1899, at 10 o'clock a. m. each day, by publication in the Republican, a newspaper printed in said county, four weeks successively prior to the 7th day of April, 1899, for the purpose of presenting their claims for adjustment and allowance. True copy.

(SEAL) J. A. ARMOUR, County Judge.

In the District Court of Custer Co., Nebraska.

Margaret Campbell, plaintiff,
vs.
Hugh G. Clark, Katy Clark, Lebanon National Bank, The Globe Investment Co., and Henry A. Wyman, Receiver of said Globe Investment Co., defendants.

To the Lebanon National Bank, Globe Investment Co., and Henry A. Wyman, its Receiver, non-resident defendants:

You, and each of you, will take notice that on the 28th day of February, 1899, the plaintiff in the above entitled action filed her petition in the District Court of Custer county, Neb., the object and prayer of which petition are to foreclose a certain mortgage, executed by Hugh G. Clark and Katie Clarke to the Globe Investment Co., and duly assigned to this plaintiff, upon the following described premises, to-wit: The nw¼ of section 14, township 18, north of range 24, west of the 6th P. M., situated in the county of Custer and state of Nebraska. Said mortgage given to secure the payment of a certain promissory note, with coupons attached, dated on the first day of October, 1892, and due and payable on the first day of October, 1897; said principal note being for the sum of $800.00 and five unpaid coupons of $28.00 each. That there is now due upon the said note, coupons and mortgage the sum of $1,068.00, together with interest thereon at ten per cent from the first day of March, 1899. You, and each of you, are required to answer said petition on or before Monday, the 10th day of April, 1899. MARGARET CAMPBELL, Plaintiff.

By Holcomb Bros., Attorneys

In the District Court, Custer County, Nebraska.

William F. Gray,
vs.
Emma M. Gray,

To Emma M. Gray, non-resident defendant:

You are hereby notified that on the 15th day of March, 1899, William F. Gray filed a petition against you in the District Court of Custer Co., Nebraska, the object and prayer of which are to obtain a divorce from you, on the ground that you have wilfully abandoned the plaintiff without good cause for the term of two years last past. You are required to answer said petition on or before Monday, the 24th day of April, 1899.

Dated this 15th day of March, 1899.

m16-4 WILLIAM F. GRAY, Plaintiff,
By Holcomb Bros., his attorneys.

In the District Court of Custer County, Nebr.

In the matter of the estate of Jesse D. Sherwood, deceased—Order to Show Cause.

This cause came on for hearing upon the petition of A. G. Hoffman, administrator of the estate of Jesse D. Sherwood, deceased, before me, H. M. Grimes, Judge of the District Court of the 13th Judicial District of the State of Nebraska, sitting in open court, held at the Court House in Broken Bow, Custer county, Nebraska. Said petition praying for license to sell the ne¼ of section 34, in township 17, north of range 25, west, and the sw¼ of sec. 9, in tp 16 n. of r. 25 west, all in Custer county, Nebraska, or a sufficient amount thereof to bring the sum of $300.00, for the payment of debts allowed against said estate, and the costs of administration, there not being sufficient personal property to pay said debts and expenses.

It appearing that H. M. Sullivan, Judge of the 12th Judicial district of the State of Nebraska, is disqualified from sitting and hearing the petition herein, by reason of interest in said estate and the property to be sold.

It is by me ordered that all persons interested in said estate appear before me, or such other Judge as the same may be heard by, at the Court House, in Broken Bow, Neb., on the 1st day of May, 1899, at 10 o'clock a. m. on said day, to show cause why a license should not be granted to said administrator to sell the above described real estate of said deceased, or so much thereof as shall be necessary to pay said debts and expenses. Notice of this order to be given by publication, as required by law.

Dated this 9th day of March, 1899.

may1 H. M. GRIMES,
District Judge Presiding.

# JAMES LEDWICH.

## Attorney & Counsellor at Law

REAL ESTATE AND INVESTMENTS,

BROKEN BOW, - - - NEBRASKA.

I have a large list of farms for sale in all parts of the county. Low prices and easy terms of payment. Write for prices.

**Robbed the Grave**

A startling incident, of which Mr John Oliver of Philadelphia, was the subject is narrated by him as follows: "I was in a most dreadful condition. My skin was almost yellow, eyes sunken, tongue coated, pain continually in my back and sides, no appetite gradually growing weaker day by day. Three physicians had given me up. Fortunately a friend advised trying Electric Bitters; and to my great joy and surprise the first bottle made a decided improvement. I continued their use for three weeks and am now a well man. I know they saved my life and robbed the grave of another victim. No one should fail to try them. Only 50 cts per bottle at all druggists.

# You Now Have the Opportunity

of consulting one of the leading physicians and surgeons (in the treatment of chronic and nervous diseases) of this country,

## DR. REA.

He is well known in Nebraska, and is reliable as well as eminent in his profession, and has but few superiors in his line of business, and from reports of the press, his rooms are crowded wherever he stops. By the request of his many friends and patients who have usually gone a long distance to see him, he has decided to visit BROKEN BOW and will be at the GRAND CENTRAL HOTEL on WEDNESDAY, April 19th, 1899—one day only, returning every four weeks for six months. Consultation and examination FREE to all.

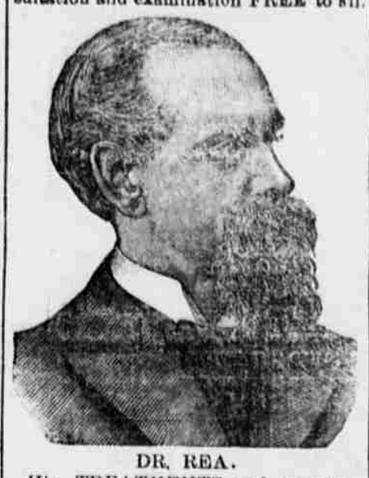

DR. REA.

His TREATMENTS and examinations we understand are based upon new methods, and are similar to those given in the Eastern and Southern hospital, where he learned his business.

He treats chronic and nervous diseases chronic catarrh, diseases of the ear, nose throat and lungs, dispepsia, Bright's disease, diabetes, liver stomach, constipation, rheumatism, chronic female and sexual diseases, neuralgia, sciatica, diziness, nervousness, slow growth in children and all wasting diseases in adults deformities club feet, curvature of the spine, diseases of the brain, paralysis, heart disease, eczema, varicocele and hydrocele. Cancers, tumors, wens and birthmarks removed.

Young, middle aged and old, married or single men, and all who suffer with lost manhood, nervous debility, sperma torraoea, seminal losses, decay, failing memory, weak eyes, stunted developement, lack of energy, impoverished blood pimples, also blood and skin diseases.

Eruption, hair falling, bone pain swellings, sore throat, ulcers, effect of mercury, kidney and bladder troubles weak back burning urine, fncontinece gleet, stricure, receive searching treatment, prompt relief.

Both sexes treated confidentialy and privately. Piles, fistula, fissure and rupture by our new method.

Through Tourist Seepers to the northwest.

The Burlington Route has established a twice a week tourist car line from Kansas City to Butte, Spokane, Tacoma and Seattle. Cars leave Kansas City, Lincoln and Grand Island every Tuesday and Thursday, ariving at Seattle following Friday and Sunday. They are upholstered in rattan. The bed linen and furnishings are clean and of good quality. The heating, ventilating and toilet arrangements are all that can be desired and each car is in charge of a uniformed Pullman porter, whose sole duty is to attend to the wants of passengers. Cars run through without change of any kind and the berth rate from Lincoln to Tacoma or Seattle is only $5.00. To intermediate points, it is proportionately low.

Montana and the Puget Sound country are now enjoying a period of unexampled prosperity. As a consequence, travel to the Northwest is rapidly attaining large proportions. This new tourist car line has been established with a view of caring for the Burlington's share of it in the best possible manner. Berths, tickets and full information can be had on application to any Burlington Route ticket agent or by addressing J. Francis, G.P.A. Omaha Neb. June 26th.

I have been afflicted with rheumatism for fourteen years and nothing seemed to give anyrellof. I was able to be around all the time, but constantly suffering. I had tried everything i could hear of and at last was told to try Chamberlain,s Pain Balm which I did, and was immediately relieved and in a short time cured. I am happy to say that it has not since returned —Josh. EDGAR, Germantown, Cal. For sale by all druggists.

Pay up and get a Big Prize. **Farm Journal Five Years.**

By special arrangement made with the publishers of the Farm Journal we are enabled to offer a 5-years subscription to that paper to every new subscriber who pays for the REPUBLICAN one year ahead and the same offer is made to every old subscriber who will pay all back dues and one year in advance—both papers for the price of ours only.

In order to get the Farm Journal as a premium for advance payment it will be necessary to walk right up to the captain's office, for we have only a limited number of 5 year subscriptions to dispose of. The Farm Journal is on solid foundation and perfectly trustworthy.

# Wm. F. Hopkins,

CONTRACTOR AND BUILDER

Plans and Specifications on short notice. Material furnished and buildings completed cheaper than any man in the state. Satisfaction guaranteed as to plans and specifications.

# Clinton Day,

PHYSICIAN AND SURGEON,

Broken Bow, Neb.

Office over Ryerson's grocery. Residence 6th house west of Baptist church.

# Dr. Chas. L. Mullins,

PHYSICIAN AND SURGEON.

Office over post office. Residence, north side.

H. B. MULLINS, M. D.

Calls promptly attended day or night. Office over postoffice,

# Chas. W. Hakes, M.D.,

HOMŒOPATHICIAN,

Successor to Dr. M. C. Blystone.

Office over Chrystal Drug Store. Calls promptly answered from office, day or night.

# Doctor Pennington,

Member N.A.R.S. Ex-Assistant Surgeon St. Joe and G. I. R. R.; also K. & O. R. R. Late graduate of the University of Pennsylvania. Office three doors south of Ed McComas drug store. All calls filled, day or night.

# The City Mills

E. F. MCCLURE, Prop.

Rye Flour and Graham, ground on stone burr. All kinds of grinding done for toll or exchange, to suit ustomer. Agent for condensed Cibus Stock Food.

PENN & DORRIS,

BLACKSMITHS.

All kinds of work in our line done promptly and in first-class order. Red Shop on the corner, west of the hose house. Give us a trial.

# J. J. SNYDER,

## - Notary Public, -

and Justice of the Peace. Special attention given to collections. Depositions taken, pension vouchers neatly executed, and all kinds of legal papers written. Office west side square, Broken Bow, Neb.

CAMERON & REESE,

ATTORNEYS & COUNSELLORS AT LAW.

Rooms 8-9 Realty block, Broken Bow, Neb.

# Thos. A. Turnbull,

CONTRACTOR AND BUILDER.

Faithful work done, prices reasonable and all work guaranteed.

Broken Bow, - Nebraska.

# School and Church Furniture.

For School Furniture, School Supplies or Church Furniture, I offer the best terms the market affords.

JOHN DECIOUS,
Broken Bow, Neb.

W. A. THOMPSON,

CONTRACTOR AND BUILDER.

Plans and estimates on short notice. Broken Bow, Neb.

DR. R. H. McCROSSON,

RESIDENT DENTIST

Burlington Route **TIME TABLE.**

BROKEN BOW, NEB.

| | |
|---|---|
| Lincoln, | Denver, |
| Omaha, | Helena, |
| Chicago, | Butte, |
| St. Joseph, | Portland, |
| Kansas City, | Salt Lake City |
| St. Louis, and all points east and south. | San Francisco and all points west |

TRAINS LEAVE AS FOLLOWS:

EAST.

No. 42. Local express daily, Lincoln, Omaha, and all points east ..... 6:30 a.m.
No. 46. Through freight east daily .. 5:51 a. m.
No. 48. Local freight east east daily 2:15 p. m.
Departs at ..... 1.00 p.m.
Except Sunday.

WEST.

No. 41. Local express daily, Helena, Butte Portland, all points west ..... 10:17 p. m
No. 45. " " west " 10:58 p. m
No. 47. " " " " 2:15 p. m
Departs at ..... 2.45 p. m
Except Sunday.

Sleeping, dining and reclining chair cars (seats free) on through trains. Tickes sold and baggage checked to any point in the United States and Canada.

No. 48 has merchandise cars Tuesdays, Thursdays and Saturdays.

No. 45 will carry passengers for Anselmo, Halsey, Seneca, Whitman and Alliance.

No. 46 will carry passengers for Ravenna Grand Island, York, Seward and Lincoln.

Information, maps, time tables and ticket call on or write to H. L. Ormsby, agent, or J Francis, G. P. A., Omaha, Nebraska.

H. L. ORMSBY, Agent.

**For La Grippe.**

Thomas Whitfield & Co., 240 Wabash avenue, corner Jackson street, one of Chicago's oldest and most prominent druggists, recommended Chamberlain's Cough Remedy for lagrippe, as it not only gives a prompt and complete relief but also counteracts any tendency of la grippe to result in pneumonia. For sale by all druggists.