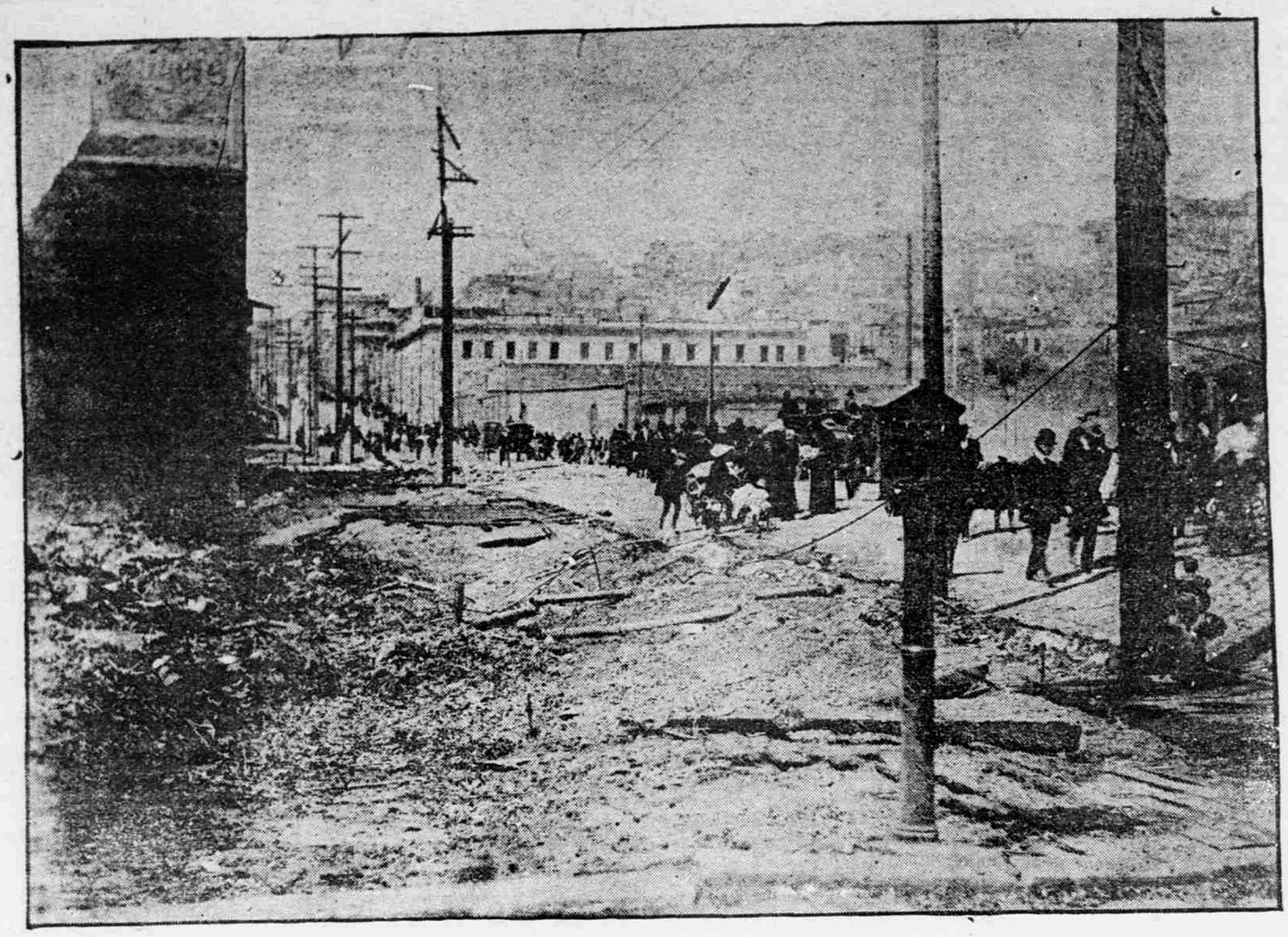

Copyright, 1906, by O. F. Browning.

SAN FRANCISCO REFUGEES IN FLIGHT, BATTERY STREET AND BROADWAY.

They Give
SATISFACTION

B. & M. HIGH PATENT
UP-TO-DATE HIGH PATENT
BUFFALO HIGH PATENT

Famous Kearney Mills

This famous flour is sold by PAUL P. ANTON to an increasing number of satisfied patrons. Try a sack. You'll be satisfied.

It's a Pleasure

to be customer of the

New Brick Meat Market

They keep a full asssorment of all kinds of meats. They treat you so well and so fairly—deal with you so squarely—that you want to come back. Just try it once.

Phone 95
Main Avenue

PAUL P. ANTON

A $1,000 LOAN

with the McCook Co-operative Building & Savings Association can be paid off in monthly payments of $12.50

If you are paying more, you pay too much. We can mature your loan on smaller monthly payments and less money in the aggregate than any comepting association. Call on the secretary, who will explain our system. Office in First National Bank.

McCook Building & Savings Association

Commissioners' Proceedings.

McCook, Neb., May 1st, 1906.

The Board of County Commissioners met pursuant to adjournment, present, Samuel Premer, C. B. Gray and F. S. Lofton, county commissioners, C. E. Eldred, county attorney, and E. J. Wilcox, county clerk.

The minutes of previous meeting read and approved.

The following appointments were made to fill vacancies:

A.G. Bump, deputy assessor for Willow Grove Precinct.

Z.A.Dixon, deputy assessor for Perry Precinct.

H. E. Wood, overseer road district No. 41.

M. C. Stephens, justice of the peace Lebanon Precinct.

The following official bonds were examined and on motion approved:

H. E. Woods, overseer road district No. 41.

M. C. Stephens, justice of the peace Lebanon Precinct.

At the hour of ten o'clock a. m., the matter of the petition of Ira Sheets and others, for the vacation of that portion of Coke Ave., in the village of Bartley, described as follows, to-wit:

To vacate a strip off the east side of said Coke Avenue, fifteen feet in width, extending from the north line of Cherry Street on the north to the north line of Railroad Street on the south; and also to vacate a strip off of the west side of said Coke Avenue, fifteen feet in width, and extending from the north line of said Cherry Street on the north to the north line of said Railroad Street on the south; came on for hearing before the Board of County Commissioners; on consideration whereof, the board finds that due notice of said application has been given for thirty days by posting five notices of said application in five of the most public places within the limits of said village of Bartley, which notice contained a particular description of the portion of Coke Avenue desired to be vacated, and the time at which the application would be made to the county board for an order of vacation as required by law; that proof of compliance with the provisions of Section 3, of Chapter 91, Compiled Statutes of Nebraska for 1905, has been made by the oath of two persons, and the applicants having given good and sufficient security for costs incurred in said matter, payable to the county:

IT IS THEREFORE ORDERED By the board that S. W. Clark and R. Cox and John Wolf, three disinterested householders of the village of Bartley, be and they are hereby appointed to examine Coke Avenue, in the village of Bartley, a portion of which is desired to be vacated, and at the next regular meeting of the board report whether in their opinion any injustice or inconvenience will be worked by the vacation of that portion of said Coke Avenue, as is prayed for by the petitioners in said application.

Attest:
E. J. WILCOX, County Clerk. S. PREMER, Chairman.

On motion the Board of County Commissioners were appointed to view road No. 394 and examine into the expediency of establishing said road.

The following claims were audited and allowed and on motion clerk was instructed to draw warrants on the County General Fund levy of 1905 as follows:

W. C. Bullard, coal for pauper	$ 3 90
Barnett Lbr Co., "	19 15
E. G. Caine & Co., "	19 75
Perry & Bee, "	27 30
Smith & Cochran, mdse pauper	13 10
J. H. Graannis, "	35 05
J. McAdams, "	10 00
J. McAdams, "	9 15
E. J. Wilcox, office expense	18 01
J. C. Moore, "	8 99
R. W. Devoe, "	4 25
F. B. Quick, salary and office expence	261 45
The Republican, printing	10 24
E. S. Byfield, "	8 50
McCook TRIBUNE, supplies	67 90
L. W. McConnell, "	16 12
H. Smith, janitor services	5 00
A. Phillips, "	16 00
P. Walsh, ice season 1905	20 85
J. Hunt, plumbing	4 15
G. W. Dillon, use of plow	10 00
Fitch & Denton, livery	3 00
M. H. Plourd & Son, blacksmithing	9 45
James Williams, surveyors pins	2 00
Wm. Byfield, poll tax paid in error	3 00
H. I. Peterson, services carrying chain and janitor	5 50
McCook Water Works Co., water and lawn tax	25 00
H. J. Arbogast, services as registrar	2 00
W. H. Smith, "	5 50
W. A. Middleton, "	11 50
P. Gliem, "	5 75
F. M. Pennington, "	4 50
C. G. Bosworth, board pauper	1 00
S. Premer, services as commissioner	21 30
C. B. Gray, "	43 00
F. S. Lofton, "	10 30

And on the County Bridge fund levy of 1905 as follows:

Standard Bridge Co., lumber	$ 18 63
Perry & Bee Co., "	195 92
Barnett Lumber Co., "	18 15
E. G. Caine & Co., "	101 50
S. A. Austin, "	48 45
W. C. Bullard, "	32 90
F. Staples, bridge work	3 00
W.B.Bartholomew, bridge work	12 60
W. P. Wood, "	16 00
C. F. Waterman, "	9 00
Ray E. Hall, "	39 50
W.S.and J.J.Coleman, "	10 60

And on the County Road fund levy as 1905 as follows:

Frank Cain, road work	15 00
C. H. Harman, "	6 75

Board adjourned to meet June 11th. 1906.

SAMUEL PREMER, Chairman.
Attest: E. J. WILCOX, County Clerk.

Real Estate Transfers.

The following real estate filings have been made in the county clerk's office since last Thursday evening:

E. A. Bocock to C. H. McBride wd lot 4, blk 31, 2nd McCook	$1,000 00
Winnie D. Williams to C. F. Lehn wd se qr, 4-3-29	2,750 00
H. W. Cole to B. B. Peirce wd ne qr, 1-3-30	2,400 00
G.B.Nettleton et al.to Stella Fitch qcd s hf se qr, lot 8. 29, and lot 5, 28-3-30	1 00
A. N. Nettleton to Stella Fitch qcd s hf se qr, lot 8. 29, and lot 5, 28-3-30	41 00
F. N Johnston to Stella Fitch qcd s hf se qr, lot 8, 29, and lot 5, 28-3-30	1 00
G. Howell to Mrs. A. G. Bump wd lot 9, blk 2, Willow Grove	57 50
F. M. Sweet to F. T. Engler wd s hf se qr, 7-1-30	1,000 00
M. Powell et. al. to L. D. Gockley d lots 15 and 16, blk 2, Marion	105 00
N. N. Dean to F. S. Perine wd pt n hf, 11-3-27	3,200 00
I. M. Smith to H. M. Zajicek wd lot 15, blk 17, McCook	
L. A. Hurlburt to I.M. Smith wd lots 15 and 16, blk 17, McCook	550 00
E. C. Goehring to J. M. Prime wd nw qr sw qr, 9-2-30	6,450 00
U. S. to L. Turner pat sw qr nw qr, w hf sw qr, se qr sw qr, 4-4-29	
U. S. to C. G. Cornwell pat sw qr, 9-2-30	
R. W. White to J. B. Hillers wd lot 8, blk 33, Ind	1,500 00
Agnes Fields to A. Bates wd lot 23, blk 6, Danbury	450 00
A. C. Harlan to R.Koebel wd lots 11 and and 12. blk 5, McCook	1,800 00
J. M. Brush to J. T. Baughan wd se qr 26-3-28	2,300 00
J. T. Baughan to L. O. Aker wd se qr, 5, and ne qr, 26-3-28	3,950 00
Ella Carothers to L. H. Carothers wd e hf se qr. 14-4-30	1,600 00
L. H. Carothers to M. P. Moore wd s hf se qr, 14, n hf ne qr, 23-4-30	4,300 00
J. Plasmeyer to Rose E. Bayles wd lot 5, blk 31, 2nd McCook	1,260 00
J. G. Hodges to J. F. Miller wd lot 16, blk 8, McCook	1,075 00
C. T. Lepper to J. L. Abel wd se qr, 9-3-29	3,300 00
C. F. Lehn to M. L. Stoddard and E.M. Lusk wd lot 10, blk 5, 1st McCook	1,750 00
McCook L. & T. Co., to H. H. Miller wd n hf ne qr, se qr ne qr, Sw qr nw qr, 3-3-30	1,700 00
U. S. to J. Kelly pat sw qr, 4-3-30	
U. S. to T. M. Clark pat sw qr, 21-3-26	
U. S. to L. Mather pat n hf sw qr, 3-1-29	
U. S. to B. Booth pat e hf se qr, 24-1-29, lots 3 and 4, 19-4-28	
G. W. Hoffman to H. Hust wd lot 2, blk 11, 4th McCook	825 00
M. Hust to Ella Lee wd lot 2, blk 11,4th McCook	900 00
H. J. Amen to Ella Lee wd lot 8, blk 21, 1st McCook	950 00
J. Adams to W. R. Pennington wd lot 15, blk 2, Lebanon	1,000 00
J.A. Fletcher to Jacob Fletcher wd lots 1 and 2, blk 3, Central add	1,000 00
G. E. King to F. T. Walker wd n hf ne qr. 18-3-28	800 00
N. B. Silver to Ella Lee wd lot 3. blk 25, McCook	1,300 00
J. W. Dolan to H. E. Miller d w hf nw qr 10, and s hf sw qr, 3-1-29	1,000 00
J. D. Hodgkin to M. L. Ruby wd lot 7, blk 25, McCook	1,650 00
L. L. Co., to G. Neill, wd lots 10, 11, 12, blk 6, 1st McCook	400 00
U. S. to W. F. Primley pat sw qr, 34-1-26	

Have you weakness of any kind—stomach, back, or any organs of the body? Don't dope yourself with ordinary medicine. Hollister's Rocky Mountain Tea is the supreme curative power. 35 cents, tea or tablets.

L.W.McConnell.

NATURE IN THE OCEAN.

Creatures Devouring Each Other to Prevent Overproduction.

It is estimated that the cyclops will beget 442,000 young in the course of the year, and if these were all permitted to mature and reproduce themselves the seas would in a short time be a simple mass of living organisms. But the cetochilus, or "whale food," constitutes almost the exclusive food of the vast shoals of herrings and the sea living salmon and salmon trout. Their existence is one of the greatest economic triumphs of nature, for these minute creatures scour the sea of its refuse and keep it sweet, while they form the food of fishes, which in turn furnish wholesome food for millions of human beings.

Feeding on dead vegetable and animal matter, these entomostraca are converted into the food fishes of the world by one remove, being first assimilated by the herrings, then absorbed by the tunny, cod, mackerel and other fishes which follow herring shoals and prey upon the latter. They mainly swim on the surface of the water, and it is the search of them in this position which brings the shoals of herrings to the surface. Their countless numbers are also augmented by the microscopic larvae of fixed shells, such as the barnacle, which begins life in this form first as a one eyed swimming crustacean, then growing a pair of eyes and finally affixing itself.

In rivers these larvae are the sole food of all young fish and often also of older fish. In early spring the creatures in every stage—eggs, larvae and perfect though miscroscopic entomostraca—swarm in the water, on the mud and on the water plants, and were it not for nature's provision for keeping them in check so rapid would be their rate of multiplication that the whole character of the water would speedily be entirely changed.

AIR IN HIGH ALTITUDES.

The Same as In Other Places, but It Contains No Microbes.

It is an error to think that the chemical composition of the air differs essentially wherever the sample may be taken. The relation of oxygen to nitrogen and other constituents is the same whether it is on the heights of the Alps or at the surface of the sea. The favorable effects, therefore, of a change of air are not to be explained by any difference in the proportions of its gaseous constituents. The important difference is the bacteriological one. The air of high altitudes contains no microbes and is, in fact, sterile, while near the ground and some hundred feet about it microbes are abundant. In the air of towns and crowded places not only does the microbe impurity increase, but other impurities, such as the products of combustion of coal, accrue also.

Several investigators have found traces of hydrogen and certain hydrocarbons in the air, especially in pine, oak and birch forests. It is to these bodies, doubtless consisting of traces of essential oils, that the curative effects of certain health resorts are traced. Thus the locality of a fir forest is said to give relief in diseases of the respiratory tracts. But these traces of essential oils and aromatic product must be counted, strictly speaking, as impurities, since they are apparently not necessary constituents of the air.

Recent analysis has shown that these bodies tend to disappear in the air as a higher altitude is reached until they disappear altogether. It would seem, therefore, that microbes, hydrocarbons and entities other than oxygen and nitrogen, and perhaps also argon, are only incidental to the neighborhood of human industry, animal life and damp vegetation.—Chicago Chronicle.

Ancient Remedies For Hiccough.

The hiccough seems to be a modern and dangerous disease, but the ancients knew it and prescribed remedies that might now be tried advantageously. Galen recommended sneezing. Aetius approved of a cupping instrument, with great heat, to the breast. Alexander believed in an oxymel of squills. Alsaharavius made use of refrigerant drafts. Rhazes put his trust in calefacients, such as cumin, pepper, rue and the like in vinegar. Rogerius looked kindly on calefacient, attenuant and carminative medicines.

Not Just What He Meant.

Lloyd George was addressing a meeting in Wales, and his chairman said: "I haff to introduce you to the member of the Carnarvon boroughs. He hass come here to reply to what bishop of St. Asaph said the other night about Welsh disestablishment. In my opinion, gentlemen, the bishop of St. Asaph is one of the biggest liars in creashon. But he hass his match in Lloyd George!"

Savored of the Truth.

"That's no lie," remarked the man with the newspaper.

"What's no lie?" queried the other party to the dialogue.

"This paragraph to the effect that 'wise men are more often wrong than fools are right,'" answered the other.—Chicago News.

Why Bodies Were Embalmed.

The Egyptians believed that the soul lived only as long as the body endured; hence their reason for embalming the body to make it last as long as possible. It is estimated that altogether there are 400,000,000 mummies in Egypt.

Bad men live that they may eat and drink, whereas good men eat and drink that they may live.—Socrates.

It is some compensation for great evils that they enforce great lessons.—Bovee.

YOU WOULD DO WELL TO SEE
J. M. Rupp
FOR ALL KINDS OF Brick Work
P. O. Box 131, McCook, Nebraska

H. P. SUTTON
JEWELER
MUSICAL GOODS
McCOOK, - NEBRASKA

DR. A P. WELLES
Physician and Surgeon
Office: Residence 524 Main Avenue. Office and Residence 'phone 53. Calls answered night or day.
McCOOK, NEBRASKA.

Dr. Herbert J. Pratt
REGISTERED GRADUATE
Dentist
Office over McConnell's Drug Store
McCOOK, NEB.
Telephones: Office, 160; residence, 131
Former location Atlanta, Georgia

J. C. BALL, McCook
AGENT FOR THE CELEBRATED
Fairbury-Hanchett Windmill
This is a warranted and guaranteed windmill—nothing better in the market. Write or call on Mr. Ball before buying.
PHONE BLACK 307

F. D. BURGESS
Plumber and Steam Fitter
Iron, Lead and Sewer Pipe, Brass Goods, Pumps, an Boiler Trimmings. Estimates Furnished Free. Basement of the Postoffice Building.
McCOOK, NEBRASKA

Mike Walsh
DEALER IN
POULTRY and EGGS
Old Rubber, Copper and Brass
Highest Market Price Paid in Cash
New location just across street in P. Walsh building.
McCook, - Nebraska

60 YEARS' EXPERIENCE
PATENTS
TRADE MARKS
DESIGNS
COPYRIGHTS &C.
Anyone sending a sketch and description may quickly ascertain our opinion free whether an invention is probably patentable. Communications strictly confidential. HANDBOOK on Patents sent free. Oldest agency for securing patents.
Patents taken through Munn & Co. receive special notice, without charge, in the
Scientific American.
A handsomely illustrated weekly. Largest circulation of any scientific journal. Terms, $3 a year; four months, $1. Sold by all newsdealers.
MUNN & Co. 361 Broadway, New York
Branch Office, 625 F St., Washington, D. C.

COAL NEWS
We handle only THE BEST, and it is ALL SCREENED. All orders, big and little, receive our PROMPT ATTENTION.
Everything in the Building Material line, and grades that will please the most exacting.
BARNETT LUMBER CO.