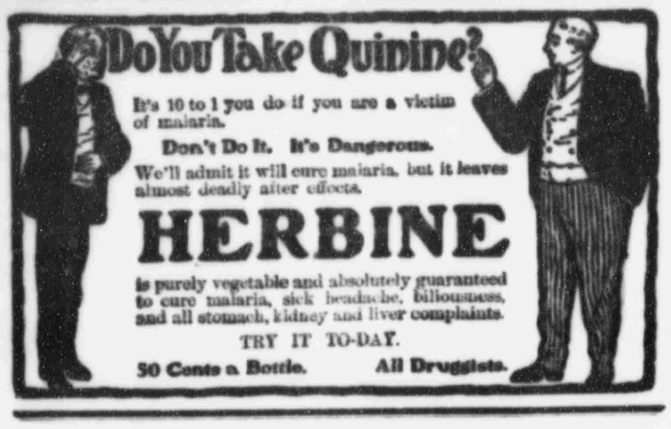

Do You Take Quinine?

It's 10 to 1 you do if you are a victim of malaria.

Don't Do It. It's Dangerous.

We'll admit it will cure malaria, but it leaves almost deadly after effects.

HERBINE

is purely vegetable and absolutely guaranteed to cure malaria, sick headache, biliousness, and all stomach, kidney and liver complaints.

TRY IT TO-DAY.

50 Cents a Bottle. All Druggists.

DeLand

Saw and Planing Mills and Novelty Works.

J. T. CAIRNS, Proprietor and Manager.

—Manufacturer of—

Dressed & Rough Lumber

Ceiling, Flooring, Siding, Turning, Scroll Sawing.

CONTRACTOR & BUILDER. Will furnish plans and specifications and estimates. Special machinery at mill for finishing work ready to put in place. Employ good mechanics and guarantee first-class work in every particular.

CHOICE OF TWO THROUGH CAR LINES

—to—

St. Louis, Mo

—Via—

Atlantic Coast Line

MONTGOMERY AND L. & N. OR DIXIE FLYER THROUGH ATLANTA AND CHATTANOOGA

Round Trip Rates From DeLand.

$46.00 On sale daily. Good till December 25.

$38.35 On sale daily. Good 60 days.

$30.85 On sale daily. Good 15 days.

$23.15 On sale Aug. 16 23 and 30. Good 10 days and in coaches only.

For reservations and information apply to Agents Atlantic Coast Line, or write.
FRANK C. BOYLSTON, Gen'l Ag't. W. D. STARR, Trav. Pass. Agent
126 W. Bay Street, Jacksonville, Fla.
H. M. EMERSON, Traffic Mgr. W. J. CRAIG, Gen. Pass. Agt

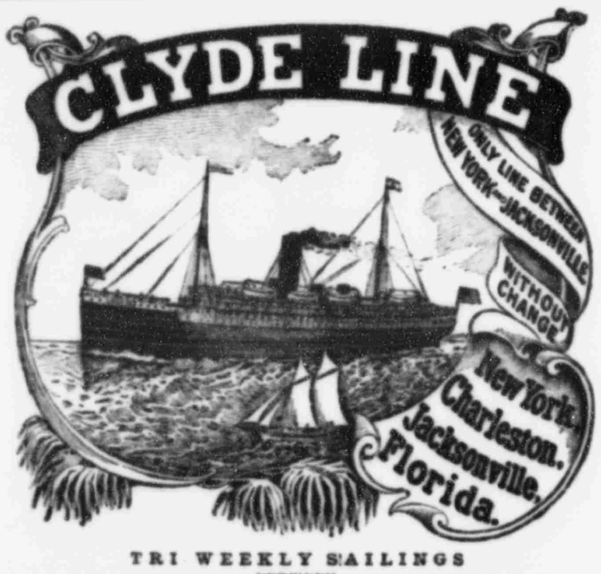

TRI WEEKLY SAILINGS
BETWEEN

Jacksonville AND New York

Calling at Charleston, S. C., both ways

THE FINEST STEAMSHIPS IN THE COASTWISE SERVICE.

THE CLYDE NEW ENGLAND AND SOUTHERN LINES

Direct Service Between

JACKSONVILLE, BOSTON AND PROVIDENCE AND ALL EASTERN POINTS.

Calling at Charleston Both Ways.

SEMI-WEEKLY SAILINGS.

Southbound ..... From Lewis' Wharf, Boston
Northbound ..... From foot of Catherine Street, Jacksonville

CLYDE ST. JOHNS RIVER LINE

Between Jacksonville and Sanford.

Stopping at Palatka, Astor, St. Francis, Beresford (DeLand), and intermediate landings on St. Johns River.

STEAMER **"CITY OF JACKSONVILLE,"**

Is appointed to sail as follows: Thursdays, 3:30 p. m. Leave Jacksonville, Sundays, Tuesdays and Thursdays, 3:30 p. m. Returning, leave Sanford Mondays, Wednesdays and Fridays, 9:30 a. m.

SOUTH-BOUND Read Down	SCHEDULE	NORTH-BOUND Read up
Leave 3 30 p. m.	Jacksonville	Arrive 2 00 a. m.
" 3 45 p. m.	Palatka	Leave 8 00 p. m.
" 5 00 a. m.	Astor	" 2 30 p. m.
" 6 30 a. m.	St. Francis	" 1 00 p. m.
"	Beresford (DeLand)	" 12 00 noon
Arrive 8 30 a. m.	Sanford	" 9 30 a. m.
" 10 00 a. m.	Enterprise	" 10 00 a. m.

General Passenger and Ticket Office, 204 W. Bay Street, Jacksonville.

F. M. IRONMONGER, Jr., Ass't Gen'l Pass. Agt., 204 West Bay St., Jacksonville, Fla.
W. G. COOPER, Freight Agent. C. P. LOVELL, Superintendent.
Foot of Hogan Street, Jacksonville, Fla.
A. C. HAGERTY, Gen'l East'n Pass. Agt., New York. CLYDE MILNE, Gen'l Fr't Agt., N. Y.
THEO G. EGER, General Manager. WM. P. CLYDE & CO., General Agents.
Chesebrough Building, 19 State Street, New York.

Oranges

The quality and flavor of the fruit depends upon

Potash

Oranges absorb large quantities of Potash and the orchard should be replenished by a complete fertilizer rich in Potash.

Soil culture is a scientific problem. Our books giving full details will be mailed free to any farmer who writes for them.

GERMAN KALI WORKS
New York—93 Nassau Street, or
Atlanta, Ga.—22½ So. Broad St.

This Will Interest Mothers.

Mother Gray's Sweet Powders for Children, Cure Feverishness, Bad Stomach, Summer Bowel Troubles, Teething Disorders, cleanse and regulate the Bowels and Destroy Worms. They never fail. Over 1000 testimonials. At all Druggists, 25c. Sample FREE. Address Allen S. Olmsted, Le Roy, N. Y. 8-19

Like a Good Preacher.

"You say your washwoman reminds you of a good preacher?"

"Yes. She's always bringing things home to me that I never saw before." — Yale Record.

Ask For Allen's Foot-Ease, A Powder

To shake into your shoes. It rests the feet. Makes walking easy. Cures Corns, Bunions, Ingrowing Nails, Swollen and Sweating feet. At all druggists and Shoe Stores, 25c. Don't accept any substitute. Sample FREE. Address, Allen S. Olmsted, LeRoy, N. Y. 8-19

VIRGINIA COLLEGE

FOR YOUNG LADIES, ROANOKE VA.

Opens Sept. 28, 1904. One of the leading Schools for Young Ladies in the South. New buildings, pianos and equipment. Campus ten acres. Grand mountain scenery. In Valley of Virginia, famed for health. European and American teachers. Full course. Conservatory advantages in Art, Music and Elocution. Certificates Wellesley. Students from 30 States. For catalogue address 9-1
MATTIE P. HARRIS, President, Roanoke, Va.

Notice.

Notice is hereby given that the undersigned have been appointed Executors of the estate of H. E. Osteen, deceased, and all creditors, legatees, distributees and all persons concerned will file their claims with the undersigned within two years from this date or they will be forever barred.

This Aug. 11, 1904.

K. R. OSTEEN.
8w T. L. OSTEEN.

NOTICE OF APPLICATION FOR TAX DEED UNDER SECTION 8 OF CHAPTER 4888, LAWS OF FLORIDA.

NOTICE is hereby given that E. E. Ropes, purchaser of tax certificate No. 308, dated the 8th day of June, A.D. 1896, has filed said certificate in my office, and has made application for tax deed to issue in accordance with law. Said certificate embraces the following described property situated in Volusia county, Florida, towit:

Lot 1, Sec. 30, Tp. 15 South, R. 28 E. 11 acres.

The said land being assessed at the date of the issuance of such certificate in the name of Valentine Dollar, Assignee.

Unless said certificate shall be redeemed according to law, tax deed will issue thereon on the 13th day of September, A. D. 1904.

Witness my official signature and seal this the 12th day of August A. D. 1904.

(Seal) SAM'L D. JORDAN,
Clk Circuit Court Volusia County, Fla.

Notice of Application for Tax Deed Under Section 8 of Chapter 4888, Laws of Florida.

NOTICE is hereby given that E. E. Ropes, purchaser of Tax Certificate No. 44, dated the 5th day of June, A. D. 1902, has filed said certificate in my office, and has made application for tax deed to issue in accordance with law. Said certificate embraces the following described property situated in Volusia county, Florida, to-wit:

Lot 5 in Section 19, Tp. 15 S., R. 28 E. 40 acres.

The said land being assessed at the date of the issuance of such certificate in the name of estate of A. E. Leonard.

Unless said certificate shall be redeemed according to law, tax deed will issue thereon on the 13th day of September, A. D. 1904.

Witness my official signature and seal this the 12th day of August, A. D. 1904.

(Seal) SAM'L D. JORDAN,
Clk Circuit Court Volusia County, Fla.

Notice.

Notice is hereby given that the undersigned guardian of Henry T. Parrott, a minor, will on the 22nd day of August A. D. 1904, apply to the Hon. County Judge Volusia and for the County of Volusia and State of Florida for an order to sell at a private sale the one-third interest of said minor in and to the following described property lying and being in the County of Volusia and State of Florida to-wit:

Beginning at the Se corner of the Ne¼ of the Nw¼ of section 12, Tp 15 south, R. 28 east, and running north 7 chains and 50 links to a lightwood post, thence west 11 chains and 75 links to a lightwood post, thence south 7 chains and 50 links to a lightwood post, the nce east 11 chains and 75 links to place of beginning.

This July 18th, 1904.

J. S. BAKER,
Guardian

Son of Gordon Has Gone Insane

From the Jacksonville Sun:

Major Franklin Gordon occupies a cell at the Duval county jail, having been adjudged insane. His mental undoing is the result of alcoholic excesses.

Major Gordon is a son of the late Gen. John B. Gordon. He has an older brother, Maj. Hugh Gordon. Mrs. Burton Smith, wife of the Atlanta attorney, is his sister. His mother, Mrs. Hilda Gordon, is at present with friends in Washington City.

Major Gordon has been in Jacksonville for the past two months. To whom about town he is not well known, he became well known by his assumption of cockney English bearing and carriage and the unmistakable vagaries of one mentally unbalanced.

He became the laughing stock of the town. One of his pet hallucinations is the thought of his importance in national politics. Knowing this, the wags about town would call upon him to answer suppositious long-distance calls from Esopus, and give him an ink bottle with a wire attachment into which he could talk with evident satisfaction and join boisterously in applause that greeted such performances.

Then would he back up against the wall and begin a recital of the manner in which he was assaulted by thugs the previous night, showing the bruises from their clubs and sandbags.

For weeks the unfortunate man has walked the streets of Jacksonville day and night without the interposition of anyone to care for him. When his condition became pitiable in the extreme he was taken into custody. Thursday night upon application of ex-Governor Fleming, Dr. W. E. Boggs, A. W. Bars and others for a board to pass upon his sanity.

The board was composed of Drs. Love and McGinnis and Charles D. Towers. They adjudged him insane, and Major Gordon now awaits transportation to the sanitarium at Chattahoochee.

MRS. CECELIA STOWE,
Orator, Entre Nous Club.

176 Warren Avenue,
CHICAGO, ILL., Oct. 22, 1902.

For nearly four years I suffered from ovarian troubles. The doctor insisted on an operation as the only way to get well. I, however, strongly objected to an operation. My husband felt disheartened as well as I, for home with a sick woman is a disconsolate place at best. A friendly druggist advised him to get a bottle of Wine of Cardui for me to try, and he did so. I began to improve in a few days and my recovery was very rapid. Within eighteen weeks I was another being.

Cecelia Stowe

Mrs. Stowe's letter shows every woman how a home is saddened by female weakness and how completely Wine of Cardui cures that sickness and brings health and happiness again. Do not go on suffering. Go to your druggist today and secure a $1.00 bottle of Wine of Cardui.

WINE of CARDUI

CASTORIA

The Kind You Have Always Bought, and which has been in use for over 30 years, has borne the signature of Chas. H. Fletcher and has been made under his personal supervision since its infancy. Allow no one to deceive you in this. All Counterfeits, Imitations and "Just-as-good" are but Experiments that trifle with and endanger the health of Infants and Children—Experience against Experiment.

What is CASTORIA

Castoria is a harmless substitute for Castor Oil, Paregoric, Drops and Soothing Syrups. It is Pleasant. It contains neither Opium, Morphine nor other Narcotic substance. Its age is its guarantee. It destroys Worms and allays Feverishness. It cures Diarrhœa and Wind Colic. It relieves Teething Troubles, cures Constipation and Flatulency. It assimilates the Food, regulates the Stomach and Bowels, giving healthy and natural sleep. The Children's Panacea—The Mother's Friend.

GENUINE **CASTORIA** ALWAYS
Bears the Signature of
Chas. H. Fletcher.

The Kind You Have Always Bought

In Use For Over 30 Years.

THE CENTAUR COMPANY, 77 MURRAY STREET, NEW YORK CITY.

Florida East Coast Ry.

LOCAL TIME CARD No. 56. **In Effect June 4, 1904.**

SOUTHBOUND—READ DOWN. NORTHBOUND—READ UP.

No. 60 Daily.	No. 20 Daily		STATIONS.		No. 95 Daily.	No. 79 Daily.
7 25 p	9 30 a	Lv	Jacksonville	At	8 50 a	7 00 p
7 35 p	9 40 a		So Jacksonville	Lv	8 42 a	6 50 p
8 15 p	10 35 a		St. Augustine		7 40 a	5 50 p
8 45 p	11 27 a		Hastings		6 56 a	5 06 p
9 05 p	11 48 a		E. Palatka		6 34 a	4 46 p
7 05 p	12 10 p	Ar	Palatka	Lv	6 10 a	4 15 p
6 00 p	11 15 a	Lv	Palatka	Ar	7 00 a	5 00 p
8 00 p	6 00 p	Ar	San Mateo	Lv		8 00 a
	6 00 a	Lv	San Mateo	Ar	7 50 a	8 30 p
7 00 p	12 00 p	Lv	Neona	Lv	5 30 a	4 00 p
7 08 p	12 08 p		Bunnell		5 23 a	3 53 p
7 18 p	12 18 p		Dupont		5 13 a	3 43 p
7 23 p	12 23 p		Ormond		5 07 a	3 37 p
7 35 p	12 35 p		Daytona		4 55 a	3 25 p
7 47 p	12 47 p		Port Orange		4 43 a	3 13 p
7 55 p	12 55 p		New Smyrna		4 35 a	3 05 p
8 17 p	1 17 p		Oak Hill		3 33 a	2 41 p
8 27 p	1 27 p		Titusville		3 12 a	2 15 p
8 37 p	1 37 p		Cocoa		2 53 a	1 54 p
8 43 p	1 43 p		Rockledge		2 27 a	1 22 p
8 55 p	1 55 p		Eau Gallie		1 54 a	12 52 p
9 05 p	2 05 p		Melbourne		1 44 a	12 41 p
9 09 p	2 54 p		Sebastian		12 50 a	11 00 a
9 40 p	3 24 p		S. Lucie		11 42 a	10 30 a
9 18 p	3 23 p		Ft. Pierce		11 32 a	10 15 a
9 30 p	3 35 p		Tibbals		11 22 a	9 40 a
9 42 p	3 46 p		Eden		11 12 a	9 44 a
9 47 p	3 52 p		Jensen		11 10 a	9 40 a
9 50 p	3 55 p		Stuart		11 05 a	9 30 a
9 57 p	4 04 p		Hobe Sound		10 56 a	9 05 a
9 67 p	4 10 p		West Jupiter		10 46 a	8 40 a
9 34 p	7 04 p		W. Palm Beach		9 30 a	6 15 a
9 55 p	8 00 p		Boynton		8 35 p	7 00 a
9 02 p	8 15 p		Delray		8 05 p	7 40 a
9 10 p	8 25 p		Ft. Lauderdale		7 57 p	6 00 a
9 30 p	8 35 p		Hallandale		7 35 p	6 34 a
9 40 p	8 45 p		Lemon City		7 12 p	6 10 a
9 00 p	8 55 p	Ar	Miami	Lv	7 05 p	6 00 a

SANFORD BRANCH.

No. 11 Daily	STATIONS.		No. 12 Daily
9 45 a	Lv ..... Titusville	Ar	12 35 p
9 53 a	Lv ..... Cheney	Ar	11 22
9 55 a	Lv ..... Enterprise	Ar	11 00
9 30 a	Ar ..... Sanford	Lv	10 30 a

ORANGE CITY BRANCH.

No. 3 Daily	No. 1 Daily	STATIONS.		No. 2 Daily	No. 4 Daily
3 30p	10 10a	Lv ..... N. Smyrna	Ar	1 35p	7 30 p
3 44p	11 01a	Lv ..... Lake Helen	Ar	1 22p	6 15 p
3 55p	11 20a	Lv ..... Orange City	Ar	1 12p	6 00 p
4 30p	11 45a	Ar ..... Or City Je	Lv	12 30p	5 30 p

No. 85 Sat and Sunday only	No. 23 Daily.	No. 21 Daily except Sunday	No. 15 Daily	No. 17 Daily	MAYPORT BRANCH.	No. 16 Daily except Sunday	No. 20 Daily	No. 22 Daily	No. 24 Daily	No. 26 Saturday Sunday only
9 00 p	4 45 p	4 00 p	1 00 p	9 30 a	Lv Fukomv'e Ar	7 00 a	8 40 a	1 00 p	6 00 p	1 00 p
8 50 p	4 32 p	3 50 p	1 00 p	9 45 a	So. Jacksonville	6 52 a	8 30 a	12 50 p	5 15 p	1 00 p
8 35 p	4 24 p	3 40 p	1 00 p	10 00 a	Pablo Beach	6 35 a	8 00 a	12 20 p	4 45 p	12 00 p
8 25 p	4 15 p	3 30 p	1 00 p	10 14 a	Atlantic Beach	6 15 a	7 55 a	12 05 p	4 30 p	11 50 p
7 55 p	4 05 p	3 00 p	1 00 p	1 30 a	Ar. Mayport Lv	6 00 a	7 40 a	11 05 a	3 30 p	11 00 p

PENINSULAR AND OCCIDENTAL STEAMSHIP CONNECTIONS AT MIAMI.

CLOSE CONNECTION MADE AT MIAMI WITH STEAMSHIP OF THE P. & O. S. S. COMPANY FOR

HAVANA AND KEY WEST

These Time Tables show the times at which trains may be expected to arrive and depart from the several stations, but their arrival or departure at the stated is not guaranteed, nor does the Company hold itself responsible for any delay or consequence arising therefrom.

For Copy of the LOCAL TIME CARD or Other Information
"SEE THE TICKET AGENT."

J. D. RAHNER, Asst. Gen. Pass. Agent., ST. AUGUSTINE, FLA.

JOHN B. STETSON UNIVERSITY,

DE LAND, FLORIDA.
In Affiliation With

The University of Chicago

Pro Rata Credit Given in Either Institution for Work in the Other

COLLEGE OF LIBERAL ARTS
ACADEMY
NORMAL AND PRACTICE SCHOOLS
KINDERGARTEN
COLLEGE OF LAW
SCHOOL OF TECHNOLOGY
BUSINESS COLLEGE
SCHOOLS OF MUSIC AND ART

Law Graduates Admitted to Practice in Florida Without Examination—A Complete System of Correlated Work in Manual Training—An Adequate and Competent Faculty of Instructors—A Well Selected and Comprehensive Museum—More than $300,000 in Buildings and Equipment—A Splendidly Equipped Gymnasium—A Library of Over 12,000 Volumes, etc. etc.

For further information, address
C. S. FARRISS, D. D., Acting President, - - DeLand, Florida.

BOND LUMBER COMPANY,

Before purchasing Lumber, call at our Yards at the Depot, DeLand
Prices on all kinds of

Lumber, Lath, Shingles, Flooring, Ceiling, Mouldings, Turning,

Brick, and Everything in the Lumber Line. Orders delivered promptly

Kodol DYSPEPSIA CURE

DIGESTS WHAT YOU EAT

The $1.00 bottle contains 2½ times the trial size, which sells for 50 cents.

PREPARED ONLY AT THE LABORATORY OF
E. C. DeWITT & COMPANY, CHICAGO, ILL.

For sale by G. W. FISHER, DeLand, Florida.

MAILS CLOSE.

Going north, at 1:35 and 9 p.m.
Going south, at 4:40 and 9 p.m.
East Coast, at 10:30

MAILS ARRIVE.

From north, at 7:30 a.m., and 6:15 p.m.
From south, at 7:30 a.m. and 3:45 p.m.
From East Coast, 5:00 p.m.

WHITE'S Cream Vermifuge

THE GUARANTEED
WORM REMEDY

THE CHILDREN'S FAVORITE TONIC.

BEWARE OF IMITATIONS.
THE GENUINE PREPARED ONLY BY
Ballard-Snow Liniment Co.
ST. LOUIS, MO.

Notice of Application for Tax Deed Under Section 8 of Chapter 4888, Laws of Florida.

NOTICE is hereby given that W. B. Taylor, purchaser of Tax Certificate No. 59, dated the 2nd day of June, A. D. 1902, has filed said certificate in my office, and has made application for tax deed to issue in accordance with law. Said certificate embraces the following described property situated in Volusia county, Florida, towit:

N½ of Nw¼ Sec 27, Tp 18 South, R 30 East, 80 acres.

The said land being assessed at the date of the issuance of such certificate in the name of Henry Robinson. Unless said certificate shall be redeemed according to law, tax deed will issue thereon on the 20th day of September, A. D. 1904.

Witness my official signature and seal this the 19th day of August, A. D. 1904.

SAM'L D. JORDAN.
Clk Circuit Court Volusia County, Florida.