The Palatka News

and Advertiser

City Happenings and Personal Mention.

I. M. Meyer spent Sunday in St. Augustine.

Robt. Armistead is home from High Springs.

Miss Ida Leib spent last week with friends in Jacksonville.

T. H. Keating was over from Seabreeze several days this week.

Edward Garey, engineer at the water works, is quite ill with fever.

James H. Fry was in town Saturday from his place across the river.

Miss Laura Rogero returned Saturday from a weeks' visit in Jacksonville.

Miss Godfrey of Satsuma Heights, spent one day in this city last week with friends.

W. S. Middleton of Pomona was among the business visitors in the city Tuesday.

Remember the W. F. C. auxiliary entertainment at the Armory Friday night, Dec. 12.

Miss Anna Livingston returned Sunday from a weeks' visit with friends in Jacksonville.

W. G. Tilghman says he is as happy as any man in Palatka. He has another fine boy at his home.

Don't fail to consult the columns of this paper when you get to thinking about Christmas presents.

Misses Cora and Fay Mooney, after a short visit to friends in Jacksonville, returned home Saturday.

Mr. and Mrs. F. A. Gerber and daugher, Miss Anna, were visitors in Jacksonville a part of last week.

Mrs. Cameron a well known and highly esteemed lady residing at Sisco, died on Monday of this week.

Mrs. Robinson and Misses Mable and Maud Neck returned Sunday afternoon from a several days visit in St. Petersburg.

John P. Wall and S. E. Timmons of Putnam Hall were among the prominent citizens of the county to spend Tuesday in Palatka.

Cadet Carlita Canova of the East Florida Seminary, Gamesville, spent Saturday in the city with his parents, Mr. and Mrs. L. C. Canova.

J. C. Brown, after a two weeks' stay here under the doctor's care for an injured arm, returned to his work in Waycross, Ga., on Wednesday.

Mr. and Mrs. Frederick P. Adkins who had been visiting relatives here on their wedding tour, returned to their home at Salisbury, Md., last Monday morning.

Martin Griffin has returned from a months' stay at Hot Springs, Ark., whither he went for the benefit of his health. Mr. Griffin says he has been greatly benefited by the treatment.

Miss Sarah Bard passed through the city on Saturday en route from her home at Norwalk to Federal Point, after spending Thanksgiving day with her parents, Col. and Mrs. R. H. Bard.

Mrs. Loretta Bond was in Jacksonville yesterday in attendance upon the Wilson-Powell wedding which was solemnized at the home of the bride's parents, Mr. and Mrs. Jno. C. Powell.

Superintendent Points of the water works has had the grounds about the pumping station thoroughly cleaned, and the stand pipe scraped and painted. Such work will ensure clean water.

R. F. Rigdon, the truck gardener of Peniel, brought into town last Saturday some of the finest ripe strawberries we have ever seen. He stopped at the News office and offered the berries for inspection.

City Tax Collector Blackwell says: It might be well to notify people that city taxes are to be paid on or before January 1st. If not so paid a penalty of 1 per cent a month attaches, dating from Sept. 1st.

Albert Stephens, son of Hon. L. C. Stephens, spent a few days of last week in this city with home folks. Albert is now in the employ of the construction department of the Western Union Telegraph Co.

The lecture of Rev. Frank Dixon at the opera house last Friday night was a masterpiece of argument, anecdote, wit and wisdom combined in periods of eloquent English but—only 18 people heard him.

Mr. and Mrs. Al. Rogers left Sunday afternoon for Los Angeles, Cal., at which place they will make their future home. Mr. Rogers is a bridge contractor and it is presumed he will engage in a like business in the far west.

The oyster supper given Thanksgiving night at Peniel to raise funds for the shell road was a pronounced success. There were about 100 young people present, among them many from town. Of course, everybody had a royal time.

A little cottage on Water street at the rear of the Saratoga hotel was discovered to be on fire last Saturday morning at 11 o'clock. The alarm brought out the department in quick order and the blaze was extinguished before much damage resulted.

The tramp steamship Geo. Farewell steamed into port last week and discharged a cargo of coal consigned to the Palatka Gas Light & Fuel Co. The vessel is now loading with lumber from the Wilson Cypress Co's. mills for the northern market.

Palatka may sometimes be justly charged with being a slow town, but its not going to be a slow town during the next three weeks. The whole county is coming here for its Christmas shopping. Trade is going to be active. The live merchant is going to get the benefit.

H. Jernigan and Miss Bertha Barrington of McMeekin were married at the residence of Rev. Mr. King near Ochwilla church, this county, last week. The bride is a daughter of Austin Barrington. The young married couple are among the popular young people of McMeekin.

Fourteen county prisoners, in charge of J. C. Hagan, were put to work last Tuesday in the slash 12 miles out from the city on the Palatka-Gainesville road. All county prisoners are now attired in the regulation convict garb—stripes. A new departure for this county.

F. A. Gerber & Sons have electric mats at the entrance of their store doors. Any one entering the store steps on the mat and this rings an electric alarm in the rear workshop, where Mr. Gerber is usually at work.

Walter Thomas of this city is not now in any particular business, but his brain is always active. He has just been granted two patents from Washington on articles of his designed. One of these it is said will be illustrated and described in this week's Scientific American.

Prof. W. Powell Hale, the impersonator, will give one of his high class entertainments in the opera house tomorrow night for the benefit of the public library. Every lover of high grade entertainment in Palatka should attend. It will be a never to be forgotten evening of pleasure.

Applications for honorary membership in the Gem City Guards will be considered at the meeting of the company on next Tuesday night, Dec. 9. Being an honorary member of the state troops is a great advantage to many business men, inasmuch as it gives exemption from jury duty.

Mrs. Ellen Sullivan, of Elmdale, Kan., arrived in the city Sunday evening and will spend a month here with her cousin, Mrs. H. A. Buky. Mrs. Sullivan has been visiting in her old home in Jeffersonville, Ind., the past summer and fall, and decided to come to Florida before returning to Kansas.

G. M. Davis & Son, the cypress tank manufacturers of this city, had a good advertisement for their business in Jacksonville during the recent gala week. The same consisted of several large tanks on which were painted neat, catchy signs of the firm name, etc., and inviting everybody to "tank up" on ice water which was furnished free.

W. L. Bowers the well-known justice of the peace and life insurance agent of Satsuma Heights, died on Wednesday of last week and was buried on Thanksgiving day. Mr. Bowers was a familiar figure on the streets of Palatka. His death was caused by an internal hemorrage. He is survived by a wife and two children.

W. A. Walton has purchased the residence property of Capt. A. V. Mount on Kirkland street adjoining the Presbyterian parsonage. The lot, which is 100 feet front by 200 feet deep is in the most desirable residence section of the city. The consideration is said to have been $2,000. Capt. Mount expects to go to Mantanzas, on the east coast.

G. Loper Bailey picked the first of this year's crop of pineapples under cover of his big pineapple shed yesterday. It was a large and luscious sample. Mr. Bailey has about 200 pines all now ripening and which he will dispose of to local dealers. Another crop will come on in the summer, and this he estimates will number fully 1000 pines. He has about 1400 plants. Palatka raised pineapples will be a luxury.

Walter Thomas and Hamp Moody are to start out today on an extended overland trip to the lower Indian river country, traveling by easy stages in a covered wagon, stopping where night overtakes them and hunting as they go. Mr. Thomas hopes that an out door life in the woods will prove a benefit to his health, and this is the moving cause for moving across country in this primitive fashion, though of course he expects to have some fun en route.

Readers of the News will, we trust, enter into the spirit of the times and readily excuse the absence of the customary amount of reading matter in the pre-holiday issues of this paper. There can be no news at this time equaling in interest Christmas news, and the use of space by by our live merchants is simply in answer to this demand. The merchants of Palatka have been preparing for the holidays with all the energy of former and more prosperous times, and careful buyers should give heed to their announcements.

C. J. Joseph formerly a civil engineer here and whilom county surveyer, who resided in Palatka from the early '80's until 1895, has been in the city this week meeting many old friends. Mr. Joseph is now living in Savannah, where he is filling the responsible position of tax adjustor for the Atlantic Coast Line. His business here is in relation to that work, and he appeared before the city council Tuesday niget asking a reduction of $150 tax on trackage and rolling stock for his company. The matter was referred to a special committee, for report at the next meeting of the council.

William Hofford, the gentleman who died recently at his home in Windsor, Ontario, is reputed to have left an estate valued at something over $125,000. Mr. Hofford was well known here, having spent the winter for the past 20 years in Florida, dividing his time between Palatka and Pomona, at which latter place he owns valuable orange property. While in Palatka he made his home with Mr. Cottington, whose place is in the western suburbs of town. Mr. Hofford was a retired engineer. He was generally esteemed by a large circle of friends here.

The Gem City Guards held a regular business meeting at the Armory Tuesday night. At this meeting an election was held to fill the vacancy of the second lieutenancy. There were two candidates for the place, namely, Messrs. St. Johns Wigg and Geo. W. Bassett, jr. The contest resulted in the election of the former by a good majority. In the selection of Mr. Wigg for this highly important position the Guards acted with splendid judgment, for a better versed man on military matters than he would be hard to find. Besides having been a member of the company for many years he has also held staff positions at the Florida Agricultural College and these he filled with honor to himself and credit to the college, and in his new position as a lieutenant in Company D., his friends predict for him as brilliant a record in the future as has been his in the past. The meeting was a perfectly conducted one, and good feeling and harmony prevailed.

A GOOD COUGH MEDICINE.

[From the Gazette, Toowoomba, Australia.]

I find Chamberlain's Cough Remedy is an excellent medicine. I have been suffering from a severe cough for the last two months, and it has effected a cure. I have great pleasure in recommending it.—W. C. WOCKNER. This is the opinon of one of our oldest and most respected residents, and has been voluntarily given in good faith that others may try the remedy and be benefitted, as was Mr. Wockner. This remedy is sold by Ackerman & Stewart, druggists, Palatka, Fla.

Prof. W. Powell Hale's Entertainment.

The Palatka Library Association has secured the services of the gifted and popular young impersonator, W. Powell Hale, for next Friday evening Dec. 5th, and he will give one of his high grade entertainments at Fry's opera house. Ex-Gov. Robert L. Taylor says of Prof. Hale: "To those who wish to spend a pleasant evening, I recommend this 'Rising Star.'" Competent critics and leading newspapers speak of him as "a master in his line," as "an entertainer, a reader, a teacher and a gentleman," as one whose "recitations are harmonious and instructive and very true to nature," whose "renditions are the very highest of impersonations," as one who gives "a delightful entertainment."

The few gentlemen and ladies who give their time and labor unselfishly to furnish the people of Palatka with a library have incurred some expense in securing Prof. Hale's services. They want to introduce some high grade entertainments into our city, to take the place of the low grade theatrical attractions and minstrel shows which come to us, and to educate the public taste for musements of a refined description.

We hope that the good people of Palatka will support our efforts, and aid us in paying the cost of this evening's pleasure and in filling the empty treasury of the library, by their patronage. By purchasing tickets and attending this entertainment, you will be helping to elevate the tone of our people, and helping the Library Association to meet its financial engagements, and helping to increase the funds of the public library, as well as giving yourself an evening of real pleasure.

Price for reserved seats is 50 cents; general admission, adults and children alike, is 25 cents.

PALATKA LIBRARY ASSOCIATION.
Thos. P. Hay, President.

Thanksgiving Service.

Thanksgiving day was appropriately observed at the Presbyterian church last Thursday morning. The services began at 9:30 o'clock an hour being chosen early in the day so that religious duties might not be interfered with by the conventional dinners, home gatherings and other pleasures of the day. There was an unusually good attendance on these services. The sermon by the pastor Rev. Thos. P. Hay, was on the subject of the great importance to the welfare of the nation of a devout recognition of God as the giver of all good. The beautiful custom, sanctioned by immemorial American usage, of going to church and giving thanks to God for the blessings of the past, and of praying for their continuance in the future, is one of the great safe-guards of our country's well being. Prevailing national unthankfulness is always a sign of national decay, and a precursor of national ruin.

Liberal offerings were made during the service for the Thornwell orphanage, located at Clinton, S. C.

To Be Reorganized.

The well-known clothing, gents furnishing and shoe house of Fearnside & Co. is to be reorganized on January 15th next, on which date the present partnership arrangement expires by limitation. In order that the affairs of the present partnership may be settled auspiciously it is the purpose of the firm to indulge in a special clearing sale to last until that date, and an announcement to this effect is made in the firms regular advertising space of this paper.

Fearnside & Co. is a firm of state wide reputation. It carries an immense stock of up-to-date goods and has not been accustomed to any thing bordering on the spectacular in trade. The simple announcement that the goods are to be sold out is in itself conclusive evidence that the firm offers special inducements for those people who want goods in its line.

The big business will, of course, be continued after January 15th, but under a new arrangement of partnership, Mr. Fearnside remaining at the head.

W. F. Club Meeting.

The regular meeting of the Womans Fortnightly club was held in their pleasant room on Nov. 28.

After a short business meeting the following literary program on education was rendered:

Mrs. W. C. Hargrove chairman of the committee read a most interesting paper on the "Necessity of the Kindergarten." A well prepared and instructive paper on "Manual Training in conection with the schools," writen by Miss Lila White, was read by Mrs. R. F. Adams.

Miss Ackerman had prepared an entertaining paper on "The Advantage of Education," which in her absence was read by Mrs. W. O. Holmes.

The next meeting of the club will be a musicale to be held on Dec. 12, at the residence of Mrs. I. M. Meyer.

Means Business.

The announcement of I. M. Meyer Palatka's well-known clothing and shoe merchant which covers more than half of the first page of this paper, has a business ring that augurs much to buyers. The store is chock full of new goods upon which he has quoted some startling prices.

The store is one of the neatest, most orderly arranged establishments in the south and for years has been a favorite with a large class of our people.

The handsome display in the recently deepened east window of the clothing department is attracting much favorable comment. Mr. Meyer is the sole agent in Palatka for the celebrated High Art clothing.

Wilson-Powell Wedding.

The marriage of Miss Gertrude Powell, daughter of Mr. John C. Powell, to Mr. H. M. Wilson, of Valdosta, occurred at the residence of the bride's parents in Jacksonville at 5 p. m. yesterday. The wedding was a strictly home affair, with only a few relatives and friends present, among whom were several from this city, where the Powel's but recently made their home. The ceremony was performed by Rev. Dr. Hobson, pastor of the First Baptist church in Jacksonville.

A. J. Snell wanted to attend a party, but was afraid to do so on account of pains in his stomach, which he feared would grow worse. He says, "I was telling my troubles to a lady friend, who said: 'Chamberlain's Colic, Cholera and Diarrhoea Remedy will put you in condition for the party.' I bought a bottle and take pleasure in stating that two doses cured me and enabled me to have a good time at the party." Mr. Snell is a resident of Summer Hill, N. Y. This remedy is for sale by Ackerman & Stewart, druggists, Palatka, Fla.

Good Health

and pure blood are inseparable. If your blood is bad, your health must suffer. Poor blood allows the body to lose vitality just as a poor fire under the boiler allows the steam to run down. From poor blood to impure blood is but a step, and impure blood is mother to a large percentage of human ills. Dr. Harter's Iron Tonic is an antidote for both poor and impure blood, for it is both a builder and purifier—a food and a medicine. It is the best combination of the kind known to medical science, and its success for nearly half a century has led to its endorsement by thousands of medical men who have been unable to find a substitute.

Dr. Harter's Iron Tonic

will insure you against the many evils resulting from impure blood. Scrofula, pimples, blotches, kidney disorders, rheumatism, gout, dyspepsia, female weakness, anæmia, chlorosis, etc., are a few of them; but the greatest evil, the greatest danger, is the general weakening of the whole system, which affords an opening for every passing disease.

The following is only one of the thousands of testimonials we have received:

Detroit, Mich., Jan. 10, 1901.

"I commenced using Dr. Harter's Iron Tonic when prostrate from a severe attack of rheumatism. After using three bottles all traces of this disease were completely eradicated from my system, and my general health was restored.

As a blood purifier Dr. Harter's Iron Tonic has no equal, and I most sincerely recommend it to all persons suffering from indigestion, fatigue, rheumatism, and the many weakened conditions of the system produced by impoverished blood." Margarite F. Yeazell, No. 640 Second Ave.

($5,000 guarantee that above testimonial is genuine.)

DR. HARTER'S IRON TONIC

Every bottle of Dr. Harter's Iron Tonic has our "Crescent" trade-mark on the label. Don't accept a substitute—Insist on Dr. Harter's.

Made only by
THE DR. HARTER MEDICINE COMPANY
DAYTON, OHIO

Makers also of Dr. Harter's Wild Cherry Bitters, and other well known Dr. Harter Medicines.

FOR SALE EVERYWHERE.

Nigh Unto Death.

As we go to press Mr. Robert Barnes, one of the best known and highly esteemed citizens of Palatka seems to be passing into the shadow land from his apartments in the Graham Hotel block. Mr. Barnes' condition is the result of a severe attack of typhoid pneumonia. His son in Washington, is expected to-day Mr. Barnes is about 70 years of age.

LATER—Mr. Barnes died at 10 a. m.

Peach Trees for Sale.

8,000 one-year-old, of the Angel and Spanish varieties, 2½ to 5 feet high, at the low price of

5 Cents Each

if ordered by January 1st, 1903. Will hold trees for later shipment if 25 per cent of order is forwarded; and balance when ordered to ship. You pay freight or express.

Trees stocky, good roots, free from insects, and properly packed.

J. R. STOKES,
dec 4-2t Palatka, Florida.

NOTICE.

This is to give notice of my intention to sell iron fire proof safe, made by The Worth & Baum Safe and Lock Co., of Cincinnati, Ohio This safe has been stored at my livery stable in this city for two years, and I shall sell the safe to pay storage charges thereon. The sale will take place at the Court House door on Monday January 5th, 1903, same being legal sales day, at 12 o'clock m.

W. A. WALTON.

Dec. 3rd, 1902.

NOTICE.

The Board of County Commissioners will receive bids at their next regular meeting in January for building bridge across the Ocklawaha and Stafa road. Aaron Varnes, Commissioner, will furnish place and distance, commissioners reserving the right to reject any and all bids. JOSEPH PRICE,
Dec. 3, 1902. 2t Clerk.

WANTED—FAITHFUL PERSONS TO TRAVEL for well established house in a few counties, calling on retail merchants and agents. Local territory. Salary $1,024 a year and expenses, payable $19.70 a week in cash and expenses advanced. Position permanent. Business sucessful and rushing. Standard House, 334 Dearborn St., Chicago. 19 4-26

Go to Mrs. Puddy's, Central Lemon street, for chickens and eggs.

Big lot Monte Carlo Jackets will arrive at John Bond's Racket Store this week.

Would like couple of regular boarders. Mrs. R. R. Brakeman, Kirkland street.

Buy you a safe. John Bond has taken the agency for the Celebrated Victor Iron Safe, and would be pleased to have your order for one to keep your valuables. JOHN BOND.

FOR SALE—Japanese and Common Sugar Cane. C. E. WILCOX, Florahome, Florida. dec 4-3t

NEW STOCK
Most Artistic Designs
WALL PAPER
We Invite Inspection
ACKERMAN & STEWART
Palatka, Fla.

SEND YOUR WORK TO THE
Ocala Steam Laundry
If you want it done right.
All Laundry left at H. E. Stewart's Drugstore every Monday will receive my prompt attention.
C. O. Livingston,
AGENT.

NURSERY STOCK.

A limited number of fine 2 and 3 year old buds of Pineapple and Parson-Brown budded Orange trees on sour stock, 200,000 Cassava seed cane cuttings. Will hold plants for spring delivery in good condition. Grapevines, Budded Roses, and the New Howe Plum tf
Write for catalogue, free. Address
The Interlachen Nurseries,
J. H. WYLIE,
Interlachen, - - - Florida.

Administrator's Notice.

Six months after date, to wit: on 7th day of May, A. D. 1903, or as soon thereafter as I can be heard, I will file with the County Judge of Putnam County, Florida, my final accounts and vouchers, as the administrator of the estate of Wm. L. Mobley, late of said County deceased, and ask to be discharged from the further administration of said estate.

This 7th day of November, A. D. 1902.

J. E. LANE,
Administrator.

If it's something new
IN ART FURNITURE
suppose you look over the new arrivals at
F. A. Gerber & Son's
Bargain Furniture House.
New line of MATTINGS, RUGS, and the CELEBRATED AMERICAN GRASS CARPETS, FEATHER PILLOWS, and BEDDING, CROCKERY and LAMPS.
Fine assortment of **Ladies Desks** and **Odd Pieces of Artistic** Furniture suitable for Holiday Gifts.
Our prices will surprise you for cheapness.
We are on Front street, and in the front ranks of Florida's Furniture Dealers.
UNDERTAKERS and EMBALMERS.
F. A. Gerber & Sons,
'Phone 64. Palatka, Fla.

Two Nice Houses for Rent, cheap. Apply to
JOHN C. RAABE,
Palatka, Fla.

European - Restaurant
Furnished Roooms.
Hot and Cold Baths
At
ROBERT JAMES'
(Successor to Chas. Kupperbusch)
PALATKA. - - - FLORIDA

IF YOU SEND YOUR CHILD
to us with a prescription, you can rest assured it will receive the same careful attention that it would if you came yourself. We do not believe in substitution. We believe in only the best, purest and most reliable drugs that it is possible to buy. Our stock is in keeping with our belief.

REX POROUS PLASTERS
King of All Plasters
will give immediate relief. They are carefully medicated in a manner which permit the pores of the skin to immediately absorb the proper medication. For coughs and colds; for aches and pains.
City Drug Store.

If Bread is the Staff of Life
You want your staff reliable. You can always rely on Livingston's Bread's being good—sweet and wholesome.
We make equally good
Rolls, Cakes, Doughnuts and Pies.
Bring us your Christmas order and see how well we will attend to your wants in the Bread, Cake or Pie line.
LIVINGSTON'S BAKERY,
Lemon Street,
Between 3d and 4th,
PALATKA, FLA.

SMITH'S
For Fine Confections
Put up in Handsome Boxes
For Christmas Presents.
Fruits of all Kinds—and Nuts.
FIRE WORKS.
Specially low prices for Candies to Churches and Societies having Christmas trees.
SMITH'S PALATKA FLORIDA

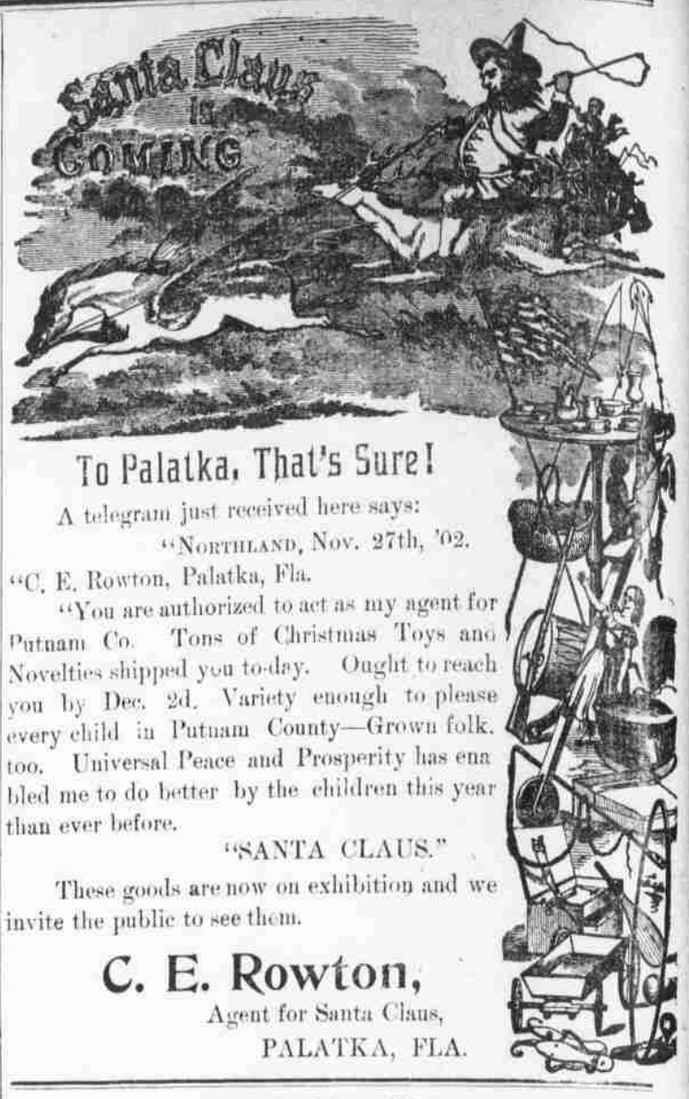

To Palatka, That's Sure!

A telegram just received here says:

"NORTHLAND, Nov. 27th, '02.

"C. E. Rowton, Palatka, Fla.

"You are authorized to act as my agent for Putnam Co. Tons of Christmas Toys and Novelties shipped you to-day. Ought to reach you by Dec. 2d. Variety enough to please every child in Putnam County—Grown folk, too. Universal Peace and Prosperity has enabled me to do better by the children this year than ever before.

"SANTA CLAUS."

These goods are now on exhibition and we invite the public to see them.

C. E. Rowton,
Agent for Santa Claus,
PALATKA, FLA.

All Who Have Visited
Mooney's Furniture Store
Lately have been impressed with his fine assortment of Rugs and Mattings, including
Brussels, Smyrnas, Velvets, Wiltons and Axminsters.
Beautiful Patterns in
Chinese and Japanese Mattings, Iron Beds, Mattresses, Blankets, Willow Rockers and High Grade Furniture.
The assortment of ART CHAIRS is probably the largest and best selected in Palatka.
Some Pretty Patterns in Linoleum.
Varied assortment of Portieres and Window Shades.
The store is literally crowded with new goods, and they will be sold at popular prices.
R. S. Mooney,
(Snow's old stand),
Palatka, Florida.
Undertaking and Embalming.

NEW THINGS--FALL PICKINGS
—OF—
Choicest - Family - Groceries,
Constantly Coming in at
J. R. CONE & SON'S
We cater to the wants of the people in every particular when it comes to GROCERIES, and what is more, the goods we furnish you are the freshest and finest obtainable. This you can rely upon
CONE'S GOODS ARE ALWAYS CHOICEST.

P. KEENER,
THE Jeweler and Optician,
in preparation for the holidays is now receiving his extensive purchases consisting of
Sterling and Plated Silver Ware,
Watches, Chains and Novelties.
We have an immense stock of
Sterling Silver Spoons, Novelties and Toilet Sets, Gold and Silver Lockets, Gold Brooches, Diamond Brooches and Lockets, Gold Pens, Solid Gold and Filled Watch Chains, Gold and Filled Watches, Gold and Plated Fobs.
Parties in quest of novelties for Holiday Gifts will be sure to find something to please their fancy in the elegant line we are displaying. All purchases engraved free
We have the largest and best selected stock in the city. Our Optical Department Stands Alone. Eyes scientifically examined and fitted.
P. KEENER, Palatka, Fla.
Lemon Street. Next to James' Restaurant.

Leo Jacobson Leads—others bring up the rear.

Don't get reckless with your money at Christmas time. Let your purchases have the sanction of a level head.

If the Wife or Daughter would appreciate a New Dress of Stylish Material, be sure LEO JACOBSON has something to please them.

If your "best girl" would find pleasure in a Ladies' Toilet Set, Manicure Set, or some other equally useful and ornamental present, that also can be found at LEO JACOBSON'S.

Little girls always appreciate a pretty doll. Money spent at Christmas time (or any other time, for that matter) to make them happy, is never thrown away. Life is serious business enough when we get older. Let the children be happy with one of our dolls.

There is happiness for all at
LEO JACOBSON'S
Bargain Dry Goods House,
Lemon Street, Palatka, Fla.