City Happenings and Personal Mention.

Mr. and Mrs. I. T. George have moved to Miami.

Mrs. E. E. Haskell is spending the week in Jacksonville.

Mrs. Louise Gayoow of Savannah, Ga., is the guest of Mrs. R. L. Gibson.

Mrs. Parker Smith of Jacksonville is the guest of Mrs. Dr. Geo. E. Welch.

Col. S. I. Wailes of Tallahassee was a business visitor in the city this week.

Miss Sue Patti Hartridge of Jacksonville is the guests of Mrs. Willie Metcalf.

The Crill building on south Second street is being equipped with a two story balcony.

Mr. and Mrs. Geo. Bassett and little daughter are in the city on a visit to Mr. Bassett's parents.

Chas. M. Hilliard of Tampa, Florida manager of the Gulf Refining Co., was in the city this week.

Robert Hickman of Girdletree, Md., arrived in the city last Friday, and will remain several weeks.

St. Marks Guild will have a cake sale at Ackerman & Stewarts, Saturday Jan. 21st, beginning at 10 a. m.

Mrs. C. L. Chamberlain and Miss Lucy Gautier of Crescent City were visitors in the city on Wednesday.

L. A. Smith, master of Palatka Masons, is attending the sessions of the grand lodge in Jacksonville this week.

W. F. Whitesell of Fisherville, Va., and Miss Mae Hinkle of Buchannon, W. Va., are the guests of Mr. and Mrs. W. D. Judy.

John Price one of the best known and most influential farmers of the Melrose section, was a visitor in the city this week.

Mrs. A. L. Rogers and children of Eustis, arrived in the city this week, and are the guests of Mrs. Henry Couver on Kirkland street.

L. J. McLeod and John Dallow, prominent in the affairs of Welaka and well known visitors in Palatka, have been here this week.

The City Market and Grocery, formerly conducted by I. T. George, has changed hands, the new owners being Messrs. Revels & Pounds.

Mrs. Redding Parramore and daughter, Miss Edith Parramore, of Summerville, N. J., have been the guests of the week of Mrs. Willie Metcalf.

R. F. Adams left yesterday for Quitman, Ga., at which place Mrs. Adams is at present visiting. Mr. Adams expects to return with Mrs. Adams next week.

Attorney Henry Strunz is spending the day in Jacksonville with his brother, Mr. W. V. Strunz, who is a member of the "Merry Widow Co." now playing at the Duval theater.

New colonial columns and other repairs have added much to the attractive appearance of the Bond residence on south Fifth street. Contractor Johnson had the work in charge.

Mrs. Dr. E. S. Crill gave a luncheon yesterday in honor of her daughter, Mrs. J. H. Randolph of Charleston, S. C., who is spending a few weeks at her old home.

Mrs. Katherine Lewis and granddaughter, Miss Irma Lewis, of Yates Center, Kan., arrived in the city Sunday, coming from Washington, D. C., and will remain for a protracted visit with relatives.

M. A. Wilkinson, the retired naval stores operator, has recently purchased of G. P. Yelverton the old "Bob" Davis residence at the corner of N. Third and Main streets. This is one of the best homes in the city and the location ideal.

Mr. and Mrs. H. D. Rebberg of Middle Barr Island, Ohio, were at the Saratoga Hotel on Tuesday and Wednesday. They were en route to their winter home on Drayton Island, this county.

Mrs. Agnes Wyllie, mother of Rev. William Wyllie rector of St. Marks church, who has been visiting the family of her son since October, left yesterday on the return trip to her home in Glasgow, Scotland.

Mr. Robert Ramsaur, who has been with his sister, Mrs. Marshall W. Stewart, left Friday for a trip South. He spent Saturday and Sunday in Palatka, where it is rumored there is a very strong attraction.—Jacksonville Metropolis.

The regular meeting of the Woman's Club was held at the club rooms on the regular day. After the business was disposed of, interesting articles were read from magazines, being enjoyed by all. The next meeting will be a social, at the home of Mrs. W. A. Walton, Friday, 27th.—Press Reporter.

Mrs. A. M. Kimmons and Miss Mary DeVall of Live Oak are here on a visit to their sister, Mrs. M. F. Benet. These ladies are the daughters of Hon. J. O. DeVall who was the member from Putnam county of the convention in Tallahassee 50 years ago this month that passed the ordinance of secession.

The G. M. Davis & Sons cypress tank factory occupies a page illustrated sketch in the current issue of the Manufacturers Record of Baltimore. The illustrations show the old factory destroyed by fire, and exterior and interior views of the present plant. The Davis cypress tanks are being shipped to all parts of the United States, to Canada, Mexico, Central America, Ecuador, Brazil and other South American countries.

The Knights of Pythias of Palatka are making arrangements to give a minstrel performance at the Howell Theater on the night of February 25th. The arrangements for this promised entertainment are in the hands of a committee composed of Messrs. H. M. Fearnside, Hickman Collins, John Schirrad and W. C. Davis, all of whom have had successful experience in this line. The people of Palatka will receive the announcement of the coming performance joyfully—especially those who remember the last great event of the kind by the K. of P.

Howard Rowton was the host on a delightful launch trip to Green Cove Springs last Sunday, having with him as guests, Mr. and Mrs. J. H. Haughton, Miss Rosalie Metcalf, Miss Florence McCauley, Miss Dorothy Haughton, Miss Winnifred Haughton, Fred Merrill and Mr. Hubbard.

Mrs. M. E. Erwin was the lucky winner of the pretty cusion raffled by the Sisters of St. Josephs Convent on Wednesday. The cusion was given to Sister Mary Joseph by her niece, Mrs. Edgar Irwin of Jacksonville, and 100 tickets were sold. The convent will realize $10.70 from the raffle.

The date for the annual appearance of the Black Patti show in "A Trip to Africa" has been announced for Jan. 27, at the Howell Theatre. Madame Sissieretta Jones and Jolly John Larkins, with thirty-five others, will add to the jollitty of the entertainment and deal out the fun and music in real jungle style to all those who attend.

Judge E. E. Haskell, of Palatka, arrived in the city last night to attend the eighty second annual communication of the Masonic Grand Lodge of Florida, and is stopping at the Albert. Judge Haskell is a prominent figure in Masonic circles in this state, and has a host of friends here.—Jacksonville Times-Union

The Palatka chapter, order of the Eastern Star, at a well attended regular meeting on Tuesday night elected and installed Mrs. C. E. Rowton and Mrs. John Q. Tilghman conductor and assistant conductor respectively. The chapter also received some half-dozen applications for membership.

The Orpheum habit has had a good hold on the people this week, with result that the theater has been filled nightly to enjoy Harry's Happy Hustlers' who were in no wise disappointing. Then the pictures have been most excellent. Latter part of next week Nash & Rinehart, dancing and singing artists, have been engaged. All next week the picture program will be par excellent.

The Coburn Minstrels packed the Howell Theater to its capacity last Monday night. The company is a big one and is fully and elegantly equipped. The stage setting in the first act was beautiful. The members are all in uniform dress and gray derby hats and the street parade, headed by a most excellent band, was an important feature of the visit.

Mr. R. H. Cooper, Jr., wife and son, of Palatka, arrived in the city yesterday, and are pleasantly located at the Albert, where they will remain for several days. Mr. Cooper is the junior grand steward of the Masonic Grand Lodge, and is here to attend the annual communication of the Masons which will continue this morning.—Jacksonville Times-Union.

Mr. Gus G. Volger returned to the city yesterday from a nine-months tour in Europe, and reports a most delightful time spent in the old country. He spent a considerable portion of his visit at his old home in Germany, and spent a most enjoyable time with his old friends and acquaintances. After sojourning here for a few days he will leave for his home near Palatka. While here he is a guest at the Everett.—Times-Union.

Miss Laura V. Elliott of Salisbury, Md., arrived on Tuesday and is the guest of Mrs. Ola A. Holmes. Miss Elliott spent last winter in Palatka, when, by reason of her charming personality, she became socially prominent. That she was not forgotten was attested in the fact that on her arrival Tuesday she was met at the train by a large party of young ladies and escorted to her place of entertainment.

The steamer Hiawatha of the Hart's Oklawaha tourist line made its initial trip for the season last Monday with a large list of passengers. Rear Admiral Thompson, general manager of the line, arrived from Boston on Sunday. The Oklawaha boats will now be a regular feature of the tourist season and will bring many visitors to Palatka. The trip up the beautiful Oklawaha is one of the oldest and best pleasure trip in the state.

The 104th anniversary of the birth of Gen. Robert Edward Lee was fittingly celebrated yesterday at the home of Mrs. LeBaron, where Patton Anderson chapter, U. D. C., held a reception from 3 to 5 p. m. This great general of the Confederacy, who is now generally recognized as one of the world's foremost military commanders, was the son of Gen. Henry Lee, the Light-horse Harry of the Revolutionary army. Gen. Lee died at Lexington, Va., Oct. 12, 1870, aged sixty-three. His statute is in the Hall of Fame at Washington.

Tax Assessor's Notice.

For the purpose of taking tax returns, I will be at Johnson on the 25th, and at Baldwin Precinct on 28th of January.

G. F. BULLARD,
Tax Assessor.

Notice.

The annual meeting of the Stockholders of the Selden Cypress Door Company will be held at the office of the company in Palatka, Florida, on Friday, February 3d, 1911, at 10 o'clock in the forenoon.

GEO. B. SELDEN,
12-30-5t President.

PLANK'S CHILL TONIC is guaranteed to cure malaria, chills, fever, colds and lagrippe. Guaranteed to cure a cold in one night; lagrippe in three nights. Your money back if it does not. For sale at all first-class drug stores 3-25-1yr.

FOR THE BEST MEATS in the city 'phone 98, Thos. Cannon, agent for the Hastings Cold Storage Co. We handle only the best—meats that satisfy. If we please you, tell your friends; if we don't please you, tell us.

Dyspepsia is our national ailment. Burdock Blood Bitters is the national cure for it. It strengthens stomach membranes, promotes flow of digestive juices, purifies the blood, builds you up.

Hastings pure pork sausage. California celery—fresh every day. 'Phone 98. Thos. Cannon.

Likes Florida and His Work.

In a recent issue of his old South Carolina home paper, Rev. J. Davis Harrelson, pastor of the Baptist church at Peniel, has the following letter concerning his new work in Florida:

"After enjoying a much needed rest, and a very pleasant visit to my old Horry home, I arrived back in Florida two weeks ago and found my work in good shape. I preached at Pomona last Sunday and will preach at Peniel Xmas day.

"There are lots of South Carolinians in Florida, and more particularly in Putnam county, and am glad to report that all are doing well.

"At present I am pastor of four country churches—all of which I consider the best in the state. All are giving liberally to missions and to other causes. I can't see why Brethren J. M. Dorman, H. B. Roberts, G. F. Stanley and others don't come down this way where the fields are white for harvest. Also Bro. Geo. H. Jones, who has promised me that he would come to the Land of Flowers.

"I wish I could hear Rev. J. B. Skipper preach one of his sermons here as I heard him preach in Conway three years ago. Give us the old time preaching—the old religion—that is the kind we need.

"While out home I visited Conway, and I want to congratulate the Conway folks on their new church. They deserve credit for their endeavors. They have a good shepherd in Dr. Langston, and his work is sure to result in much good in the Waccamaw.

"This week I had the pleasure of meeting Rev. Dagget Stevens in Palatka on his way to Rodman, Fla., to visit his sister, Mrs. C. W. Dorman.

"My prayers are continuously for the growth and goodness of the churches in the dear old Waccamaw. Would be glad to hear from any of my old friends out there."

Big Clearing Sale.

The January clearing sale which is now in full swing at the big dry goods store of the Earnest Co. in this city, is, as is usually the case with these sales, attracting buyers from all parts of the county. Palatka people, of course, know better what these sales really mean to them in the bargain line and are also taking advantage of this one.

This sale is a most sweeping one, the cut prices at which goods are being sold being confined to no one department, but affecting everything in the big store.

Mr. Earnest has these sales always at least twice a year. One to close out his summer stock at the approach of fall, and one to close out his fall and winter stock before the time for filling in the spring and summer goods. He has secured the confidence of all the people by carrying out to the letter every promise made in his announcements, and now all the people need is the bare announcement of such a sale to spur them to seek the bargains. He has a whole page in this paper in which he enumerates many of the bargains of the present sale.

CHURCH SERVICES.

First Baptist Church

P. Q. Cason, Pastor.—Preaching every Sunday at 11 a. m. and 7:30 p. m.

Mid-week prayer meeting every Wednesday evening at 7:30.

Choir drill each Friday evening at 7:30.

Sunday School each Sunday morning at 10 o'clock; G. N. Vanlandingham, superintendent.

Senior B. Y. P. U. meets each Sunday evening at 6:30.

Junior B. Y. P. U. meets each Sunday at 3:00 p. m.

Ladies Aid Society meets every second Tuesday afternoon at 3:30.

Woman's Missionary Union meets every second Tuesday afternoon at 3:30.

Business meeting, or regular monthly conference Wednesday after each first Sunday.

All members of the church are requested to familiarize themselves with these functions and attend regularly, and the public is cordially invited to attend such as may interest or concern the people.

St. James' Methodist Church.

H. Dutill, Pastor.

Next Sunday the services will be as follows: 9:45 a. m., Sunday school, J. N. Blackwell, superintendent. Friendship adult class for men, taught by the pastor. A class for strangers and visitors and the glad hand of welcome for all.

11 a. m. and 7:30 p. m., preaching by the pastor. Monday, 7:30 p. m., Teacher's meeting at the parsonage. Wednesday, 7:30 p. m., prayer meeting. Studies in the Psalms, continued.

Everybody welcome.

The Presbyterian Church

Rev. J. W. Purcell, D. D., Minister.

Services will be held in this church during the coming week according to the following schedule:

On Sunday morning at 9:45, Sunday school, with H. M. de Montmollin, superintendent, in charge.

Morning worship at 11 o'clock, with sermon by the pastor. Subject of sermon, "The Value of What Seems Wasted."

Evening services at 7:30. Subject of sermon, "A Young Man Who Lost the Chance of His Life."

Mid-week prayer service, Wednesday evening at 7:30 o'clock.

All seats are free in this church and the public cordially invited to worship with us; strangers especially are welcomed.

Order For Publication.

In the Circuit Court, Eighth Judicial Circuit, Putnam County, Florida—in Chancery.

Louis H von Engelken, Complainant, vs. Frederic J. von Engelken and Louisiana G. von Engelken, Defendants. } Foreclosure of Mortgage

It appearing by affidavit appended to the bill filed in the above stated cause that Frederic J. von Engelken and Louisiana G. von Engelken, the defendants named therein are residents of Putnam County, Florida, at East Palatka, but that each of said defendants has been absent more than sixty days next preceding the application for this Order of Publication, and that the present address of Frederic J. von Engelken is care of D Gallagher, No. 30 Church street, New York City, State of New York, and that the present address of Louisiana G. von Engelken is Lexington, of Kentucky, and that each of said defendants is over the age of twenty-one years, and that there is no person in the State of Florida upon whom the service of Subpoena would bind such Defendant: It is therefore ordered that said Defendants be and they are hereby required to appear to the Bill of Complaint filed in said cause on or before

MONDAY, the 6th DAY of FEBRUARY, A. D. 1911, otherwise the allegations of said bill will be taken as confessed by said Defendants

It is further ordered that this Order be published once a week for Five consecutive weeks in the Palatka News and Advertiser a newspaper published in said County and State.

Witness my hand and official Seal, this the 3d day of January, 1911.

[Seal] HENRY HUTCHINSON, Jr
Clerk Circuit Court.
By HENRY HUTCHINSON, Jr, D. C.

HENRY STRUNZ,
Solicitor for Complainant.

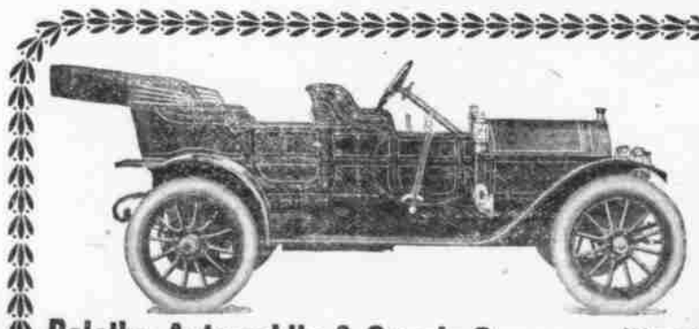

Model T. 1911
Mitchell Cars.

"Silent as the foot of Time."

"The car you ought to have at the price you ought to pay."

Palatka Automobile & Supply Company, 'Phone 125, PALATKA, FLORIDA.
Call us up and let us demonstrate to you.

NERVOUSNESS.

In these modern times there is too much work, hurry, excitement and dissipation, too much strain on the nervous system, and it exhausts more strength and vitality than nature has provided.

PLANT JUICE Nerve and Brain MEDICINE has been wonderfully successful in building up nerve power and energy and making nervous people feel like new men and women.

Get a bottle today from your druggist, or City Drug Store, Price $2, or order from

F. A. DILLINGHAM,
831-33 W. 5th St. Cincinnati, O.

Write for Free Plant Juice Book

WE AIM TO PLEASE

And, as evidence, that we've hit the "Bull's Eye" of public satisfaction, look at our steady increase in the amount of business. We take every precaution to sell our patrons nothing but fresh, tender, juicy cuts, steaks, chops, etc—the best the market affords. And of course, priced reasonably. Hastings and Western Meats.

THOS. CANNON
'Phone 98. PALATKA, FLA

City Market and Grocery Co.
Revels & Pounds.
Best Florida and Western Meats, Staple and Fancy Groceries and Country Produce.
'Phone 175. Palatka.

SMITH'S
Home made Candy,
Ice Cream,
and Cold Drinks.
—Agent for—
Huyler Candies.
L. A. SMITH,
Palatka, Florida.

New Stock of
Bicycles
Just received from New York, Hartford and Atlanta.
Pope Tribune, Monarch, Excelsior and Reading Standard
Repairing Solicited.
All kinds Sewing Machine Needles and Oil.
Call and see the Pyro Alcohol Lamps and Heaters.
EARLS,
417 Lemon St. Palatka, Fla

New Howell Theater,
Friday, Jan. 27th.
"A Trip to Africa"
PRESENTED BY
The Black Patti
Musical Comedy Co.
—WITH—
Mme. Sissieretta Jones
The Original Black Patti.
"Jolly" John Larkins
And Strong Supporting Company.

Special Master's Sale.

UNDER AND BY VIRTUE OF A DECREE of foreclosure and sale, rendered in the Circuit Court of the Eighth Judicial Circuit of Florida, in and for Putnam County, by the Hon. J. T. Wills, Judge of said Court, dated 22d day of November, A. D., 1910, wherein William Miller is complainant and Edward S Germond, Mrs. Florence L. Comstock and her husband, Melvin Comstock, Mrs Kate L. Putnam and her husband, Ira M. Putnam, Jennie C. Germond, maid, and J. N. Blackwell, as administrator of the estate of Peter Germond, deceased, are defendants, and wherein the undersigned was appointed Special Master in Chancery to sell the property hereinafter described, I shall offer for sale, at public auction, for cash, to the highest and best bidder, at the front door of the Court House in the city of Palatka, State of Florida, Putnam County, on the

FIRST MONDAY in FEBRUARY, A.D. 1911, being the 6th day of said month, during the legal hours of sale on that day, the following described property, mentioned in the bill of complaint filed herein, lying and being in the County of Putnam and State of Florida, to-wit:

Lots Thirteen (13), Fourteen (14), and two hundred feet off from the West side of lot Fifteen (15), in Section twenty-four (24), Township ten (10), South of Range twenty-three (23), East of Tallahassee Meridian, and containing twenty-three (23) acres, more or less, as per map of above described lands, recorded in Book of maps in the office of the Clerk of the Circuit Court of Putnam County, Florida.

M. I. COXE,
Special Master in Chancery.
HILBURN & ODOM
Complainant's Solicitors. 1-6-4w

NOTICE.

Notice is hereby given that the Annual Meeting of the Stockholders of the Wilson Cypress Company, of Palatka, Fla., for the year 1911, will be held at the office of the company in Palatka, Fla., on Wednesday, February 1st, 1911, for the election of directors and such other business as may come before the meeting.

H. F. WILSON, Sec'y.
Palatka, Jan. 5, 1911.

We Began This "Happy New Year"
BY MAKING A
Big Cut in Price of
Overcoats and Winter Suits.

Our remaining stock in this line is not large, owing to an unprecedentedly heavy Christmas trade. But there will be plenty of cold weather yet and you will want warmer clothing.

This Cut Price Sale
is Your Great Opportunity.

Watch our windows from week to week for bargains.

Crawford and Stetson Shoes.
Wilson Bros. Shirts and Underwear.

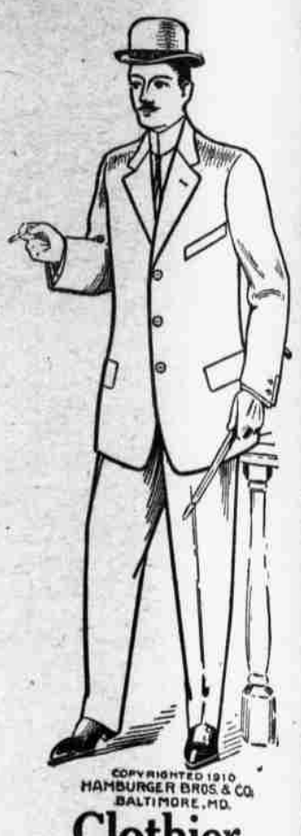

M. S. Brown, Clothier,
Palatka, Fla.

Notice of Intention to Apply for Letters Patent.

Notice is hereby given that we, the undersigned, will apply to His Excellency, Albert W. Gilchrist, Governor of the State of Florida, for Letters Patent to be issued to PALATKA ATHLETIC ASSOCIATION, of which company the following proposed Articles of Incorporation shall be the Articles of Incorporation. Said application for the issuance of said Letters Patent will be made as aforesaid on the 8th day of February, 1911.

This notice is given in pursuance of Section 2649 of the General Statutes of Florida.

T. B. Merrill.
Henry M. Fearnside.
E. Perry Ross.

ARTICLES OF INCORPORATION
OF
PALATKA ATHLETIC ASSOCIATION.

ARTICLE 1.—The name of this Corporation shall be PALATKA ATHLETIC ASSOCIATION.

ARTICLE 2.—The general nature of the business or businesses of this Corporation, and to be transacted by this Corporation, shall be as follows: The buying, owning or leasing of real estate, or rights in and to real estate; the building, constructing and owning of buildings and structures, personal property and apparatus; to run, operate and manage an athletic and social club, open to public membership, such membership to be subject to such qualifications and regulations and to pay such fees, dues and assessments as this corporation shall prescribe; to promote and manage entertainments and provide for all kinds of lawful amusements and to receive compensation therefor; and to do all such other things as may be deemed necessary or expedient, and which may be lawful to be done for the successful transaction of the business of this Corporation.

ARTICLE 3.—The principal place of business of this Corporation shall be at Palatka, Florida.

ARTICLE 4.—The amount of Capital Stock of this Corporation shall be SIX THOUSAND DOLLARS, which shall be divided into six hundred shares, at the par value of TEN DOLLARS per share. The terms and conditions upon which the Capital Stock shall be paid in shall be as follows: All payments for the Capital Stock of this Corporation shall be made in lawful money of the United States of America. PROVIDED ALWAYS, that property, labor or services may also be purchased and paid for with such Capital Stock at a just valuation of such property, labor or services, to be fixed by the Directors of this Corporation at a meeting called for such purpose.

ARTICLE 5.—This Corporation shall exist and have full power to exercise its corporate franchise and functions for the full period and term of ninety-nine (99) years.

ARTICLE 6.—The business of this Corporation shall be conducted by the following Officers and its Board of Directors: President, Vice-President, Secretary and Treasurer.

ARTICLE 7.—The Officers of this Corporation shall hold office for the period or term of one year from the date of the annual election of officers. Such annual election of officers shall be held on the first Monday in March, A. D. 1911, and upon the first Monday in March of each year thereafter. The persons who are to conduct the business of this Corporation as its temporary Officers and Directors, and until the Officers and Directors are elected at the first regular annual election and qualified, are:

T. B. Merrill, President and Director.
W. S. Burdette, Vice-President.
H. M. Fearnside, Secretary and Director.
E. Perry Ross, Treasurer.
F. H. Wilson, Director.
J. N. Walton, Director.
S. J. Hilburn, Director.

ARTICLE 8.—The highest amount of indebtedness or liability to which this Corporation can at any time subject itself is Six Thousand Dollars.

ARTICLE 9.—The names and residences and subscriptions for stock of the subscribers to these Articles of Incorporation are as follows:

Name.	Residence.	Am't Stock
T. B. Merrill,	Palatka, Florida	2 shares
W. S. Burdette,	Palatka, Florida	2 shares
Henry M. Fearnside,	Palatka, Fla	2 shares
E. Perry Ross,	Palatka, Fla	2 shares
F. H. Wilson,	Palatka, Fla	10 shares
J. N. Walton,	Palatka, Fla	5 shares
S. J. Hilburn,	Palatka, Fla	5 shares
F. J. Fearnside,	Palatka, Fla	5 shares
Ed. M. Earnest,	Palatka, Fla	10 shares
L. F. Jackson,	Palatka, Fla	10 shares
John Q. Tilghman,	Palatka, Fla	10 shares

In witness whereof the subscribing incorporators have hereunto set their hands and subscribed their names:

T. B. Merrill, S. J. Hilburn,
W. S. Burdette, F. J. Fearnside,
Henry M. Fearnside, Ed. M. Earnest,
E. Perry Ross, L. F. Jackson,
F. H. Wilson, John Q. Tilghman,
J. N. Walton,

State of Florida, }
County of Putnam } ss.

Personally appeared before me (an officer duly authorized to take acknowledgements and administer oaths), W. S. Burdette; Henry M. Fearnside, E. Perry Ross, F. H. Wilson, J. N. Walton, S. J. Hilburn, F. J. Fearnside, Ed. M. Earnest, L. F. Jackson and Jno. Q. Tilghman, to me personally known and known to me to be the persons whose names are signed to the foregoing Articles of Incorporation of PALATKA ATHLETIC ASSOCIATION, and each of whom, after being by me first duly sworn, depose and say, each for himself, that he executed the same for the purposes therein expressed, and each acknowledged his signature as affixed and signed thereto.

In witness whereof, I have hereunto set my hand and affixed my official seal at Palatka, Florida, this 16th day of December, A. D. 1910.

[NATORIAL SEAL] T. B. MERRILL,
Notary Public, State of Florida at Large.
My Commission expires the 6th day of March, 1913.

State of Florida, }
County of Putnam } ss.

Personally appeared before me (an officer duly authorized to take acknowledgements and administer oaths), T. B. Merrill, to me well known and known to me to be one of the persons whose names are signed to the foregoing Articles of Incorporation of PALATKA ATHLETIC ASSOCIATION, and who being by me first duly sworn, deposes and says that he signed the same for the purposes therein expressed, and acknowledged his signature as affixed and signed thereto.

In witness whereof I have hereunto set my hand and affixed my official seal at Palatka, Florida, this 16th day of December, A. D. 1910.

[NATORIAL SEAL] FRED T. MERRILL,
Notary Public.
My Commission expires the 10th day of February, A. D. 1913.

Pickard's Hand-Painted China
Hawkes' Cut-Glass
Chas. J. Smith
Jeweler and Watchmaker
Palatka, Fla.
Graham Silverware
Six and Eight Foot Hall Clocks

FURS AND HIDES
HIGHEST MARKET PRICE PAID FOR RAW FURS AND HIDES
Wool on Commission. Write for price-list mentioning this ad.
Established 1887
JOHN WHITE & CO. LOUISVILLE, KY.

Edward Stokes. H. D. Atkinson.
Stokes & Atkinson,
Contractors and Builders,
Palatka, Florida.
Buildings designed and erected by contract or percentage.
Reinforced Concrete, Brick or Wood.
We know our business and guarantee our work.

Ask Mr. Foster

FREE INFORMATION that is accurate, complete and satisfying may always be had at my information offices. My associates and I travel extensively and are able to supply information obtained to a great extent by personal observation, concerning routes, rates, hotels, lands and investments, or about travel anywhere in the South or throughout the world. We have visited all the Southern resorts and have lately traveled throughout Cuba, Jamaica, West Indies, Panama, Mexico and Central America. You are invited to make free use of my offices and to ask questions as often and as many as you like. All information free. No fees are ever asked or accepted.

Mr. Foster's Information Offices:
New York, Philadelphia, Washington, Atlantic City.
Jacksonville, Bretton Woods (White Mountains), Tampa, St Augustine, Daytona, Palm Beach, Miami, Havana, Camaguey.
New offices opened this season in
Hotel Blackstone, Chicago Hotel Clarendon, Seabreeze, Fla.
Tickets and reservations for the Ocklawaha and Indian River Steamers may be had at Mr. Foster's offices.
The best way to see Havana and all Cuba is by Mr. Foster's Tours and personally conducted excursions by rail, automobile and carriage.

Notice of Application for Tax Deed Under Section 8 of Chapter 888, Laws of Florida.

Notice is hereby given that W. S. Middleton, purchaser of tax certificate No. 717, dated the 2nd day of July A. D. 1909, has filed said certificate in my office, and has made application for tax deed to issue in accordance with law.

Said certificate embraces the following described property, situated in Putnam county, Florida, to-wit:

Sw¼ of sw¼ of se¼, section 35, township 11 s., range 26 e—10 acres.

The said land being assessed at the date of issuance of such certificate in the name of C. M. Hatch.

Unless said certificate shall be redeemed according to law, tax deed will issue thereon on the 30th day of January, A. D. 1911.

Witness my official signature and seal this 30th day of December, A. D. 1910.

[SEAL] HENRY HUTCHINSON,
Clerk Circuit Court, Putnam County, Fla.
By Henry Hutchinson, Jr. D. C.

LOST—One pair Gold Rim Spectacles on Lemon street. Finder please return to Fearnside Clothing Co., and receive reward.

Notice of Application for Tax Deed Under Section 8 of Chapter 888 Laws of Florida.

Notice is hereby given that W. S. Middleton, purchaser of Tax Certificate No. 2[illegible], dated the 6th day of July, A. D. 1911, has filed said certificate in my office, and has made application for tax deed to issue in accordance with law. Said certificate embraces the following described property, situated in Putnam County, Florida, to-wit:

Se¼ except sw¼ of sw¼ of se¼, section 35, Township 11 s, Range 26 e—150 acres.

The said land being assessed at the date of the issuance of such certificate in the name of A. Hill.

Unless said certificate shall be redeemed according to law, Tax Deed will issue thereon on the 30th day of January A. D., 1912.

Witness my official signature and seal this 30th day of December, 1910.

[Seal] HENRY HUTCHINSON,
Clerk Circuit Court Putnam County, Fla.
By Henry Hutchinson, Jr., D. C.

A specific for pain—Dr. Thomas' Eclectic Oil, strongest, cheapest liniment ever devised. A household remedy in America for [illegible] years.