BRADFORD COUNTY TELEGRAPH.

PUBLISHED EVERY FRIDAY AT STARKE, BRADFORD COUNTY, FLORIDA.

E. S. MATTHEWS. B. J. FARMER.

MATTHEWS & FARMER, Editors and Publishers.

SUBSCRIPTION $1.00 A YEAR.

Entered in the Postoffice at Starke, Fla., as second class matter.

Starke, Fla., April 12, 1895.

TO ALL appearances Mr. Jennings is making an excellent presiding officer.

REPRESENTATIVES J. L. Gaskins and W. S. Jennings and Senators F. T. Myers and W. H. Reynolds are regarded as gubernatorial possibilities.

AN exchange says that it is one of the mysteries of life that the man who knows exactly how a newspaper should be edited is always in some other business.

BRADFORD'S representatives in the legislature are recognized as men of ability as is shown by their appointment to nearly every important committee.

MR. JAMES E. BROOME subscribed to the reform address. Senator James E. Broome voted for Myers for president of the senate. Mr. Broome's political policy is very sweeping.

IT is natural that every member of the legislature should wish to make a record that will strengthen him in the estimation of his constituents, and the ambition is a laudable one, but in its pursuit none should forget their duty to the state. With a great many people a responsive chord can always be touched by the man who endeavors to lighten the burden of taxation. It is not surprising, therefore, that some members of the present session of the legislature have hastened to attack the existing law governing the collection of revenue. The object of the attacking parties is to defer the collection of taxes and thus temporarily relieve the taxpayers, who are pictured as being in great distress. Thus early in the session two bills of this purport have been introduced in the senate. One of them aims at the accomplishment of very little more than is covered by the law as it now stands, and the other appears to be wholly impracticable. It would appear that these bills, instead of relieving the situation are actually heaping expense upon the taxpayers, as they are consuming time that costs at the rate of $1,150 per day.

There can be no doubt that the tax-payers in some sections need relief, but the state cannot afford to give it to them at the cost of bankruptcy, and we believe that the most practicable thing to do at this time is to table these bills and so amend the law that lands sold at tax sale can be redeemed within three years and that tax titles shall bear only 6 or 10 per cent. interest instead of 25 as is now allowed.

SHERIFF JOHNS REPLIES.

To the Editors of the Telegraph.

In his communication published in the TELEGRAPH last week Judge Malphurs made some misrepresentations that reflect upon the discharge of my duties as sheriff and I cannot let them go unchallenged.

In the first place Judge Malphurs assumed an air of injured innocence with regard to the case of George Gaskins and endeavors to shift the burden to my shoulders, when in reality the fault lies with him. I arrested Gaskins pre-emptorily as allowed by law in certain cases, confined him in jail and afterward applied to the honorable county judge for a warrant. He deferred the matter from time to time until 33 days had elapsed since Gaskins' incarceration. ("Oh, how could I help it? I am not to blame.").

In the case of Henry Outler my skirts are likewise clear. I arrested Outler on Friday and carried him to the judge's office for trial on the following day. The Judge had gone away to fill one of his ministerial appointments, and I then told the witnesses that they might go and return on the following Saturday, as they had explained that they were day laborers and it would be difficult for them to come to town on any day other than Saturday. On the day appointed the witnesses were here and the Judge was gone again. Subsequently I carried Outler before Judge Malphurs, but as I am not required by law or paid to summon witnesses at the convenience of the Judge, the witnesses at this time formed the missing link. On this occasion the Judge instructed me to keep Outler in jail until some day when I caught the witnesses in town. I followed his instructions and this explains Outler's long confinement before trial.

I think it will be well for the Judge to devote more time to the discharge of the "sacred functions" of his office, and then it will not be necessary for him to besmirch the garments of another in defense of his ermine.

E E JOHNS,
Sheriff Bradford Co.

Commissioners' Proceedings.

The Board of County Commissioners met in regular session April 2, 1895, at 10 o'clock. The following members were present: E. A. Todd, chairman, T. A. Knight, John Harden and John Croft.

The minutes of the last meeting were read and approved.

Mrs. Rosetta Scott was granted exemption of $200 upon her tax returns for 1894.

T. A. Knight was authorized to take charge of the public roads in the Fifth Commissioner's District until the commissioner was appointed and commissioned.

The committee appointed at the last meeting to examine location and building a new bridge across New River at Reading's crossing, made their report and filed specifications of said bridge. The contract was awarded to R. E. Wall, who was the lowest bidder.

The Clerk was instructed to draw warrant for $47.50 to pay transportation and expenses of W. J. Shaller to Brunswick, Ga.

Tax-collector R. T. Dowling asked for and received an extension of 30 days to collect the State and county taxes for 1894.

The County Treasurer presented his report for the quarter ending March 31, 1895, and turned over to the board $1,480.28 in county scrip on the general fund and $135 43 county special and coupons amounting to $336 81, which was compared with auditor's and found correct. The script was burned by a committee in the presence of the board.

The clerk was instructed to draw a warrant upon the County Treasurer for $125.85 to pay witnesses in criminal cases before the last Spring Term of the Circuit Court.

The following warrants were issued: Pauper fund $57 50; general fund $636 83.

The Board then adjourned until the first Tuesday in May. W. T. WEEKS, Clerk.

"The Village School."

Lawtey's theatrical talent will entertain the amusement loving people of both that town and Starke next week in "The Village School."

It has been arranged that the play shall be rendered at Lawtey Wednesday evening, April 17th, in the school house, and at Starke Friday evening, April 19th in the school house.

The play has been thoroughly rehearsed under the instruction of Dr. E. A. Todd, the characters have been chosen with care as to the special adaption to the parts and the rendition is certain to be perfect.

Following is the cast of characters:

Zenobia Snellings	Mrs. Sayles
Venus Wicks	Mrs. Al Smith
Mrs. Crane	Mrs. E. G. Hill
Mrs. Honeysuckle	Mrs. E. A Todd
Columbus Fitz	Guy Knickerbocker
Benjamin Squeers	Frank Gouger
Julius Call	Mr. Tharen
Bilious Call	Abe Mitteer
Andrew Cæsar	Charlie Gouger
Mehitable	Mrs Rushton
Katie Honeysuckle	Mrs. Hubbard
Seth Crane	Brooks Shipman
Charlie Honeysuckle	Charlie Hill
Ezekiel Honeysuckle	Henry Kemp

The entertainment will be given under the auspices of the Lawtey Ladies' Improvement Association, and they come to Starke by request of the S. L. I. A.

The admission price will be 25 cents; reserved seats 35 cents.

Memorial Resolutions.

Whereas, God in His wise providence has removed from our midst, by death, our much-loved sister and friend, Mrs Elizabeth J Smith, therefore,

Resolved, That we, as members of the Ladies' Aid Society, do hereby deplore our loss of one who has been with us as president of our society from the second year of its organization up to the time of her decease, and whose faithfulness and sincere earnestness has been unswerving to the end.

Resolved, That we extend to the sorrowing family our tenderest sympathy, commending them the God of all grace, who doeth all things well

Resolved, That a copy of these resolutions be presented to the bereaved husband and family and that the same be placed upon the minutes; also that a copy be sent to the Starke paper for publication.

MRS J. J. EDWARDS,
MRS. A. W. BIDDLE,
MRS. WELLS,
Committee.

Notice.

Atlanta, Ga.

In order to protect from imposters all who wish to buy my glasses, and at the same time in order to guard the reputation of Hawkes' Crystalized Lenses, I will again announce positively that they cannot be bought at your residence. Unscrupulous peddlers and fakirs will tell you that they have them for sale, but it is not true. You can only procure the genuine Hawkes glasses by buying them from the local merchant who handles them. A. K. HAWKES

All eyes fitted and fit guaranteed by Starke Drug Co.

Don't Tobacco Spit

Or smoke your life away is the truthful, startling title of a book about No-To-Bac, the harmless, guaranteed Tobacco habit cure that braces up nicotinized nerves, eliminates the nicotine poison, makes weak men gain strength, vigor and manhood. You run no physical or financial risk, as No-To-Bac is sold by J. L. Gaskins under a guarantee to cure or money refunded. Book Free. Address Sterling Remedy Co., New York or Chicago.

Card of thanks.

The Ladies Aid Society desires to return thanks to Mr. E. Y Watts for his generous donation of a flour-bin, which has been placed in the parsonage, greatly to the delight of its occupants. May the sale of his bins bring him large returns, and may he live long to continue his deeds of thoughtful kindness

Chamberlain's Cough Remedy gives the best satisfaction of any cough medicine I handle, and as a seller leads all other preparations in this market. I recommend it because it is the best medicine I ever handled for coughs, colds and croup. A. W. BALDRIDGE, Millersville, Ill. For sale by Starke Drug Company.

Dr. Price's Cream Baking Powder World's Fair Highest Award.

Important Railway Change.

The G. S. & F. railway has been sold to the bond holders, and the TELEGRAPH learns on good authority that there will be some important changes made in the system. It is the intention of the purchasers of the road to make some material changes in the route and we regret to say that one of the changes in contemplation will deprive Bradford county of the road. This plan is to take up the track south of Lake City and build a line from that place to Jacksonville parallel with the F. C. & P. Another plan under advisement is to take up the track south of Sampson City and lay it from there to Jacksonville via Starke.

It is to be hoped that the latter plan will be pursued, but as yet the matter is unsettled.

Hicks is Refused a Pardon.

The state pardoning board refused to grant a pardon to Arthur C Hicks, who was sentenced to ten years imprisonment for the shooting of Miss May Nickels at Hampton.

Willis Barber Captured.

Willis Barber, colored, who was sentenced at the fall term of the circuit court in this county to three years imprisonment on a charge of assault with murderous intent escaped about two months ago and was not recaptured until last Sunday. The police in Valdosta, Ga., captured Barber and telegraphed Sheriff Johns to come for him. Barker was landed in the penitentiary a few days ago.

Chamberlain's Eye and Skin Ointment.

A certain cure for Chronic Sore Eyes, Tetter, Salt Rheum, Scald Head, Old Chronic Sores, Fever Sores, Eczema, Itch, Prairie Scratches, Sore Nipples and Piles. It is cooling and soothing. Hundreds of cases have been cured by it after all other treatment had failed. 25 cents per box. For sale by the Starke Drug Company.

For la grippe use Dr. Powell's Fever Cure. It "never fails" to cure it.

It May Do as Much for You.

Mr. Fred Miller, of Irving, Ill., writes that he had a severe kidney trouble for many years, with severe pains in his back and also that his bladder was affected. He tried many so called kidney cures but without any good result. About a year ago he began the use of Electric Bitters and found relief at once. Electric Bitters is especially adapted to all kidney and liver troubles and often gives almost instant relief. One trial will prove our statement. Price only fifty cents for large bottles, at the drug store of the Starke Drug Co., and John A. King, Lake Butler. 6

A Seller In Arkansas.

FOREST CITY, ARK.

MESSRS. LIPPMAN BROS., Savannah, Ga.

GENTLEMEN: We take great pleasure to add one more certificate to our long list. We can truthfully say that Prickly Ash, Poke Root and Potassium Compound, P. P. P., is one of the best sellers that we have ever set up on our shelves since we have been in business and every person we have sold P. P. P. to says it is the best blood purifier known.

Yours truly,
WINTHROP & CO.

Troubled For Forty Years.

Jacksonville, Fla., July 9, 1894.

For the last forty years I have been troubled with a torpid liver on account of travels through different tropical climates. In that space of time, of all the medicines that I have ever taken as liver cures, none has given such positive, beneficial and happy results as Simmon's Hepatine. LEO VOGEL.
Superintendent Clyde Steamship Docks.
For sale by J. L. Gaskins.

A severe rheumatic pain in the left shoulder had troubled Mr. J. H. Loper, a well known druggist of Des Moines, Iowa, for over six months. At times the pain was so severe that he could not lift any thing. With all he could do he could not get rid of it until he applied Chamberlain's Pain Balm. "I only made three applications of it," he says, "And have since been free from all pain." He now recommends it to persons simillarly afflicted. It is for sale by Starke Drug Company.

In these days of telephone, telegraph, and electricity and steam, people cannot afford to wait days or as many hours for relief This is our reason for offering you One Minute Cough Cure. Neither days, nor hours, nor even minutes elapse before relief is afforded. Starke Drug Co.

We wish to state to our patrons that One Minute Cough Cure is a safe and reliable remedy for children troubled with croup, colds, hoarseness and lung troubles. It is pleasant to take and quickly cures. Starke Drug Co.

A gentleman of this county who has excellent judgment remarked to us the other day that he knew of no pill, so good for constipation, dyspepsia and liver complaint as De Witt's Little Early Risers Starke Drug Co.

Don't neglect that cough, it leads to consumption. One Minute Cough Cure possesses a double virtue. It cures and cures quickly. Starke Drug Co.

Dr. Price's Cream Baking Powder Most Perfect Made.

NOTICE.

I hereby give notice that I will apply to the Honorable Board of Pardons of the State of Florida for a pardon of the offense of "larceny of a domestic animal," of which offense I was convicted at the Spring Term, 1895, of the Circuit Court in and for Bradford county, Florida, and sentenced to the State's prison for six months.

April 12, 1895. EDWARD B. DEES.

ONE CENT A WORD.

Advertisements inserted in this column at one cent per word each insertion.

TOOTH brushes 5cts to 75cts. Starke Drug Co

HAIR brushes, finest ever made. 25c to $2 50 Starke Drug Co.

PERFUME Most exquisite odors Starke Drug Co.

TOMATO plants, best variety Starke Drug Co

HOOD'S PILLS cure Liver Ills, Biliousness, Indigestion, Headache. A pleasant laxative. All Druggists.

"Half-Sick."

It is not the great sicknesses or the great trials that are hardest to bear. It is the little vexations, the petty annoyances, the "martyrdom of trifles."

Take the case of a woman who has constant headaches, nervous break-downs, bilious attacks, dizziness, loss of appetite, etc. She is never wholly sick and yet never well. She is expected to be "up and about her work," yet she suffers keenly.

It is simply a case of biliousness and torpid liver, under which her system is running down. She wants, first of all, to take a liver pill which will cause the bowels to discharge all the secreted bile which is poisoning the blood. When the bowels are thoroughly opened she has removed the chief irritant. Now for the next ten days she wants simply a powerful tonic and blood purifier to strengthen the system and repair the waste.

You can get *both* of these medicines (in two separate boxes) at one price, 25 cents, by asking your druggist for **Ramon's Tonic Liver Pills and Pellets.** (If bought separately in any other form they would cost double. They are a sure cure for constipation and biliousness. Try this once.

At all dealers, or mail, for 25c., 5 boxes $1.00.
BROWN MFG. CO., New York.
For Sale by J. L. GASKINS.

A Cure For Dyspepsia.

SAVANNAH, GA.

MESSRS. LIPPMAN BROS., Savannah Ga.

GENTLEMEN:—For the benefit of all suffering from dyspepsia and general debility I beg to submit my testimonials to the efficacy of your P. P. P. (Prickly Ash, Poke Root and Potassium) as a positive cure for all these distressing complaints.

My system was also full of malaria, my condition was growing very serious, I had no appetite, was losing strength, and was completely broken down in health, but now my health is fully restored, and I can eat like a field laborer without the slighest fear of serious results. I really feel like a new man.

I take great pleasure in telling the world that P. P. P. did the grand work of restoring me to my accustomed health.

Yours truly,
W. S. CHERRY.

Headache is the direct result of indigestion and stomach disorders. Remedy these by using De Witt's Little Early Risers, and your headache disappears. The Favorite little pills everywhere. Starke Drug Co.

Much-Valued Information.

Jacksonville Fla.

For several years I have been a sufferer from torpidity of the liver, and have suffered all the ills that result from the unhealthy condition, after becoming very bilious. I have been treated by some of the best physicians in the city and have taken calomel and blue-mass, and after all this found myself no better. I was induced to try Dr. Simmon's Hepatine, and am happy to testify that it has completely cured me of my troubles, and I would not be without it in my home As a family medicine. It has no equal, and I heartily recommend it

GEO. W. STUART,
Headsale-man Hess's Store.
For sale by J. L. Gaskins.

Promptness is a commendable virtue. That's why we offer you One Minute Cough Cure. It is prompt in relief and prompt in curing. That is what it is made for. Starke Drug Company.

The Opinion of an Eminent Man.

Dr. Roche, recently retired surgeon of the British navy, says Dr. Simmon's Jewel for diseases of females has no equal for the disease for which it is recommended. For sale by J. L. Gaskins.

It is not a miracle. It won't cure everything, but it will cure piles. That's what De Witt's Witch Hazel Salve will do, because it has done it in hundreds of cases Starke Drug Co

Doctors Say;

Bilious and Intermittent Fevers which prevail in miasmatic districts are invariably accompanied by derangements of the Stomach Liver and Bowels.

The Secret of Health.

The liver is the great "driving wheel" in the mechanism of man, and when it is out of order, the whole system becomes deranged and disease is the result.

Tutt's Liver Pills Cure all Liver Troubles.

FACTS!

Positions Guaranteed,

under reasonable conditions. Do not say it cannot be done, until you send for "free" 120 page catalogue —DRAUGHON'S PRACTICAL BUSINESS COLLEGE and School of Shorthand, Typewriting and Telegraphy, NASHVILLE, TENN. **4 weeks** by Draughon's method of teaching book-keeping is equal to **12 weeks** by old method.

It expends more money in the interest of its Employment Department than half the business colleges in the South take in as tuition. It is strongly endorsed by bankers, merchants and practical book-keepers all over the United States. Reasonable rates of tuition. Cheap board. Open to both sexes. 600 students past year, representing 36 States and Territories. It has also prepared books for

HOME STUDY,

sent on 60 days trial. When you write explain "your wants." Address, J. F. DRAUGHON, Pres., Nashville, Tenn.

N. B. It pays $5 cash for vacancies as book-keepers, stenographers, teachers, etc., reported, provided it fills same.

GROVES

TASTELESS CHILL TONIC

IS JUST AS GOOD FOR ADULTS. WARRANTED. PRICE 50 cts.

GALATIA, ILLS., Nov. 16, 1893.
Paris Medicine Co., St. Louis, Mo.
Gentlemen:—We sold last year, 600 bottles of GROVE'S TASTELESS CHILL TONIC and have bought three gross already this year. In all our experience of 14 years, in the drug business, have never sold an article that gave such universal satisfaction as your Tonic. Yours truly,
ABNEY, CARR & CO.

HOOD'S PILLS

Cure LIVER ILLS

Your Liver Is out of order if you have bitter taste, offensive breath, sick headache, slight fever, weight or fullness in the stomach, heartburn, or nausea. Hood's Pills rouse the liver, cure biliousness, restore proper digestion, expel accumulated impurities, cure constipation. 25 cents. Prepared only by C. I. Hood & Co., Lowell, Mass.

LEGAL NOTICES.

Master's Sale.

UNDER and by virtue of a decree of foreclosure and sale duly made and entered March 27th, A. D. 1895, in and by the Circuit Court of the Fourth Judicial Circuit State of Florida, in and for Bradford county, in a certain cause in chancery therein pending, wherein Lydia A. Marvin is complainant and Frank Goodwine and Julia Goodwine, his wife, are defendants, I will sell to the highest bidder for cash in front of the court house door in the town of Starke, in said County of Bradford, on May 6, 1895, the same being the first Monday of said month and a legal sale day, during the legal hours of sale on said day, all the following pieces, parcels or tracts of land, situate, lying and being in the county of Bradford, State of Florida, and described as follows: Commencing at the northeast corner of land sold to U. D. Miner and running westerly along said land five hundred and ninety feet, thence north to the line dividing the northwest quarter of the southwest quarter and southwest quarter of northwest quarter, thence east to the Clarke and Sanderson public road, thence southerly along said road to place of beginning, all in the northwest quarter of the southwest quarter of section eight (8), township six (6), range twenty-two (22), containing ten (10) acres more or less. Terms cash, purchaser paying for title.

CHAS. F. PACE,
Special Master.
4 5 5t

Master's Sale.

UNDER and by virtue of a decree of foreclosure and sale duly made and entered March 28th, A. D. 1895, in and by the Circuit Court of the Fourth Judicial Circuit, State of Florida, in and for Bradford county, in a certain cause in chancery therein pending, wherein J. M. Truby, S. J. Sternburg and E. Sternburg, partners under the firm name of Truby, Sternburg & Co., are complainants and Walter B. Wynn and Mary A. Wynn his wife, are defendants, I will sell to the highest bidder for cash in front of the court house door in the town of Starke, in said county of Bradford, on May 6, 1895, the same being the first Monday of said month and a legal sale day, during the legal hours of sale on said day, all the following piece, parcel or lots of land, lying and being in the county of Bradford, State of Florida, and described as follows: The southwest quarter of the northeast quarter and the southeast quarter of the southwest quarter of section twenty-two, in township seven, south of range twenty-one east, containing eighty acres and a fraction, one-hundredth (.00) acres. Terms cash, purchaser paying for title.

CHAS. F. PACE,
Special Master.
4 5 5t

Master's Sale.

UNDER and by virtue of a decree of foreclosure and sale duly made and entered March 28th, 1895, in and by the Circuit Court Fourth Judicial Circuit, State of Florida, in and for Bradford county, in a certain cause in chancery therein pending, wherein Reuben Green is complainant and Thomas R. Holton and Martha Holton, his wife, are defendants, I will sell to the highest bidder for cash in front of the court house door in the town of Starke, in said county of Bradford, on May 6 1895, the same being the first Monday in said month and a legal sale day, during the legal hours of sale on said day, all the following piece, parcel or tract of land, situate and being in the county of Bradford and State of Florida, and described as follows: The south half of the northeast quarter of section four, township 7, south range twenty east. Terms cash, purchaser paying for title.

CHAS. F. PACE,
Special Master.
4 5 5t

Master's Sale.

UNDER and by virtue of a decree of foreclosure and sale of a vendor's lien duly made and entered March 28th, A. D. 189 , in and by the Circuit Court of the Fourth Judicial Circuit, State of Florida, in and for Bradford county, in a certain cause in chancery therein pending, wherein W. P. Sumner is complainant and W. W. Chapman and Addie Chapman, his wife, are defendants, I will sell to the highest bidder for cash in front of the court house door in the town of Starke, in said county of Bradford, on May 6 1895, the same being the first Monday of said month, and a legal sale day, during the legal hours of sale on said day, all the following lot or parcel of land, situate, lying and being in the town of Lake Butler, Bradford county, and State of Florida, known and described as follows: Block number twenty-three (23). Terms cash, purchaser paying for title.

CHAS. F. PACE,
Special Master.
4 5 5t

Garnishment Notice.

IN COUNTY JUDGE'S COURT, BRADFORD COUNTY, STATE OF FLORIDA.

NOTICE is hereby given P. J. Hutson, D. A. Hutson and all other persons interested, that E. W. Green, plantiff, has commenced a garnishment suit against the said P. J. Hutson and D. A. Hutson, defendants, and the Florida Central and Peninsular Railroad Company as garnishees, before the County Judge's court of Bradford county, State of Florida;

Therefore the said P. J. Hutson and D. A. Hutson, defendants, are hereby notified that they are required to be and appear before the said County Judge's court to answer to said action on Monday, the 6th day of May, A. D. 1895.

Given under my hand and seal this 1st day of April, A. D. 1895. WM. F. MATHEWS, County Judge.
4 5 5t

A Minister's Health Restored

Neuralgia, Dizziness, Indigestion, Headache,

Cured By Dr. Miles' Nervine

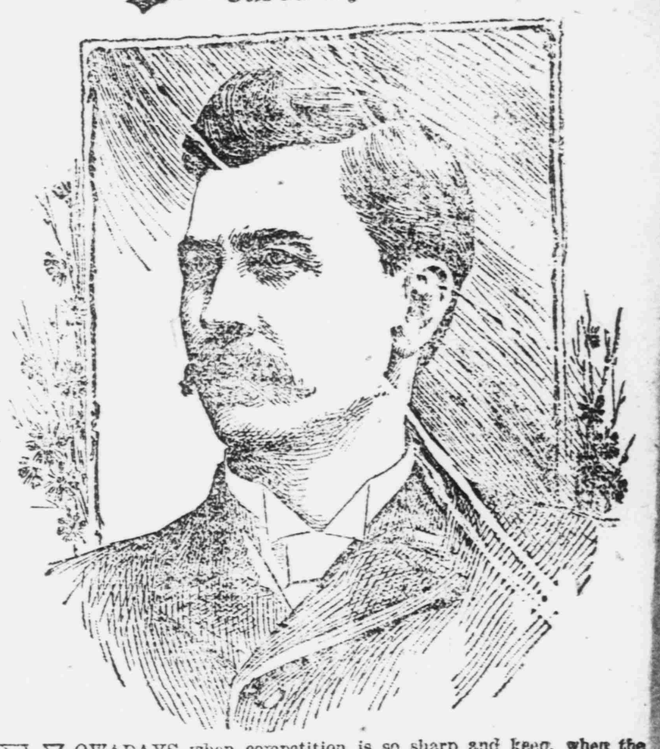

NOWADAYS when competition is so sharp and keen, when the struggle for wealth, position, or a bare living is so severe, when it takes so much more effort, so much more brain power to accomplish the same result than it did a few short years ago, men and women are so liable to overwork themselves. Before they are aware of it they become nervous, sleepless, exhausted and irritable. They are tired, dazed, nerveless and physically are going down hill at a rapid rate.

Dr. Miles' Nervine Restores,—brings back health—CURES,—just such people. The Rev. I. V. McCarty, pastor of the First United Brethren church of Wabash, Ind., writes Nov. 19, 1894:

"I was very healthy until seven years ago, thought I could stand anything; but, from overwork and exposure, I was stricken down with brain fever and narrowly escaped death. Since that time I have suffered more than ever.

"It began with neuralgia and a continuous, terrible pain in the left side; at times I was dizzy and had the severest of headaches. My digestion was very bad and I had a great deal of stomach trouble, and suffered untold agony. I was constipated nearly all of the time. I was thin in flesh and so much reduced in nerve force that I had little life and no ambition.

"Six weeks ago I began taking Dr. Miles' remedies and have taken nearly two bottles of the Restorative Nervine and three boxes of the Nerve and Liver Pills. The result is truly marvelous. I feel like a boy again. I have gained eighteen pounds and have more strength and nerve force than I have had at any time in the past seven years.

"Last evening at the close of service, I publicly stated to the large audience the facts of the marvelous benefits that I had received from your remedies, how they had given me strength and hope and vitality to better go on with the work of the Master. May the Dear Master abundantly bless you."

January 30, 1895, he again writes:

"Prior to last October, when I began the use of your valuable remedies, I was almost an entire mental and physical wreck, but now, thanks to Dr. Miles for his Restorative Nervine and Nerve and Liver Pills, I am a healthy and exceedingly happy man. Before I began the use of your medicines I very seriously contemplated resigning my position as pastor of the First U. B. church of this city, but now with restored health I can remain, to the great joy of my people.

"After two months revival work, two services each day, I am still strong and well. May the dear Master of life abundantly bless you."

Dr. Miles' Nervine Restores Health

For Sale by Starke Drug Co.

MRS. J. M. SCHRODER,

—DEALER IN—

FINE-:-MILLINERY.

Hats and Dresses Made up to Match. Wedding Trousseaus a Specialty.

Next Door to N. J. Jones', - - STARKE, FLA.

MY SPRING STOCK

—IS—

NOW ARRIVING.

Shoes, Hats, Clothing and Gents' Furnishings

AT PRICES TO SUIT THE TIMES.

J. M. Alvarez, The Popular Clothier and Gents' Furnisher.

PURE

ARM AND HAMMER

BEWARE of imitation trade marks and labels.

is the whole story about

ARM AND HAMMER SODA

in packages. Costs no more than other package soda—never spoils flour—universally acknowledged purest in the world.

Made only by CHURCH & Co., New York. Sold by grocers everywhere.

Write for Arm and Hammer Book of valuable Recipes—FREE.

The Best Shoes for the Least Money

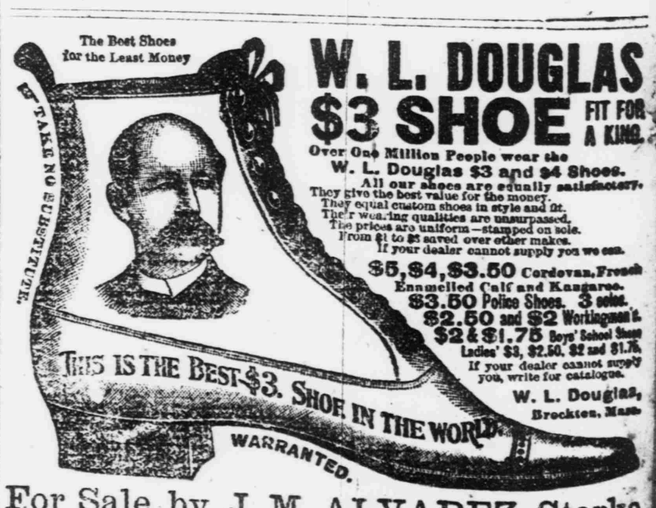

W. L. DOUGLAS $3 SHOE FIT FOR A KING.

Over One Million People wear the W. L. Douglas $3 and $4 Shoes.

All our shoes are equally satisfactory. They give the best value for the money. They equal custom shoes in style and fit. Their wearing qualities are unsurpassed. The prices are uniform—stamped on sole. From $1 to $3 saved over other makes. If your dealer cannot supply you we can.

$5, $4, $3.50 Cordovan, French Enamelled Calf and Kangaroo.
$3.50 Police Shoes. 3 soles.
$2.50 and $2 Workingmen's.
$2 & $1.75 Boys' School Shoes.
Ladies' $3, $2.50, $2 and $1.75.

If your dealer cannot supply you, write for catalogue.

W. L. Douglas, Brockton, Mass.

For Sale by J. M ALVAREZ, Starke,
—AND—
BLANTON & CAMERON, Hampton.