BRADFORD COUNTY TELEGRAPH.

PUBLISHED EVERY FRIDAY AT STARKE, BRADFORD COUNTY, FLORIDA.

E. S. MATTHEWS. B. J. FARMER.

MATTHEWS & FARMER, Editors and Publishers.

SUBSCRIPTION $1.00 A YEAR.

Entered in the Postoffice at Starke, Fla., as second class matter.

Starke, Fla., May 10, 1895.

THE resolution for the removal of the capitol seems to have got lost.

MR. WILLS has introduced a bill legalizing the incorporation of the town of Starke.

WITH both the legislature and the encampment of state troops Tallahassee is probably livlier than for many years.

THE Ocala news recently paid its respects (?) to State Treasurer Collins. The News is getting quite notorious for this sort of tning.

THE gubernatorial bee is buzzing around Tallahassee at a lively rate, and it is stated on pretty good authority that one of the supreme justices has the little insect in his bonnet.

THE legislature is still hammering away at the elections bill. Both the house and senate have passed a bill of the kind and it is certain that neither house will pass the bill of the other. It is probable that a joint conference committee will be the outcome of this muddle and that a bill acceptable to both houses will be framed.

THE Bronson Times-Democrat does not look with favor upon any scheme to divert Levy county of a portion of her territory. The Democrat is right. No county likes to relinquish even a small part of its territory or a small number of its citizens. Why, Bradford owns just two houses in the town of Melrose, but they are occupied by good citizens, and before we would hand them over to another county we would drop our gun boats down into Santa Fe Lake and make Rome howl.

THE figures contained in an editorial from the Gainesville Sun published elsewhere show very conclusively the sentiment of the people of Florida on the railroad commission question. There can be no stronger argument in favor of a commission than that the people want it. It's none of anybody's infernal business whether it ever profits them one cent or not. If a majority of them want it and are willing to pay the freight they should have it. Those are our sentiments, and they are democratic, too.

The Vote Analyzed.

There has never been any doubt in the mind of any well informed person as to the sentiment of the people of this state regarding a railroad commission. The vote on the commission in the house of representatives, as analyzed by the Times-Union, is a pretty fair test of the feeling of the people of Florida in reference to that measure. The vote in the house showed the following counties for a commission: Alachua, Baker, Bradford, Brevard, Clay, Citrus, Desota, Duval, Franklin, Gadsden, Hamilton, Holmes, Lake, Levy, Liberty, Madison, Marion, Osceola, Polk, Suwannee, Sumter, Taylor and Volusia. These counties have a population of 193, 219.

The following counties cast one vote each for the commission, and one of the representatives of each was absent or refrained from voting: Columbia, Jackson, Orange, Putnam and St. Johns. These counties have a population of 62,903. Adding half of this population to the counties voting solidly for a railroad commission (for half of their representatives voted for a commission) and we get the total population in favor of a commission 224,670.

Hillsborough, Nassau and Jefferson were equally divided in their votes on the commission law. They have a population of 38,992, and being equally divided, need not be counted.

The following counties were not represented in the vote on the commission bill: Calhoun, Hernando, La Fayette, Wakulla and Walton. These counties have a population of 15,770, who, if correctly represented in the legislature, are indifferent to the question.

The following counties voted against a railroad commission: Dade, Escambia, Lee, Leon, Manatee, Monroe, Pasco, Santa Rosa and Washington.

These counties have a population of 80,523, against 224, 670 living in counties favoring a commission.

The majority of the counties voting against a railroad commission have no railroads, and consequently know nothing by experience of the needs of one.—Gainesville Sun.

Mr. Wills' Speech.

Following is the speech made by Mr. J. T. Wills in the house of representatives on Memorial Day:

Mr. Chairman, Senators, Members, Ladies and Gentlemen:

While the human mind is naturally covetous of honor, I would gladly have declined the honor of addressing you upon this occasion, but when appointed by the House I could not refuse to pay my humble tribute to the memory of those who died for the cause we loved, and regret my inability to express the sentiments of my heart to-day.

Well do I remember, though but a child, when the State of my nativity, South Carolina, declared what she believed to be her right to do, and how in a short time the State of my adoption joined her sister State in her declaration; it seems as but yesterday that I witnessed the sad partings between husband and wife, mother and son, as the first Georgia soldiers started to the front; alas, many of them never to return. Well do I remember when but in a short time afterwards the lifeless body of a gallant officer of that command—one who had been my Sabbath school teacher—was brought home, how the terrible realization of war burst upon my childish imagination.

Vivid before me to-day are the scenes I so oftened witnessed when we, the children—the men and older boys had gone to the war—distributing the comforts and delicacies prepared by the fair women of Georgia, visited the hospitals where lay the sick, the wounded, and the dying southern soldiers.

I can recall in memory the mourning and weeping as the news came home, that some loved one had fallen in battle: but these scenes are too sad to dwell upon, thank God they are past—and though they may not be forgotten—never again to be witnessed.

We to-day commemorate the valor of our southern soldiers who died for the cause they believed to be right, and so till the end of time will we of the south observe "Memorial Day" in memory of the virtue and valor of our dead southern soldiery, and the day will ever be sacred to all southern hearts.

When the flowers cease to bloom in Spring and southern hearts to beat, then and not till then will we of the southland cease to celebrate "Memorial Day."

A day upon which we assemble to pay our tribute of praise to the hallowed memory of the sainted heroes who wore the gray. Though dead, their names and deeds will ever live in the hearts of those who loved the cause for which they died. These heroes have left to us a priceless heritage in their devotion to the principles in which they believed and have illustrated to the world that dearer to them than life was their maintenance of their conviction of right. Who then can blame us if we cherish, honor, yea, idolize the memory of such men? To-day every true woman and brave man of the north must honor us for the observance of this day and mingle their sorrow with ours as we gather around the graves of our beloved dead We celebrate this day in no sectional spirit, far be it from us—though once divided we are now a united people, and as the men of the north and the south stand around the graves of the men who wore the blue and the gray they clasp the hand of brotherhood—people of a common country. It has been said that upon one occasion that as the army of the north marched down one side of the Potomac to the tune of the Star Spangled Banner shout after shout went up from their ranks, that upon the other side marched the army of the south to the notes of Dixie and shout after shout went up from their ranks, but when simultaneously the bands of both armies struck up "Home, Sweet Home" the voices of the north and the south united in one grand accord until it reached the very skies. And to-day while honoring our dead we stand a united people—the fairest women and bravest men of earth.

Note.—It was with great reluctance that Mr. Wills accepted the honors tendered him by the House to represent them as one of the orators of the occasion, as no preperation had been made, the time of notice being so short.

Bucklen's Arnica Salve.

The best salve in the world for cuts, bruises, sores, ulcers, salt rheum, fever sores, tetter, chapped hands chilblains, corns, and all skin eruptions, and positively cures piles, or no pay required. It is guaranteed to give perfect satisfaction or money refunded. Price 25 cents per box. For sale by Starke Drug Co., and John A. King, Lake Butler.

Weather prophet, Rev. Irl Hicks, of St. Louis, in the Word and Works for May, says: "Many anxious orange growers down in Florida have written to us for our opinion concerning tho outlook for the future—at any rate for the next few winters. We do not believe Florida will have another such visitation of cold, and for many years, or before the return of the Jupiter equinox at its present place on the Decliptic, which will be about 12 years from now. Even then, other conditions—which we have not had the time to figure out—may be such as to greatly modify the cold in that latitude. The greatest immediate danger we think, will be in January 1896. The outlook after that is propitious

If you condense the year into paragraphs, one of them would describe the wonderful success of the new remedy for biliousness known as Ramon's Tonic Liver Pills. It is a remarkable discovery in the science of Therapeutics. There is no longer any necessity of suffering with sick or bilious headaches, disordered liver, sour stomach, dizziness, etc. The tiny pellets which accompany the pills are for building up the system Starke Drug Co. your druggists has a free sample for you.

Poisons are sometimes developed in the systems of sick people.

Dr. Price's Cream Baking Powder
World's Fair Highest Medal and Diploma.

Commissioners Proceedings.

The board of county commissioners met at the court house Tuesday, May 7th, at 10 o'clock a. m., with Commissioners Croft, Knight and Harden present. Chairman Todd being absent, T. A. Knight was chosen temporary chairman and called the board to order. Minutes of the last meeting were read and approved.

On motion of Mr. Croft the monthly allowance of Mrs. Rebecca Hunter was increased to $4 per month.

Dr. E. L. Stewart, health officer for the town of Starke, appeared before the board and made a statement in regard to the unsanitary condition of the county jail.

A recess was then taken until 1:30 o'clock p. m.

At 1:30 o'clock the board was called to order by Chairman Todd, and Mr. Knight was appointed to examine the condition of the county jail and premises and have all necessary work done to put the same in good sanitary condition.

The building committee, consisting of Chairman Todd and Mr. Croft, reported that the bridge across New River at Reading's crossing was completed and had been inspected, and that it was built according to specifications, and recommended that the contractor, B. S. Wall, be paid for said work $304. The report of the committee was accepted and the bill ordered paid.

Bills amounting to $778.55 were presented and ordered paid.

The Board then adjourned till first Tuesday in June.

W. T. WEEKS, Clerk.

The Middle Temple's Secret.

While making some alterations in Middle Temple hall for the installation of the electric light into that stately edifice the workmen found a box concealed in a recess of the wall near the roof. It was opened, and in it they saw a skeleton in a perfect state of preservation. From the appearance of the bones it must have lain hidden there for a considerable time—perhaps a couple of centuries or more. Whether the skeleton be that of a lawyer or a client cannot now be ascertained, or it may even be an osseous framework which has been used in an atomical demonstration to illustrate how much the law can take out of a man. What the skeleton was in life and how it got into the box in Middle Temple hall are mysteries.—London Telegraph.

Free Pills.

Send your address to H. E. Bucklen & Co., Chicago, and get a free sample box of Dr. King's New Life Pills. A trial will convince you of their merits These pills are easy in action and are particularly effective in the cure of Constipation and Sick Headache. For Malaria and Liver troubles they have been proved in valuable. They are guaranteed to be perfectly free from every deleterious substance and to be purely vegetable. They do not weaken by their action, but by giving tone to stomach and bowels greatly invigorate the system. Regular size 25c. per box. Sold by Starke Drug Co. and John a King, Lake Butler. 4

Cable advices from Madrid say that 32,000 more Spanish troops will be shipped to Cuba next week, General Campos having cabled for them in a hurry. Yet the Spanish government keeps on telling the other nations that the Cuban rebellion amounts to nothing.

Any one who has ever had an attack of inflammatory rheumatism will rejoice with Mr. J. A Stumm, 220 Boyle Heights, Los Angeles, over his fortunate escape from a siege of that distressing ailment. Mr. Stumm is foreman of Merriam's confectionary establishment. Some months ago on leaving the heated room to run across the street on an errand he was caught out in the rain. The result was that when ready to go home that night he was unable to walk, owing to the inflammatory rheumatism. He was taken home, and on arrival was placed in front of a good fire and thoroughly rubbed with Chamberlain's Pain Balm. During the evening and night he was repeatedly bathed with this liniment, and by morning was relieved of all rheumatic pains. He now takes especial pleasure in praising Chamberlain's Pain Balm, and always keeps a bottle of it in the house. For sale by Starke Drug Co.

The hay barges on Swiss lakes, rowed by women standing, and the small sailboats, with tall brown sails standing very high to catch fickle winds are among the most picturesque of craft.

Give your wife a rest. She has enough worry without sewing on buttons and mending poorly made pantaloons.

Buy a pair or the BUCKSKIN BREECHES and see the difference. They may wear out after a long time, but won't rip. If they do you get another pair. See?

It is said that Somerset House, London, is very unhealthy because of the great number of wills kept in it. Many of these wills were drawn up by people suffering from contagious diseases.

Headache is the direct result of indigestion and stomach disorders. Remedy these by using De Witt's Little Early Risers, and your headache disappears. The Favorite little pills everywhere. Starke Drug Co.

Moses, the great law giver and author of the first five books of the old Bible, is said to have died on the anniversary of his birth, being exactly 120 years old.

It is claimed that waterproof sheets of paper, gummed and hydraulically compressed, make a material as durable as leather for shoe soles.

Promptness is a commendable virtue. That's why we offer you One Minute Cough Cure. It is prompt in relief and prompt in curing. That is what it is made for. Starke Drug Company.

It would take 1,500 days for one man to build a locomotive of the standard gauge variety.

Dr. Price's Cream Baking Powder
Most Perfect Made.

O My Head!

Is the weak, languid cry of the sufferer from sick headache. Hood's Pills cure this condition promptly, and so agreeably that it is like the pleasant change from darkness to daylight. The feeling of utter exhaustion and inability to work is driven off and the digestive organs are toned, strengthened and invigorated. Hood's Pills are purely vegetable, safe, reliable. 25c. at all druggists.

THAT "eggs is eggs" was never truer than at present. Beef is up and eggs are comparatively cheap, therefore everybody is eating eggs. Upon the present basis of prices, eggs are probably cheaper than meat. The egg industry is growing to enormous proportions too. In this city the item of eggs is quite an important one in the volume of trade. Mr. Edward Atkinson recently published some egg statistics that are striking. He estimates that nearly 900,000,000 dozen eggs are laid every year by the industrious hens of the United States. Fifteen cents he takes as a fair average price, at which figure the annual egg crop would be worth $140,000,000. The annual pig iron output is worth $80,000,000, which puts eggs a long way in the lead of pig iron. The wool crop is worth $60,000,000, which shows eggs to be in the lead of wool also. In Iowa a journal has been established for the purpose of keeping up with the egg trade and bringing the producer and the consumer closer together.—Savannah News.

A Chronic Objection Removed.

Jacksonville, Fla., Sept 25, 1893.

I have long been a sufferer from billous headaches and other disorders arising from a bilious temperament, and have tried many remedies with but little effect. I only took one bottle of Dr Simmons' Hepatine and I have received greater benefits than from any medicine I have ever used. I have no hesitancy in recommending it to others.

W. L JONES
Passenger Agent G. S. & F. R. R., 77 West Bay Street.

For sale by J. L. Gaskins.

Sir Robert Ball, the Astronomer Royal for Ireland, is said to believe that the time is approaching when posterity will be able to construct machinery that will be operated by heat obtained by the direct action of the sun's rays.

Don't Tobacco Spit

Or smoke your life away is the truthful, startling title of a book about No-To-Bac, the harmless, guaranteed Tobacco habit cure that braces up nicotinized nerves, eliminates the nicotine poison, makes weak men gain strength, vigor and manhood. You run no physical or financial risk, as No-To-Bac is sold by J. L. Gaskins under a guarantee to cure or money refunded. Book Free. Address Sterling Remedy Co., New York or Chicago.

The new American warship Minneapolis has returned to Key West from her final trial trip in the West Indies, and the indications are that she is the best ship yet built for the American navy.

Whooping Cough.

There is no danger from this disease when Chamberlain's Cough Remedy is freely given. It liquefies the tough mucus and aids its expectoration. It also lessens the severity and frequency of paroxysms of coughing, and insures a speedy recovery. There is not the least danger in giving it to children or babies, as it contains no injurious substance. For sale by Starke Drug Co.

Commissioner-General Stump estimates that the immigration this year will be less than it was last year, when it was only 277,541.

So Will You.

Jacksonville, Fla., Sept. 10, 1893.

I have been using Dr. Simmons' Hepatine in my family for some time, and I confirm all that is claimed for it

F. S. SHAD, of Kohn, Furchgott & Co.

For sale by J. L. Gaskins.

A CLEAR HEAD; good digestion; sound sleep; a fine appetite and a ripe old age, are some of the results of the use of Tutt's Liver Pills. A single dose will convince you of their wonderful effects and virtue.

A Known Fact.

An absolute cure for sick headache, dyspepsia, malaria, sour stomach, dizziness, constipation bilious fever, piles, torpid liver and all kindred diseases.

Tutt's Liver Pills

ONE CENT A WORD.

Advertisements inserted in this column at one cent per word each insertion.

5C. and 10c. Sponges. Starke Drug Co.

TOOTH Soap and Powder. Starke Drug Co.

FINE Brushes and Combs. Starke Drug Co.

PURE Persian Insect Powder, fresh. Starke Drug Co.

FINE assortment of Glasses. Starke Drug Co.

FINE assortment of Trusses. Starke Drug Co.

$1.00 THE TELEGRAPH. $1.00

Notice.

Atlanta, Ga.

In order to protect from imposters all who wish to buy my glasses, and at the same time in order to guard the reputation of Hawkes' Crystalized Lenses, I will again announce positively that they cannot be bought at your residence. Unscrupulous peddlers and fakirs will tell you that they have them for sale, but it is not true. You can only procure the genuine Hawkes' glasses by buying them from the local merchant who handles them. A. K. HAWKES

All eyes fitted and fit guaranteed by Starke Drug Co.

DeWitt's Witch Hazel Salve cured J. G. Gorrell of the worst case of eczema ever known in the state of Indiana. It cures scalds, burns, indolent sores and never fails to cure piles. Starke Drug Co.

Chamebrlain's Eye and Skin Ointment.

A certain cure for Chronic Sore Eyes, Tetter, Salt Rheum, Scald Head, Old Chronic Sores, Fever Sores, Eczema, Itch, Prairie Scratches, Sore Nipples and Piles. It is cooling and soothing. Hundreds of cases have been cured by it after all other treatment had failed. 25 cents per box. For sale by the Starke Drug Company.

Weak, Irritable, Tired

"I Was No Good on Earth."

Dr. Miles' Nervine strengthens the weak, builds up the broken down constitution, and permanently cures every kind of nervous disease.

"About one year ago I was afflicted with nervousness, sleeplessness, Creeping sensation in my legs, Slight palpitation of my heart, Distracting confusion of the mind, Serious loss or lapse of memory. Weighted down with care and worry. I completely lost appetite And felt my vitality wearing out, I was weak, irritable and tired, My weight was reduced to 160 lbs., In fact I was no good, on earth.

A friend brought me Dr. Miles' book, "New and Startling Facts," and I finally decidde to try a bottle of DR. MILES' Restorative Nervine. Before I had taken one bottle I could sleep as well as a 10-yr.-old boy. My appetite returned greatly increased.

When I had taken the sixth bottle My weight increased to 176 lbs., The sensation in my legs was gone; My nerves steadied completely; My memory was fully restored. My brain seemed clearer than ever. I felt as good as any man on earth. Dr. Miles' Restorative Nervine is A great medicine, I assure you."

Augusta, Me. WALTER R. BURRANK.

Dr. Miles' Nervine is sold on a positive guarantee that the first bottle will benefit. All druggists sell it at $1, 6 bottles for $5, or it will be sent, prepaid, on receipt of price by the Dr. Miles Medical Co., Elkhart, Ind.

Dr. Miles' Nervine
Restores Health
For Sale by Starke Drug Co.

GROVES

TASTELESS CHILL TONIC

IS JUST AS GOOD FOR ADULTS. WARRANTED. PRICE 50 cts.

GALATIA, ILLS., Nov. 16, 1893.
Paris Medicine Co., St. Louis, Mo.
Gentlemen:—We sold last year, 600 bottles of GROVE'S TASTELESS CHILL TONIC and have bought three gross already this year. In all our experience of 14 years, in the drug business, have never sold an article that gave such universal satisfaction as your Tonic. Yours truly,
ABBEY, CAPPS & CO.

For Sale by all Druggists.

TRUBY & DAVIS,
—Starke, Fla.,—
REAL ESTATE & INVESTMENTS.

Orange Groves, Improved Farms, Town Property, Timber and Phosphate Lands.

Property sold, rented or managed, lands assessed and taxes paid for non-residents. Loans negotiated.

Dr. Powell's "Never-Fail" Fever Cure may be found on sale with any of the following:

J. L. GASKINS,	Starke, Fla.
STARKE DRUG CO.	" "
GEO. S. ROACH & BRO.,	New River, Fla.
H. C. PARKER & BRO.,	" "
G. S. YOUNG,	Hampton, Fla.
HARVEY JARRETT,	Lakeside, Fla.
R. W. JONES,	LaCrosse, Fla.
LUKE DRAWDEY,	Pine Hill, Fla.
M. M. DRIGGERS,	Pedkle, Fla.
W. L. BLAIR,	" "
R. L. JONES,	Turpentine, Camps
JOHN A. KING,	Lake Butler, Fla.
M. U. GILL,	" "
TOWNSEND BROS	" "
J. H. DOWLING,	" "
S. J. PRESCOTT,	Sampson, Fla.
C. H. HOUGHTON,	Middleburg Fla.
ODOM BROS.,	Providence, "
W. F. BYNUM,	Fort White, Fla.
HENRY A. WILSON,	Drew, Fla.
HIGH SPRINGS MED. CO.,	High Springs, Fla.
J. H. JOHNS,	Houston, "
JOHN M. CARY,	Melrose, "
S. L. WEEKS,	Mikesville, "
F. J. RIVERS,	Newnansville, "
J. G. COLSON,	Litesville, "
L. M. KOON,	Mason, "
N. G. HAYS,	LaCrosse, "

Southern Chemical Co.,
Starke, Fla.,
Sole Mf'rs.

PROFESSIONAL, ETC.

E. L. STEWART, M. D.,
PHYSICIAN AND SURGEON.
Office with Starke Drug Co.,
STARKE, - - FLA.

T. POWELL, M. D.,
OFFICE AT J. L. GASKINS' DRUG STORE.
Diseases of Women and Children a Specialty.
Thirty Years' Experience.
STARKE, - - FLA.

J. L. FRAZEE,
ATT'Y AND COUNSELLOR AT LAW.
STARKE, - - FLA.
Room No. 1, Jones' Block.

F. J. FIELDS,
BRICK MASON & PLASTERER.
Agent for Camp Bros'. Brick, Lime & Cement.
STARKE, - - FLA.

J. R DAVIS & CO.,
INSURANCE AGENTS.
Represent Liverpool & London & Globe, Providence-Washington, Greenwich Hartford, Phoenix and German-American Fire Insurance Companies. Also Fidelity and Casualty Co., of New York, and Nederland Life Insurance Co.
STARKE, - - FLA.

SOCIETIES.

BRADFORD LODGE NO. 42, F. & A. M.
Meets Thursday night before the third Sunday in each month. WM. F. MALPHURS, W. M.
W. N. MEACHAM, Sec.

MAY LODGE NO. 10, I. O. O. F.
Regular Meeting every Tuesday night in their hall. Transient brothers cordially invited.
A BAILEY, N. G.
W. N. MEACHAM, Sec.

STARKE LODGE NO. 34, K. OF P.
Meets every Thursday evening at 7:30 o'clock, in Odd Fellows' Hall. W. E. DAVIS, C. C.
E. S. MATTHEWS, K. R. S

CHURCH DIRECTORY.

METHODIST

Services every Sunday at 11 o'clock a. m. and 7:30 p. m. Sunday school at 9:30 o'clock a. m. Prayer meeting Wednesday evenings at 7:30 o'clock. The sacrament of the Lord's Supper will be administered on the first Sunday of each month at the close of the morning service. Rev. M. H. Outland, pastor.

PRESBYTERIAN.

Services every Sunday at 10:30 o'clock a. m. and 7 p. m. Sunday school at 9 a. m. Christian Endeavor meeting at 3 o'clock p. m. Prayer meeting Wednesday evenings at 7:30 o'clock. Rev. S. C. Faris, pastor.

EPISCOPAL.

Services on the second and fourth Sabbaths of each month at 3 o'clock p. m. Sabbath school at 2 o'clock p. m. every Sabbath. Rev. F. R. Holman, rector.

BAPTIST.

Services on the first and third Sundays of each month at 10:30 o'clock a. m. and 7:30 p. m. Sunday school at 9:15 a. m. Prayer meeting Wednesday evenings at 7 o'clock. Rev. P. W. Corr, pastor.

Leave Doubtful Seeds alone. The best are easy to get, and cost no more. Ask your dealer for FERRY'S SEEDS Always the best. Known everywhere. Ferry's Seed Annual for 1895 tells you what, how, and when to plant. Sent Free. Get it. Address D. M. FERRY & CO., Detroit, Mich.

LEGAL NOTICES.

J. S. McTighe & Co., et al., vs. Macon Construction Co., et al. } In the Matter of the Georgia Southern and Florida R. R.

NOTICE.

IN pursuance of the decree of the Superior Court of Bibb county approving the sale of the Georgia Southern and Florida Railroad, notice is hereby given to all persons holding claims against the Georgia Southern and Florida Railroad Company or the property of said Company, or against Willis B. Sparks, Receiver of said Company, or for unpaid expenses of said Receivership, to file their claims with a re-citation of the grounds upon which priority is claimed with the Clerk of the Superior Court of this county within sixty days, as a lien reserved in said decree by its terms only apply to such claims as are filed within said time.

JOHN L. HARDEMAN,
ROBT. A. NISBET,
THOS. B. GRESHAM,
Commissioners.

May 4. 1895.

Notice.

IN CIRCUIT COURT, 4TH JUDICIAL CIRCUIT OF FLORIDA, BRADFORD COUNTY.

J. E. TOWNSEND vs. O. ROGERS. } Assumpsit. Attachment Notice. Damages $420.00.

THE STATE OF FLORIDA.

TO O. Rogers, the defendant in the above entitled cause, and all other persons interested, are hereby notified that the above suit has been commenced by attachment, and they are hereby required to appear, plead or demur to the plaintiff's declaration herein filed by the rule day in September, A. D. 1895, which is the 2d day of said month. J. E. TOWNSEND, Plaintiff.

The above notice shall be published in the Bradford County Telegraph, a newspaper published in Starke, in Bradford county, Florida, for three months.

Witness my hand and seal of office this 7th day of May, A.D. 1895. W. T. WEEKS, Clerk Circuit Court, By J. E. FUTCH, D. C.

[SEAL] 5 10 3m

Master's Sale.

UNDER and by virtue of a decree of foreclosure and sale duly made and entered April 25th, 1895, in the Circuit Court, Fourth Judicial Circuit, State of Florida, in and for Bradford county, in a certain cause in chancery therein pending, wherein The Southwestern Building and Loan Association, of New Orleans, La., is complainant, and Stephen M. Wells and Mamie E. Wells, his wife, are defendants, I will sell to the highest bidder for cash, in front of the court house door in the town of Starke, in said county of Bradford, on June 3d, 1895, the same being the first Monday in said month and a legal sale day, during the legal hours of sale on said day, all the following described real estate situated in the county of Bradford, State of Florida, to wit: Lots one (1) and three (3), block thirty-four (34), in Johns' Addition to the town of Starke, Bradford county, Florida, being fractional part of the southeast quarter of the southwest quarter of section twenty-eight, township six, range twenty-two south and east. Terms cash, purchaser paying for title.

CHAS. F. PACE, Special Master.

5 3 5t

Sheriff's Sale.

UNDER and by virtue of a writ of fi fa issued out of the Circuit Court Fourth Judicial Circuit, State of Florida in and for the county of Bradford, in a certain cause therein pending, wherein the Geo. W. Scott M'f'g. Co. was plaintiff and Geo. S. Roach was defendant, a levy has been made upon the following described property of the defendant, Geo. S. Roach, to-wit: Fifteen acres of land on the south side of the southwest quarter of the northwest quarter, section twenty-four, township six south, range twenty east; lots one, three and eleven, block twenty six, in the town of New River, section twenty six, township six south, range twenty east; block three in town of New River, being in the southeast quarter of the northeast quarter, section twenty three, township six south, range twenty east, on the east side of a branch, being one half acre; an undivided half interest in lots one, three and five, block nine, in the town of New River, being in the southeast quarter of the northeast quarter of section twenty-three, township six south range twenty east; and I will sell the same at public outcry in front of the court house door in the town of Starke during the legal hours of sale on Monday, the 3d day of June, A. D., 1894, to the highest bidder for cash. E. E. JOHNS, Sheriff Bradford County.

Master's Sale.

UNDER and by virtue of a decree of foreclosure and sale of a vendor's lien duly made and entered March 28th, A. D. 1895, in and by the Circuit Court of the Fourth Judicial Circuit, State of Florida, in and for Bradford county, in a certain cause in chancery therein pending, wherein W. P. Sumner is complainant and W. W. Chapman and Addie Chapman, his wife, are defendants, I will sell to the highest bidder for cash in front of the court house door in the town of Starke, in said county of Bradford, on May 6 1895, the same being the first Monday of said month and a legal sale day, during the legal hours of sale on said day, all the following lot or parcel of land, situate, lying and being in the town of Lake Butler, Bradford county, and State of Florida, known and described as follows: Block number twenty-three (23). Terms cash, purchaser paying for title.

CHAS. F PACE, Special Master.

4 5 5t

The above sale has been postponed until Monday, the 3d day of June, 1895.

CHAS. F. PACE, Special Master.

MRS. J. M. SCHRODER,
—DEALER IN—
FINE-:-MILLINERY.

Hats and Dresses Made up to Match. Wedding Trousseaus a Specialty.

Next Door to N. J. Jones', - - STARKE, FLA.

—SEE—
MY STOCK OF CLOTHING
—AND—
GENTS' -:- FURNISHINGS
Before You Buy.
Price and Quality will Please You.
J. M. ALVAREZ,
Starke, - - - Fla.

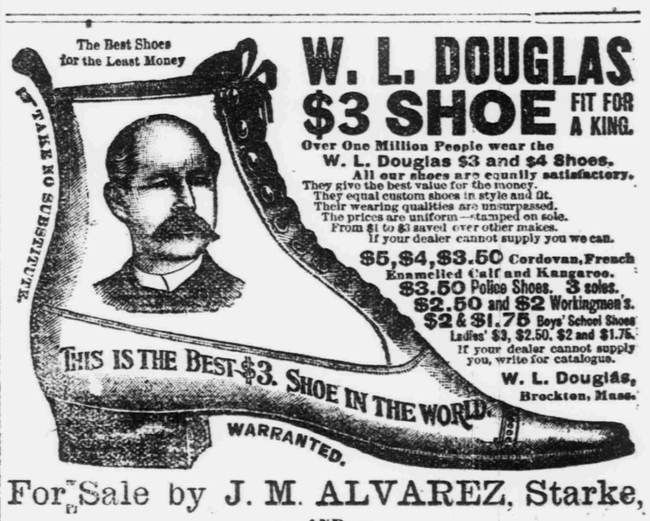

W. L. DOUGLAS $3 SHOE FIT FOR A KING.
Over One Million People wear the W. L. Douglas $3 and $4 Shoes.
All our shoes are equally satisfactory. They give the best value for the money. They equal custom shoes in style and fit. Their wearing qualities are unsurpassed. The prices are uniform—stamped on sole. From $1 to $3 saved over other makes. If your dealer cannot supply you we can.
$5, $4, $3.50 Cordovan, French Enamelled Calf and Kangaroo.
$3.50 Police Shoes. 3 soles.
$2.50 and $2 Workingmen's.
$2 & $1.75 Boys' School Shoes
Ladies' $3, $2.50, $2 and $1.75.
If your dealer cannot supply you, write for catalogue.
W. L. Douglas, Brockton, Mass.

For Sale by J. M. ALVAREZ, Starke,
—AND—
BLANTON & CAMERON, Hampton.