

KIDNEY TROUBLE DUE TO CATARRH.



The Curative Power of PE-RU-NA
in Kidney Disease the Talk
of the Continent.

Nicholas J. Hertz, Member of Ancient
Order of Workmen, Capitol Lodge, No.
140, Pearl Street Hotel, Albany, N. Y.,
writes:

"A few months ago I contracted a heavy
cold which settled in my kidneys, and each
time I was exposed to inclement weather
the trouble was aggravated until finally I
was unable to work.

"After trying many of the advertised
remedies for kidney trouble, I finally
took Peruna.

"In a week the intense pains in my
back were much relieved and in four
weeks I was able to take up my work
again.

"I still continued to use Peruna for an-
other month and at the end of that time
I was perfectly well.

"I now take a dose or two when I have
been exposed and find that it is splendid
to keep me well."

Hundreds of Cures.

Dr. Hartman is constantly in receipt of
testimonials from people who have been
cured of chronic and complicated kidney
disease by Peruna. For free medical ad-
vice, address Dr. Hartman, President of
The Hartman Sanitarium, Columbus, Ohio.

Positions
\$5,000 BANK DEPOSIT
GUAR-
ANTEED
BY A
R. R. Fare Paid, Notes Taken
500 FREE COURSES
Board at Cost. Write Quick
GEORGIA-ALABAMA BUSINESS COLLEGE, Macon, Ga.

Staff.

The Igorrotes having learned to
read English, no long time could
elapse until they should have encoun-
tered these words:

"It was a soft, clinging stuff, that
accentuated rather than concealed
her charms."

A young maid of the tribe saw them
first.

"Mother," said she, "what was the
stuff the young lady was clothed in?"

The elder woman confessed herself
perplexed.

"Possibly it was coal soot," she
ventured, recalling the wonderful
tales told by those adventurers who
had gone out to St. Louis many, many
years ago.—Puck.

Japan's fisheries employ 3,000,000
people, and 10,000,000 men, women
and children are supported thereby.

BABY ONE SOLID SORE

Could Not Shut Her Eyes to Sleep—Forty
Boils on Head—Spent \$100 on Doctors
—Baby Grew Worse—Cured by
Cuticura For \$5.

"A scab formed on my baby's face,
spreading until it completely covered her
from head to foot, followed by boils, hav-
ing forty on her head at one time, and
more on her body. Then her skin started
to dry up and it became so bad she could
not shut her eyes to sleep. One month's
treatment with Cuticura Soap and Oint-
ment made a complete cure. Doctors and
medicines had cost over \$100, with baby
growing worse. Then we spent less than
\$5 for Cuticura and cured her. (Signed)
Mrs. G. H. Tucker, Jr., 335 Greenfield
Ave., Milwaukee, Wis."

A German inventor has devised a
theatre which can be emptied of its
audience in half a minute. Some of
our bad actors had this beat a long
time ago.

GRATIFYING PRAISE.

Letter From Marcus Mayer, the Great
Patron of Music and Drams.

Marcus R. Mayer, who brought to
America Mme. Patti, Duse, Salvini,
Coquelin and other
famous singers and
actors, writes:

Gentlemen: I wish
as many suffering
men and women as I
can reach to know
the excellence of
Doan's Kidney Pills.
I was greatly bene-
fited by this remedy
and know it cured
several who had kidney trouble so bad-
ly they were agonized with pain in the
back, head and loins, rheumatic at-
tacks and urinary disorders. I am
glad to recommend such a deserving
remedy.

(Signed) MARCUS R. MAYER.
Sold by all dealers. 50 cents a box.
Foster-Milburn Co., Buffalo, N. Y.

LIBERTY DEAD SAYS GOMEZ

Cuban Liberal Candidate for Presi-
dent Scores Palma Regime.

IS WORSE THAN WEYLER

Says Political Coercion and Oppression
is Rampant in Islands—President
Palma Denies Allegations.

"Liberty is dead in Cuba, and the
condition of affairs there is worse
than it ever was under Spanish rule,
even in the most ferocious periods
of the Weyler government. Financial
ruin and dishonor face the people, if
things continue as they are and the
nation will be converted into one her-
editary rule."

That declaration was made in New
York Tuesday night by General Jose
Miguel Gomez, governor of the prov-
ince of Santa Clara and candidate of
the liberal party for the presidency
of Cuba, at the New Amsterdam hotel,
where he is stopping.

"I am here to rest for some days,"
he continued, "and to breathe the
air of liberty that is lacking in my
own country, and for which I have
fought so long.

"On false charges the government
assassinates the liberals, the jails are
filled with political prisoners, and we
have no hope of justice from judges
and magistrates who recognize no law
but the will of the government. We
are hindered in casting our votes and
Cuba is now suffering a reign of ter-
ror never equaled under Spanish tyr-
anny. It was such things as these
that made us withdraw from the elec-
tions. Public funds are used for elec-
toral purposes. The sanitary condi-
tion of the island is a disgrace. The
Cuban government has employed thou-
sands of men in the sanitary depart-
ment, but for voting, not working
purposes.

"It has become impossible to dare
to oppose the government without
risk of one's life and liberty. For what
is happening in Cuba the United
States government has a direct re-
sponsibility. Palma is enabled to do
as he is doing only by telling the
people every day that in case of revo-
lution or disorder the United States
would send troops to punish them
and to sustain the Palma govern-
ment.

"I believe that if the Platt amend-
ment holds the United States govern-
ment responsible for order in Cuba, it
should never be taken for supporting
the unlawful acts of the present gov-
ernment and to serve as a screen
for the commission of such acts as
have been committed against the op-
ponents of that government. It is the
duty of the United States to send
troops to punish them and to sus-
tain the Palma government.

"If the United States should in-
tervene in the matter of the elections
and insist that these elections should
be carried on it would be proved that
80 per cent of the population are lib-
eral. That proportion of the people
hate Palma and his oppression worse
than they hated Weyler, for the con-
ditions enacted and enforced are
worse than ever existed under Span-
ish dominion."

Before leaving Cuba, Gomez ten-
dered his resignation as candidate for
president in order, as he said, to give
the convention full liberty in its pro-
ceedings. Upon his arrival in New
York he was informed that the con-
vention was held last Sunday and it
decided not to accept the resig-
nation.

Untrue Says Palma.

A special from Havana says: When
shown the statements made by Gen-
eral Jose Miguel Gomez, who was a
candidate of the liberal party for the
presidency of Cuba upon his arrival
in New York, President Palma read
them carefully and returned them
with the laconic remark:

"You know very well that these
things are not true."

WILL BE SIGNED IN WASHINGTON.

Peace Treaty Will Be Ratified by Jap and
Russian Representatives at Capital.

Ratifications of the treaty of Ports-
mouth will be exchanged at Wash-
ington between Baron Rosen, the Rus-
sian ambassador, and Mr. Takahira,
the Japanese minister, as soon as
these important documents are re-
ceived from St. Petersburg and To-
kio.

The ratifications will contain the
French and English texts of the trea-
ty. This was decided at a confer-
ence Wednesday between Baron Ro-
sen and Mr. Takahira.

PORTLY TAFT CANAL BOSS

War Secretary to Have Full Control
In the Digging of Big Ditch.

TO BE THE WHOLE PUSH

Will Report to No One Save President
Roosevelt—Goes to Isthmus in
November to Make Inspection.

A Washington special says: Secre-
tary Taft will sail on a naval vessel
from New Orleans for Panama about
November 1. It is not his intention
to remain very long on the isthmus,
his main object being to talk with
Governor Magoon and Engineer Ste-
vens and to look over the situation
as it now exists in the way of con-
struction and preparation.

At the conference with the resi-
dent engineer when it was decided
to leave the administration of the can-
nel in the war department, Secretary
Taft made it plain that if he was to
have the responsibility for the canal
he would be supreme in its man-
agement, and there would be no in-
termediary between himself and the
president.

The secretary will take absolute
charge of all the important business
transactions regarding the construc-
tion and its management, operating
through the isthmian commission.

A dispatch from Colon says: The
members of the advisory board of the
consulting engineers of the Panama
canal devoted the whole of Monday
to an examination of the Empire-
Culebra cut, going over the ground
and inspecting the dumps and the
work already accomplished and now
in progress.

The party of engineers, at the same
time, went to Panama to re-examine
the district around LaBoca and other
matters at the Pacific terminus of the
canal. Later in the afternoon the party
went to the canal offices at Pana-
ma, where they examined the canal
papers, charts and plans, more espe-
cially those bearing on the localities
recently visited.

All the visitors are in good health
except that they have been annoyed
by the bites of grass lice.

HOW COTTON OF SOUTH IS USED.

Production and Distribution of Staple is
Shown in Report by Census Bureau.

The census bureau at Washington
Monday issued a bulletin showing the
production and distribution of the cot-
ton of the United States available
between September 1, 1904, and Sep-
tember 1, 1905, to be 14,455,994 bales.
Of this 61 per cent was exported, 30
per cent was used in domestic con-
sumption, leaving a surplus of 9 per
cent. The domestic consumption in-
cludes 36,776 bales destroyed by fire.
The exportation amounted to 4,315,-
756 and the surplus 1,305,309. Of the
total 13,693,279 bales were included
in the crop of 1904 and the remainder
in that of 1905. Of the quantity con-
sumed in the United States 2,138,829
bales were used in northern and 2,-
140,151 in southern mills.

In addition to the totals, 14,469
bales of foreign cotton were imported
into the United States during the
year.

MRS. ROOSEVELT COMING SOUTH.

Will Accompany the President as Far as
Atlanta—Other Members of the Party.

A letter from Secretary Loeb to the
North Carolina state fair authorities
at Raleigh says that in the party with
President Roosevelt on his visit to
Raleigh, on October 19, and on his
southern trip will be Mrs. Roosevelt
and maid, Secretary Loeb, Surgeon
General Rixey, H. C. Latta, John L.
McGrew, John McIlhenny, John L.
Greenway, L. S. Brown, representa-
tives of three press associations, one
photographer, two secret service men
and two messengers. Mrs. Roosevelt
will accompany the party as far as
Atlanta.

COURT SESSION HELD ON TRAIN.

Kentucky Mob Which Sought to Lynch
Negro Rapist Outwitted in Novel Manner.

On board the same train on which
he was returned to the scene of his
alleged crime, James Fowler, col-
ored, charged with assault on a white
woman at Clinton, Hickman county,
Kentucky, was tried, convicted and
sentenced to seven years in the peni-
tentiary.

Court was held in the baggage
coach on an Illinois Central train be-
cause the authorities were afraid that
Fowler would be lynched if he were
allowed to be taken off at Clinton.

L. C. YAEGER,

Dealer in Hardware, Stoves, Tinware, Wagons,
Carriages and all Kinds of Agricultural Implements,
Sugar Mills and Kettles, Mill and Plumbers' Sup-
plies, Farm and Garden Tools. Patent Disk Cultiva-
tors, Builders' Supplies and Sporting Goods.

If you can't find what you want you
may be sure Yaeger has it.

F. C. COLES Confectioner & Grocer

THE CHOICEST AND FRESHEST GOODS AT THE LOWEST LIVING
PRICES.

Prompt Delivery.

Telephone 32.

WM. CHILD.

GEO. W. CHILD.

Child Bros. Building and Lumber Co., CONTRACTORS AND BUILDERS.

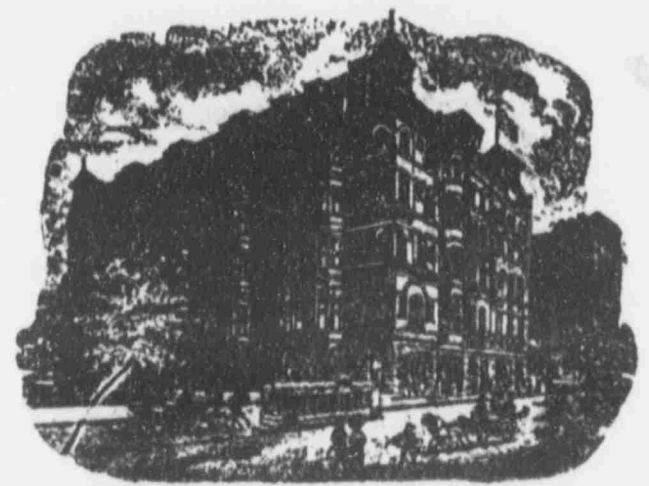

Plans and Specifications furnished. All kinds of buildings planned
and constructed according to the latest improved methods.

Mill Work—Manufacturers of all kinds of rough and dressed lumber,
moulding, stair rails, balusters, porch columns, brackets, mantels, grills,
fancy gable ornaments and turned and scroll work of every descrip-
tion. Brick, Lime and Cement for sale.

All orders will receive prompt attention. We guarantee our work
to be first class in every particular. Prices reasonable.

Office, Shop and Lumber Yard on Seaboard Air Line, on lot South of
County Jail.

PHONE 87.

P. O. BOX 7.

SEABOARD AIR LINE RAILWAY.

BETWEEN NEW YORK, WASHINGTON, RICHMOND, PORTSMOUTH
AND ATLANTA.

Schedule in Effect January 8, 1905.

67	43	35	36	66	50
Daily	Daily	Daily	Daily	Daily	Daily
12:25p	12:55p	12:10a	9:25p	Lv New York Ar.	7:23a
2:55p	3:23p	7:23a	12:12a	Lv W. Phila. Ar.	6:30a
5:07p	5:25p	9:42a	2:37a	Lv Baltimo. Ar.	4:15p
7:25p	10:50a	4:30a	Lv Wash'ton Ar.	11:50p	8:36p
11:00p	2:20p	9:10a	Lv Richmond Ar.	5:30p	4:55p
11:40p	2:57p	10:02a	Lv Pet'sb'rg. Ar.	4:42p	4:09p
1:45a	5:10p	12:45p	Ar Norlina	Lv	2:10p
33	41	38	32		
Daily	Daily	Daily	Daily		
9:30p	9:25a	Lv Portsmouth Ar	5:30p
10:02p	9:54a	Lv Suffolk Ar.	4:54p
1:20a	1:20p	Ar Norlina	Lv	1:40p
1:57a	5:13p	1:40p	Lv Norlina	Ar	1:15p
2:25a	5:37p	2:10p	Lv Henderson	Ar	12:37p
9:00a	4:10p	Ar Durham	Ar	10:05a
4:15a	7:00p	4:00p	Lv Raleigh	Ar	11:00a
6:20a	8:55p	6:16p	Lv So Pines	Ar	8:30a
7:15a	9:55p	7:30p	Ar Hamlet	Ar	7:30a
53	7:35a	10:15p	Lv Hamlet	Ar	7:10a
Daily	9:10a	11:55p	Ar Monroe	Lv	5:40a
9:15a	12:01a	Lv Monroe	Ar	5:35a	8:30p
10:30a	1:20a	Ar Chester	Lv	4:06a	7:14p
2:53p	17:47a	2:45a	Ar Clinton	Lv	2:45a
3:41p	12:33p	3:35a	Ar Greenw'd	Lv	1:56a
4:08p	12:57p	4:02a	Lv Abbeville	Ar	1:33a
4:45p	1:25p	4:32a	Lv Cal Falls	Ar	1:00a
5:23p	1:52p	5:05a	Lv Elberton	Ar	12:28a
6:35p	2:50p	6:08a	Lv Athens	Ar	11:23p
7:20p	3:26p	6:46a	Lv Winder	Ar	10:43p
7:55p	3:55p	7:20a	Lv Lawville	Ar	10:10p
9:20p	4:55p	8:40a	Ar Atlanta	Lv	9:00p
52	7:10a	10:00p			
Daily	8:35p	5:25p			
	8:30p	Daily			
	7:14p				
	6:00p	2:45p			
	5:15p	1:32p			
	4:50p	1:03p			
	4:21p	12:30p			
	3:55p	12:00p			
	2:57p	10:53a			
	2:23p	10:15a			
	1:57p	9:45a			
	1:00p	8:40a			

For further information regarding rates, Pullman reservations, etc.,
apply to the undersigned.

FRED GEISSLER, T. P. A., 116 Peachtree Street, Atlanta, Ga.

W. E. CHRISTIAN, A. G. P. A., 116 Peachtree St., Atlanta, Ga.