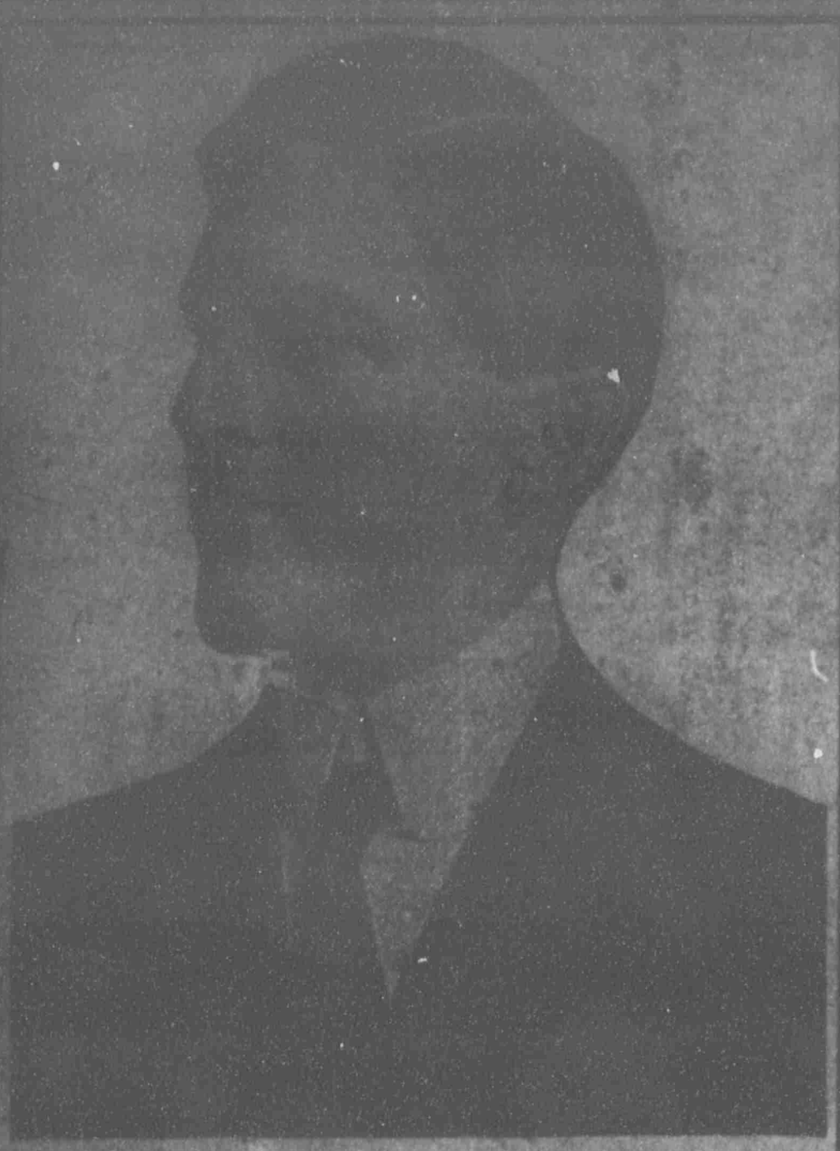

TO THE WHITE DEMOCRATS OF THE THIRD CONGRESSIONAL DISTRICT.

I AM A CANDIDATE FOR CONGRESS from the Third Congressional District subject to the action of the primary election.

I believe in, and if elected, will advocate and fight for the progressive policies for which the progressive element of the democratic party stands.

As the campaign advances, I shall outline in detail, my position on the matters of legislation before Congress, vitally affecting the whole country.

I have lived from infancy in West Florida, having spent most of my life in Washington and Jackson counties, and the last five years in escambia county. I believe that I know the people thoroughly and can serve them actively and intelligently as a Congressman.

EMMETT WILSON.

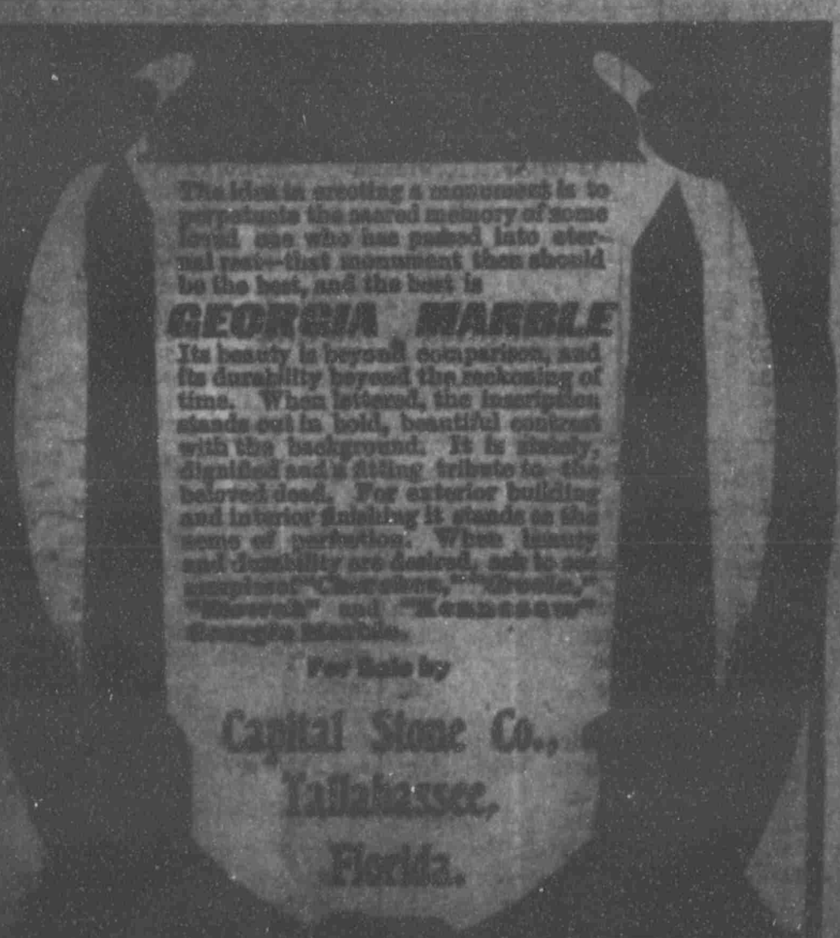

CANDIDATES FOR DELEGATE

Are Announcing Themselves All Over the State.

Jacksonville, Fla.—Since the calling as a preliminary primary at this State by the Democratic Executive Committee there has developed as much interest in who shall be the Choice of Florida for the nominee as in any of the State races for public office.

It was intimated from members of the State Campaign Committee, who were here yesterday for their meeting, that the following gentlemen had announced for delegates to the National Convention to be held at Baltimore on June 25th that they had all announced that their choice for President is Harmon, and will run on that platform: From the State at large, First District, W. Hunt Harris, of Key West; Frank Harris, of Ocala, editor of the Ocala Banner; Second District, Frank Clarke, Jacksonville, who has represented Duval county in the State Legislature for the past four years; Third District, Governor A. W. Gilchrist, Tallahassee, and B. S. Williams, Pensacola, while those from the several districts who will run for District Delegates on the Harmon ticket are: First District, A. P. Jordan, Punta Gorda, editor of the Punta Gorda Herald, and State pure food and drug inspector; Second District, R. E. Davis, Gainesville; Third District, Milton A. Smith, Tallahassee, editor of The Tallahassee Tree Democrat, and Frank G. Renshaw, Pensacola.

All of these delegate candidates believe that Harmon can most easily win the presidency for the Democrats and is the logical man to nominate. With their announcements throughout the State the Harmon advocates have readily come to their support, and a systematic effort will be made to elect these gentlemen as delegates, although the gentlemen elected will be governed by the instruction of the presidential primary.

MATTHEWS OUT.

It was positively stated here that Hon. E. S. Matthews, of Starke, Florida, editor of the Starke Telegraph, former Speaker of the Florida House of Representatives and several times a member, is a candidate for Democratic National Committeeman from Florida. He is also running on the Harmon platform. He is a most able man for that position, and one of the highest compliments paid him and his candidacy was that of Claude L'Engle in his weekly paper published here, which was as follows:

"From information received at Dixie's office Eugene Matthews, the gifted editor of the Starke Telegraph, is being urged as a candidate for National Committeeman. Matthews is classed as a reactionary but his affiliations with that element of the Democratic party did not prevent him from making an able and impartial Speaker of the House of Representatives. He is dignified, courteous and talented and enjoys much popularity throughout Florida. He is an able writer and a man who is broad-minded and loyal. Should Matthews decide to run for National Committeeman this race will attract some interest."

POLL TAXES

Must be Paid by March 9th,

To enable you to vote in the approaching primaries you need pay your poll tax on or before March 9th.

The date, April 20, and the wording of the primary law, makes March 9th the last day when any one can qualify to vote in the primary.

The amendment to the State Primary Law, which passed in 1909, specifically specifies: "That where the payment of poll or capitation tax is necessary to qualify voters for participation in the primaries herein provided for, that such poll or capitation tax shall be paid not later than the second Saturday in the month preceding the month in which such primary is held." 32-tf

THE TRUE DEMOCRAT Job Office is Ready to Do Your Printing. See Us For Job Printing.

Vinson & Vinson

Blacksmith and Repair SHOPS

HORSESHOEING A SPECIALTY

Horses sent for and Returned.

Grodery and Hunting Wagons made to order; Automobile work Country Engines or any other line of machinery.

East Pensacola Street. West of large shop. Phone 225.

TALLAHASSEE, FLA.

THE DUVAL HOUSE

ST. MARKS, FLA

Surrounded by the Best Hunting and Fishing in Florida . . . .

The home of the Wild Deer and Wild Turkey, the winter home of the Wild Duck The best Quail and Snipe Shooting in the South. The best Sulpher Water in the State.

FRANK W. DUVAL, Manager

Farquhar Machinery Company

431 East Bay Street., Jacksonville, Florida

Largest stock of machinery in Florida for Saw mills and Planing mills.

Farquhar Machinery

has been built for 57 years. More built today than any other. Let us tell you why.

Send for catalogued prices

FROST PROOF CABBAGE PLANTS

GUARANTEED TO SATISFY CUSTOMERS

FROM THE ORIGINAL CABBAGE PLANT GROWERS

Established 1900. Paid in Capital $50,000.00

We sow three tons of fertilizer per acre.

Wm. C. Gentry Co., Box 22, Yeargan Island, S. C.

It Makes More Cotton

In a number of field tests made by various experiment stations, it was found that complete animal (tankage) fertilizers produced 10% to 30% more cotton than complete cotton seed meal goods.

The reason is this: Tankage does not become available all at once—it's action extends over a longer period of time, thus giving your plants a more continuous supply of food.

And the very best grade of this tankage forms the base of

Armour Animal Fertilizers

We know the tankage we use is all right, for we put nothing but carefully-prepared animal matter into it. We have a great advantage over other manufacturers, because we get the best materials from the largest packing-houses in the world—Armour's.

Make sure of getting best results this season by using the best kind of plant food—Armour "Animal" goods.

R. F. HOWARD, Agent,
Tallahassee, Florida.

MANUFACTURED BY

ARMOUR FERTILIZER WORKS,
JACKSONVILLE, FLA.