TOMBSTONE EPITAPH.

PUBLISHED EVERY SUNDAY.

ARIZONA KICKER

PUBLISHED WEDNESDAYS.

TERMS OF SUBSCRIPTIONS:

One year..... $4 00
Six months..... 2 00

The Climax of the Arizona gubernatorial fight is a libel suit against the New York World. Now the whole thing will be gone over with again.

The News says: "James Cyzewhiski has renounced allegiance to Prussia and is now a full citizen." Perhaps he swallowed a section of his name.

A Williams barber advertises to treat ingrowing mustaches. There are several young fellows in Tombstone who would like to get onto a treatment to make them grow out.

A New York paper remarks that "the late Mr. Havemeyer's estate is worth less than $1,000,000." In this respect it resembles a great many others.

A Tennessee state senator was fined $100 and sentenced to one minute in jail for shooting at and missing an editor. The imprisonment was no doubt for the shooting and the heavy fine for having missed his man.

A man named Rouse married a woman named Nixcom in Missouri a year or more ago, and now the wife is bringing suit for a divorce. She alleges that it was bad enough to have the papers announce the wedding as the Nixcom-Rouse nuptials, but it is more than she can bear when her husband insists upon naming her son Nixcom A. Rouse. The wife will probably have the sympathy of every mother in Missouri.

Ringling Brothers' circus had a remarkable experience recently, and one that gave it a high opinion of the value of newspaper advertising. When its advance agent arrived in Minneapolis he found the Barnum-Bailey show had bought up all the city bill boards. He determined to test the efficacy of the newspaper columns and advertised in them with a generous hand. The result was on the night of Monday, June 14th, standing room was at a premium and hundreds were turned away from the Ringling circus in that city, and not one scrap of bill board paper had been put up.

The grand lodge of Good Templars is in session at Prescott and the old Hassayamper stands on the corner and looks askance at the well dressed delegates. They are a puzzle to him. He has withstood a great many modern innovations. He viewed with mild indifference the invasion of the Salvation army, gazed at the eastern dude with still milder contempt, and even watched the evolution of the new woman with reasonable complacency, but he looks with suspicious disapproval, to say the least, upon a lot of folks who come around and open up a crusade against the time honored custom of indulging in his "mornin's mornin'."

$185

DISCOUNT FOR CASH

POWER .....FOR..... PUMPING

Irrigating, Hoisting, Electric Lighting, etc. The above cut shows our

"HERCULES SPECIAL"

actual 2½ horse power. We build horizontal, upright and marine engines, from 2 to 200 h. p.

Hercules Gas, Gasoline and Oil Engines furnish the cheapest and most satisfactory power known. Where fuel is dear, they cost less than half what steam does. Send for catalog to

Hercules Gas Engine Works
238 BAY STREET, San Francisco, Cal.

BISBEE NEWS.

BISBEE, July 21, 1897.

COPPERINGS.

Considerable freight is going from this point to Nacosari.

Bisbee has been getting a pretty liberal allowance of heat recently.

Business in the justices' courts, though not rushing, is fairly brisk.

Tim Griffith of the Palace stables returned yesterday from a trip to southern California.

The management of the new opera house has received six casts of scenery, and everything is being done to get that imposing histrionic temple ready for business.

Providence seems set against the proposed horse race, as one thing after another transpires to prevent it. Yesterday threatening weather interfered, and the race is now scheduled for next Sunday.

The universal Clondkye feeling has penetrated Bisbee, although the fever is not of such virtulence here as at many other places, owing to the fact that every one here is reasonably prosperous and contented. A party of venturesome prospectors, however, are thinking of shortly wooing fortune in the land of dog sleds, icebergs and gold bowlders.

The Copper Queen mine is known to produce 1000 tons of copper per month. At 10 cents per pound this product is worth $200,000, or equal to a total annual product of $2,400,000. Unlike gold and silver, the copper mines of the United States are confined to three well known districts, the Lake Superior district, the Montana mines and the Arizona copper fields. The principal value of the latter lies in the fact that the ores are relatively rich and easily reduced to black copper, being almost exclusively oxidized ores.

BISBEE, July 22, 1897

COPPERINGS.

John Blewett made a horseback pilgrimage to the county seat Thursday.

Several parties of Bisbeeans have recently been out on prospecting trips.

Nearly 3000 head of cattle have been shipped from this point since the latter part of June.

Bisbee has had a thrilling rescue from a mine. Two cows fell into an old prospect hole near the race track and were rescued after considerable difficulty.

It is said that Venus was recently visible in daytime. However that may be, the average Bisbee swain prefers to go to see his fair venus after nightfall.

Bisbee has been generally considered an exclusively copper camp, but the smelter returns from ore recently shipped to Denver by the Copper King of Arizona disclosed the presence of both silver and gold in encouraging quantities.

A railroad from Bisbee to Nacosari, in old Mexico, is one of the probabilities of the near future. Although this road will be constructed by the Copper Queen company, with the main object of facilitating the working of their recently acquired copper properties in Sonora, it will nevertheless greatly aid in the development of the country along its line and give a great impetus to general trade and travel between the two republics.

Gov. McCord has sued the New York World for libel. Some friend should advise the Governor not to monkey with the buzz saw.

Just a pinch of PRIDE OF JAPAN TEA —half what you use of ordinary kinds—makes a delicious, fragrant cupful.

First pickings finest young tea leaves—properly fired and packed on our own premises in Japan. Best tea in packages imported.

M. J. BRANDENSTEIN & CO.
San Francisco and Yokohama

Full weight—½s and 1-lbs.

LEVI STRAUSS & CO.

FACTORY—SAN FRANCISCO—CAL.

COPPER RIVETED

OVERALLS AND SPRING BOTTOM PANTS.

EVERY GARMENT GUARANTEED.

EMPLOY OVER 350 GIRLS.

Silver, 58½; copper firm, $11.15; lead, $3.30.

The Alaska fever has struck several Tombstoners pretty hard. A party are seriously considering a trip to the gold fields.

Dr. George Goodfellow came up from Sonora last Monday, where he has been looking into his coal propositions. He will leave for New York today on the same business.—Star.

A new Santa Fe order prohibits employes of that company from frequenting saloons, whether on or off duty. The penalty is suspension of pay for ever so long.—Williams News.

The receipts from the sale of cattle in Arizona during 1896 were upwards of $3,000,000. A neat little sum for the men who have been holding on by their teeth for eight years.—Gazette.

Judge Davis is said to be still in Ohio, and so far as could be learned has not signified to any one here his intentions as to the date upon which he will assume the duties of the judgeship of the First judicial district.

It has been rumored about for some time that a smelter was about to be established in Phoenix. No definite plans, however, have as yet been arranged, but the outlook grows more promising as the days advance.

A dispatch from Washington says the president has directed the removal of Chas. M. Shannon, collector of internal revenue for the district of New Mexico and Arizona, and selected A. L. Morrison as his successor.

California is now shipping fresh fruit direct to London, the fruit being transferred direct from refrigerator cars at New York to refrigerator rooms of steamers. The tarough freight, including transfer and icing, is $186 per car.

Prof. Rockfellow came in from his ranch in Cochise county Sunday morning. He says the ranges in that section are looking fine and everybody seems to be prosperous. Considerable prospecting is being done in the vicinity of Pearce, much more than for several years. A new steam hoisting plant is now in course of construction at the Pearce mines, and work is going steadily ahead.—Citizen.

The introduction of a new fad in Tombstone will now doubtless result in a general acceptance of the fashion among ladies fond of horseback exercise. Last evening a fair equestrienne was seen riding about the streets with bifurcated skirts and sitting astride the animal, as a horse should be ridden. The graceful rider attracted much attention, and we should not be much surprised if this should now become the rage.

James Scow, the well known pioneer resident of Dos Cabezas, has been a heavy loser of cattle and calves from his range, and however vigilant he may be the guilty manage to evade detection. Notwithstanding his strongest suspicions, he is handicapped in various ways to avenge his losses or stop the diminishing of his herd. He has resolved on a plan that will remedy the evil and if enforced it is safe to say the stealing will subside. However, we trust he will not be forced to any desperate straits, and the offenders will take warning and heed in time.

Marvelous Results.

From a letter written by Rev. J. Gunderman, of Dimondale, Mich., we are permitted to make this extract: "I have no hesitation in recommending Dr. King's New Discovery, as the results were almost marvelous in the case of my wife. While I was pastor of the Baptist Church at Rivers Junction she was brought down with Pneumonia succeeding La Grippe. Terrible paroxysms of coughing would last hours with little interruption and it seemed as if she could not survive them. A friend recommended Dr. King's New Discovery; it was quick in its work and highly satisfacsory in results." Trial bottles free at Tombstone and any Drug Store. Regular size 50c, $1.00

FROM ALASKA.

What a Tombstoner Writes from There.

A letter has been received in Tombstone from far off golden Alaska, from a Tombstoner, who gives an account of the country and verifies many of the printed stories of the new el dorado.

The letter was written by Anton Perlinda to his brother, Jack Perlinda. Anton is well known in Tombstone, having resided here for several years with his brother. He went to Alaska last year, and when the excitement at Clondyke and Dawson City began was on the ground.

Anton writes enthusiastically of Alaska and speaks of it as the richest place on earth. He owns a restaurant in Dawson City and is interested in several claims with partners, doing exceptionally well, and is anxious for his brother to come up and join him. The restaurant is making a small fortune monthly, while the claims are contributing to his wealth in a surprising manner.

The wages paid are not less than $15 per day, and he has several hired at that figure. Flour is sold at $50 per sack and bacon $1 per pound. Meat is high and as an illustration he states himself and partner had killed two wild moose the day before and were offered $800 cash for the two. The offer was refused, the meat being kept for the restaurant guests.

The letter took one month exactly in transmittal.

More than 500,000 sewing machines are made in this country annually, which is 90 per cent of the production of the world. Nearly 100,000 persons in one way and another make their living in this country out of sewing machines. In no branch of manufactures has a greater revolution been wrought by the sewing machine than in that of boots and shoes. In 1861 the first machine for sewing on soles was put in operation and a royalty of two cents on shoes exacted. By the paid of machines 350,000,000 pairs of shoes had been made up to 1877 in the United States, and probably an equal or greater amount in Europe.

Send your address to H. E. Bucklen & Co., Chicago, and get a free sample box of Dr. King's New Life Pills. A trial will convince you of their merits. These pills are easy in action and are particularly effective in the cure of constipation and sick headache. For malaria and liver troubles, they have been proved invaluable. They are guaranteed to be perfectly free from every deleterious substance and to be purely vegetable. They do not weaken by their action, but by giving tone to the stomach and bowels greatly invigorate the system. Regular size 25c. per box. Sold by Tombstone and Bisbee druggists.

FOR LIBEL.

Governor McCord Sues the New York World.

A dispatch from Washington states that Governor McCord has instituted suit against the New York World for libel. The governor, though desirous of returning to Arizona at the earliest moment, will remain here a week or so on business connected with his suit. The publications of the World contained among other matters damaging allegations made by Bridgman and Gardner in their appearance before committee. These related to McCord's career in Wisconsin. Other of the World's publications reiterated the allegations contained in the Arizona affidavits.

A North Carolina paper is quoted as saying: "As Col. Williams was driving home yesterday lightning struck his wagon and completely demolished a four gallon demijon of very fine whisky. The colonel has the sympathy of the community."

Miss Maggie Holland returned this morning from a trip to Benson.

OFFICIAL PROCEEDINGS

Of the Board of Supervisors of Cochise County.

Board of Supervisors of Cochise county met pursuant to adjournment at 9 a. m., July 20, 1897.

Present John Montgomery, Chairman and Supervisors J. H. McPherson and Thos. Allaire.

Minutes of previous meeting read and approved.

The following claims against the county were allowed.

A. A. Castanada supplies to indigents.....$77 60
Ed Doll interpertting..... 2 00

Supervisors John Allaire was authorized to examine the Willcox branch jail and have the necessary repairs made.

Board adjourned to meet at 9 a. m July 21, 1897.

JOHN MONTGOMERY,
Chairman

Attest:
M J BROWN
Clerk
By W A HARWOOD
Deputy Clerk.

Board of supervisors of Cochise county met pursuant to adjournment 9 a. m. July 21 1897.

Present—John Montgomery Chairman and Supervisors J. H. McPherson and Thos Allaire.

The following claims against the county were allowed by Probate Judge W. F. Bradley.

N. A. Gilman, services supervisors.....$43 00
N. A. Gilman, services supervisor..... 33 00
John Montgomery, services supervisor..... 80 00
J. H. McPherson services supervisor..... 80 00
James Scow Marshal election.. 3 00
John Montgomery team hire.. 19 00

T. W. Vaughn was authorized to make the necessary improvements in and about the Bisbee jail room for the better security of prisoners as understood by him and the chairman of the board in Bisbee on the 18th of the present month.

In the matter of the bill of P. B. Warnekros for the construction of the branch jail at Pearce the board deferred further consideration of it until such time as the contract shall be substantially complied with and the work acceptd by the board.

The county assessor is directed to assess and certify to the board with all practicable speed on character and value of school lands as prescribed in Sec. 13 of Act 69 laws of 1897.

In the matter of the application of Fred Ruch for lease of school land partially described as Section 36 Township 17 range 31. A lease was ordered given to said Fred Ruch when all necessary preliminaries required by Act No. 69 of the 19 legislative assembly are complied with.

On motion board adjourned until Aug. 24 1897.

JOHN MONTGOMERY
Chairman

Attest:
W. J. BROWN,
Clerk
By W. A. HARWOOD
Deputy Clerk.

Tossed on the Foaming Billows

You may never have been, but if you cross the Atlantic, no matter how smooth the watery expanse, without sea sickness you are—well, a luck voyager, that is all. Old tars who have spent their lives on the ocean waves, who were almost born, so to speak, with their "sea legs on," suffer now and then from sea sickness in very tempestuous weather. Sea captains, tourists, commerical travelers and yatchsmen say that there is no finer safeguard against nausea than Hostetter's Stomach Bitters, and it has been equally reliable as a preventive by invalids who travel by steamboat and railroad, and who sometimes suffer as much in those conveyances as ocean travelers do in steamships. Biliousness, constipation, sick headache and disorders of the stomach caused by oppressive climatic influences or unwholesome or unaccustomed food or water, always yield to the Bitters speedily. This popular medicine also remedies, rheumatic, kidney and nervous dieorders, and the infirmities incident to increasing years

An expert has gone to Oro Blanco to look at the Tres Amigos mine, belonging to Nat Crocomb and others, for an eastern company of capitalists. The property is in such fine condition that the sale will undoubtedly be made. The price is said to be $75,000.

The board of supervisors have adjourned to August 24.

BISBEE NEWS.

Daily Happenings at the Great Copper Camp.

Budget of Interesting Items from our Regular Correspondent.

BISBEE, July 23, 1897.

COPPERINGS.

Tom Lowry was an incoming passenger from Tombstone this evening, and will probably remain in Bisbee for a day or two.

A. H. Danforth, who has been looking after matters in Nacosari for some time past, came back to Bisbee this evening for a short stay and to make some necessary arrangements. He expects to return in the course of a few days.

Uncle John Roberts, sole owner and proprietor of that much talked of Nogales horse, came in on the train this evening and unless some of our heavy horse men find some new theme to worry about there will be a horse race Sunday. The race will very likely be a close one and very interesting for this country, as the horses are very well matched and the distance is far enough to give them a chance to run a little.

Little by little the people of Bisbee are acquiring modern tastes and methods and are forging to the front. It was only last evening that we beheld an up to date an exhibition of "rushing the growler" as we ever beheld either in town or city. The party doing the rushing was evidently well up in the business, for he was not one to be content with any ordinary pitcher or can, and so had pressed his wash stand pitcher into service. When observed by yours truly he was engaged in a hearty discussion with the bar tender as to whether or no the pitcher held more than a quarter of a keg. The argument was finally settled against him, and he very reluctantly laid down a dollar and departed. He declares that he'll take a tub next time, so as to be sure and get his money's worth.

DON'T!!!

Pack that SEAL SKIN GARMENT away in that hot, dry place again this year. Haven't you noticed that the skin is becoming dry and stiff and the fur don't lay as smooth and pretty as it used to. If you don't take care of it the skin will soon be broken and ruined.

BY THE PROCESS OF GLAZING the skin is softened, the fur brought out, smoothed and cleaned, and it is made to look like new. It is absolutely necessary that fur garments be taken through a process of glazing at least every two years in order to keep the fur soft and smooth and to preserve the skin. If you will send your garment to us

NOW,

while the season is dull, we will glaze it for $3.00 a garment, you to prepay express

VAN DYKE & CO.

1018-29 Walnut Street,
Kansas City, Mo.

IMPORTERS, MANUFACTURERS OF FURS.

CHAS GOETJENS

P. O. Address, Fairbank.
Range, San Pedro.

GUS SOBEREY.

P. O. Address, Tombstone.
Range, Sulphur Spring valley.
Also own HT brand, left side.

CHAS. DOUGLASS.

P. O. Address, Fairbank.
Range, Brooklyn.

W H KANE

P O Address—Ft Huachuca
Range—Headwaters Barbacomari

FOURR & LAMB.

P. O. address, Dragoon, A. T.
Range: Dragon mountains.

Horse Brand—J A R, left hip

T. J. TURNER.

P O Address—Ft Huachuca
Range—Barbacomari

C. B. LANDERS

P O Address—Ft Huachuca
Range—Cochise and Pima county.

Better a plain wrapper with Pride of Japan (Tree) Tea therein than a costly covering filled with rubbish.

Pride of Japan—clean—unadulterated—

New Secret Remedy absolutely I know to the point. Experienced Chemists do to 30 days. We guarantee it to cure any case. You can be treated at home with the same guarantee and protection to conceal your disease from everyone as if you came to our office. Private Diseases, Weak Men, Lost Manhood, Impotency, Syphilis, Gleet, Stricture, Varicocele, Blood Poison, Piles, Kidney and Bladder Troubles, Nervous Debility, Premature Decay, Loss of Power, Lost Vitality, Impotency, Nightly Emissions, Wasting Weakness, Lack of Confidence, Nervousness, Lassitude, Dizziness, Sleeplessness, Blotches, Pimples, Copper-colored Spots, Aches and Pains, Rheumatism, Catarrh, Secondary Symptoms, Tetter, Eczema, Boils, and Blood Poisons of a Specific Nature. Cure guaranteed in 1 to 30 days. Private Polyclinic Medical Institute, 1051 Masonic Temple, Chicago, Illinois.

CATARRH

IS A LOCAL DISEASE and is the result of colds and sudden climatic changes. It can be cured by a pleasant remedy which is applied directly into the nostrils. Relief is felt at once. Ely's Cream Balm is quickly absorbed and gives relief at once.

Ely's Cream Balm is acknowledged to be the most thorough cure for Nasal Catarrh. Cold in Head and Hay Fever of all remedies. It opens and cleanses the nasal passages, allays pain and inflammation, heals the sores, protects the membrane from colds, restores the senses of taste and smell. Price 50c. at Druggists or by mail.

ELY BROTHERS, 56 Warren Street, New York.

S. C. Gallup & Frzier

Makers of the

PUEBLO SADDLE,
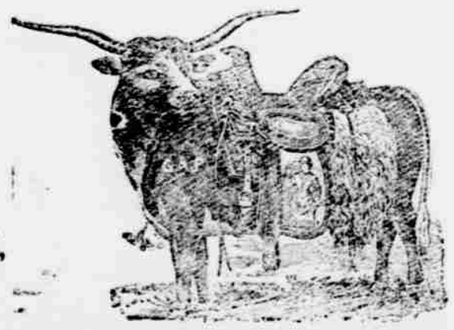
PUEBLO, COLO.