The NEWS-DEMOCRAT

Will be sent until JANUARY 1, 1899 for only ONE DOLLAR, provided all arrearages are paid up to date and the dollar in advance This won't last long.

CHAMBERLAIN & CO

Postoffice address Brownlee, Neb Branded on either side same as on cut; also —— both jaws

P S ROUSCHE

Postoffice address Brownlee, Neb On left side or any part of animal. Ear-mark—right ear cut off; horses branded same on left hip. Also has stock branded H on side or shoulder, or JK or W or OVL or O or FZ. Also the following, the first one being on side and hip

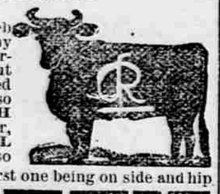

LEE AND SONS

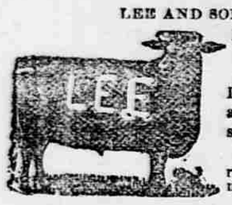

Postoffice address Brownlee Neb On right side. or LE on same side. also LEE on left side Range, north of Brownlee, 2 to 4 miles

GEO HIGGINS

Postoffice address Brownlee, Neb Branded on left side; some H left side and thigh—and on left thigh Range—Duck Lake

JOHN J STEEN

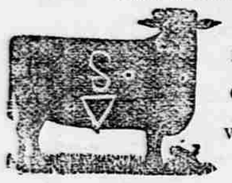

Postoffice address Brownlee Neb On right side Range, Horse Valley

CLARENCE K SMITH

Postoffice address Whitman, Neb On left side; horses same on left shoulder KC on left side PL on left hip Range north prong Middle Loup river and Buffalo Lake

GUSTAVE WENDLER

Postoffice address Brownlee Neb Acorn just back of left shoulder blade Horses same on left shoulder Range east of Beaver Lake

J G COOLEY

Postoffice address Hyannis, Neb On right side; horses same on right shoulder Range—six miles northwest of Mother Lake precinct

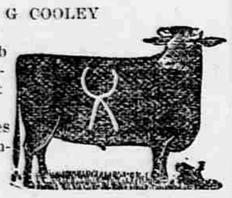

A J PLUMER

Postoffice address Hyannis, Neb Branded on right side and hip

Also have stock branded on right side and hip

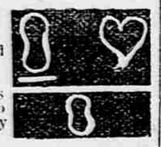

Horses on right hip Range-Southwestern Cherry County.

W E STANSBIE AND D O BAUGH

Postoffice address Hyannis, Neb On left hip and left side Also on left hip and left side horses same brands on shoulders Range 22-miles north of Hyannis

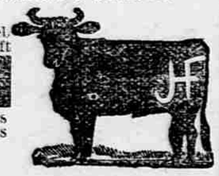

MASON COMPANY

Postoffice address Hyannis, Neb On right hip; T L either side On right side left hip horses right shoulder

Range—seven miles north of Hyannis.

SWEENEY BROS.

Postoffice address Pullman, Neb Cattle branded as on cut; horses branded same as cattle except reversed S, See block Range—Steven and Stephenson Lakes and South

A HUMPHREY

Postoffice address Hyannis, Neb Branded anywhere on right side; horses same on left shoulder Range -- sixteen miles northeast of Hyannis

JULIUS HECKMAN

BLACKSMITH AND WAGON MAKER

I am prepared to do all kinds of blacksmithing and wood work, at the lowest going prices, at my ranch, 3-miles southeast of Brownlee, Neb. Give me a trial.

JOHN McCUTCHAN

Brownlee, Neb.

Farm Insurance

Written in a reliable company at very reasonable rates

J. H. FRITZ

Notary Public

Brownlee, - Nebraska.

All work promptly attended to

HABER & GRANGE

Nennedy, Nebraska

Carry a complete line of General Merchandise By doing a cash business we are enabled to give our customers the lowest, and uniform prices.

We give good square meals and comfortable lodging at reasonable rates,

THE

..STOCKMAN..

Wm. M. Walters, Prop.

Thedford - Neb

This hotel has been newly fitted, and guaranteed to be a first-class house in every respect. Your patronage is solicited.

Consign Your Stock Shipments to

Perrine, Cook & Co.,

LIVE STOCK COMMISSION.

SOUTH OMAHA, NEB

Dr. Clark announces that he has completed hospital accomodations at Thedford, Seneca, and Mullen where a limited number of patients can be treated, trained nursing included, in his specialties to wit:—catarrh, dyspepsia, rupture, piles, cancer, eye, ear, ladies in confinement, diseases of women, and all chronic and surgical diseases. Will answer calls by mail or wire within a distance of one hundred miles. Regular days, Wednesday, Thursday, Friday, at Seneca and Mullen, the belance of the week at Thedford, Neb.

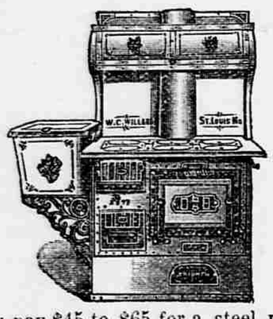

Why pay $45 to $65 for a steel range when you can get one for $25?

Drop a postal to.....

I. H. EMERY, Valentine, Neb.

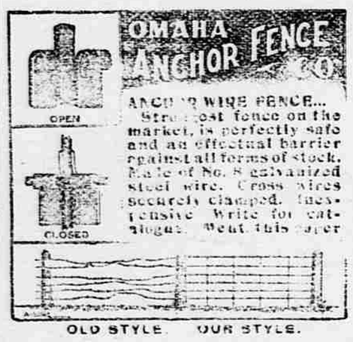

DR. DWYER,

Physician & Surgeon

—AND—

Superintendent of

A Private Hospital.

For the Treatment of Diseases—All Kinds of Surgical Operations Successfully Performed.

VALENTINE, - - NEBRASKA

RAMS FOR SALE—I have about 30 head of Lincoln graded ram lambs, sired by registered Lincoln rams, for sale at reasonable prices. For particulars write to G. Holt, Kennedy, Neb.

Sheep for Sale.

200 head sheep for sale cheap.

HENRY DETGEN, Reige, Neb.

Estray Notice.

Taken up at my residence, in Sec. 15, Tp. 34, R. 32, one bay horse, ball face, about five years old, branded JAL on right shoulder and hip. One bay horse, about six years old, branded Z left shoulder, O on left hip. One iron gray horse about five years old branded)(on right hip. ANDREW KARELASKI,

32-37 Nenzel, Nebraska

Thomas County News

Entered in the post-office at Thedford, Nebraska, as second-class matter.

The public school building has received a new floor.

Sheriff Coffman is putting down a well for Judge Bass this week.

Miss Gertrude Evans commenced her school at Compton on Monday morning.

Martin Cronin, Eavnie Gray and John Krickbaum took the Sunday evening train at Walter's place.

Mr. Joe Kennedy and his lady, of Brownlee, took breakfast at the Stockman and returned home Tuesday morning. Mrs. Kennedy was a pioneer in Dawes county at an early day when that part of the state was inhabited by cowboys and Indians.

Schlagel.

Cattle is still king.

Haying is drawing to a close.

Schlagel Creek school commenced Monday, Sept. 19.

Mr. Chenowoth and family moved Monday and Tuesday from the Schlagel to the hay flats.

R. P. Chenowoth, Wm. Wade and M. E. Doty have threshed. Wheat 10 to 13 bushels per acre. Oats 26 bushels.

Fusion makes the "mare go."

Everything is expected to progress and we hope many people will learn this year that redemption money is not money.

Father Holsclaw preached at Schlagel Sept. 11, and preaches there again in four weeks.

Fred Gordon and wife have gone to Wayne college a year.

Eli Precinct.

Plenty of rain; too much for some people.

Chas, Nichols got some steel in his eye off of a sickle grinder last week.

Lewis Adams was down the river last Friday. He says he thinks the local war is over too, as well as the war with Spain.

F. R. Yanish is doing carpenter work for Hugh Bovil.

James Lyon and a couple of his neighbors were down from Lavaca graping, last week.

Chas. Goodrich has moved his family from the Churn ranch to the river.

Ross & Burzee passed through here last week with a roundup outfit, gathering up their cattle.

School commenced Monday with Miss Jennie Crowe as teacher, district 55

Miss Jessie Bowring is learning the young ideas how to shoot in district 75. SANDY.

Kennedy.

Frank Kime and wife went to Valentine, returning Wednesday.

Mr. B. E. B. Kennedy and wife, of Omaha, arrived Friday evening on the stage for a short visit with their son and family.

Geo. Snurr lately bought a small bunch of horses of F. Kime.

Will and Jim Steadman last week bought a fine bunch of saddle horses of Nye and Bachelor.

John Shore and wife left last week to visit the Exposition.

Quite a number about here are still busy putting up hay.

Mrs. Sedlecek, who has been very sick, is recovering and is intending to go to Valentine, soon.

Will Kime has sold his place in Lonetree Valley to Marshall & Wolfenden, U. S.

Woodlake.

Le Roy Leach has returned from the Exposition.

Mr. Ned. Barnard, of Tremont, was visiting relatives a few days this week.

C. R. Walcott and family are in own for a few days.

A. Benson, J. T. Kief, and Geo. Keller went to Orin Junction Tuesday night to buy cattle.

Tom Murphy, of Great Falls, Mont., was visiting his brother Charles, a day or two last week.

Miss Van Gaasbeek, of Ainsworth, has organized a music class in Woodlake.

A. E. Mannis and sons came in Wednesday with a bunch of cattle.

Miss Ida Leach is visiting friends in Omaha and taking in the Exposition this week.

C. A. Johnson left Sunday morning for West Point and Omaha on business.

Mrs. C. A. Johnson is visiting friends at Glen Rock Wyo., for a few days.

W. A. Parker and wife C. M. Bartley and wife and Fred Brayton are Exposition visitors this week.

Henry Emmick left for Sioux City Thursday morning.

J. M. Fairfield, of Lincoln had business in town Sunday and Monday.

Mr. E. H. Barnard returned home to Fremont Wednesday morning.

KELLY.

Dr. A. J. Plumer was down from his ranch on Friday.

James Westover shipped two cars of cattle to Omaha on Monday night.

J. D. Richards, of Gregory, Cherry county, came to town for supplies on Monday.

George Jakes sold 22 head of two-year-old grass fat steers on Monday, to J. L. Yeast for $40 a head. The bunch will be finished at the Yeast feed farm, near Indianola, Ia.—*Hyannis Tribune.*

Peter Peterson and Emelia Janson, both of Gregory, were married at the residence of Chas. Tait, Tuesday, Judge W. R. Towne performing the ceremony.

Geo. Peabody informs us that he harvested about 30 tons of Alfalfa in in three cuttings from the three acres at the south end of town and expects to make another cutting of about six tons for hog feed.—*Crawford Bulletin.*

The democratic convention of the 52d representative district was called to order at Norden last Saturday by W. R. Towne. On motion Towne was elected chairman, and F. E. McLain Secretary. The chairman passed upon credentials, and then the temporary organization was made permanent.

On motion the chair appointed J. M. Coble, F. E. McLain and —— Thompson a committee to confer with the populists. In due season the committee reported, and the convention then unanimously nominated John H. Shore, of Cherry county, for representative.

W. R. Towne was elected chairman of the representative district and Henry Logan secretary. The chairman and secretary were authorized to fill vacancy, should any occur, and the convention adjourned.

Following is the platform adopted by the Cherry county populists:

The people's independent party of Cherry county, in convention assembled, this 10th day of September, 1898, adopt the following platform of principles:

We re-affirm our loyalty to all the principles declared in the platform of the people's independent party adopted in the national convention at Omaha, in 1892, and at St. Louis in 1893, and the state platform of 1898.

We are opposed to the gold standard, bond issuing, and un-American system of finance now being forced upon the people by the republican party, and we are in favor of bi-metallism and a national currency issued by the government only, direct to the people in sufficient amounts to transact the business of the country on a cash basis.

We endorse the present state administration as being honest, efficient and true to the interests of the people, and we commend our state officials for their business management of public affairs.

We heartily endorse the official record of our United States senator, Wm. V. Allen, and our distinguished representative in congress for this district, Hon, W. L. Greene.

We commend to the generosity of a grateful public, the soldiers of the late war with Spain, sympathize and commiserate with all such as are now suffering, whether from disease or woudds.

We commend our fusion state and county administration for conducting our affairs in such a manner as to bring state and county warrants from a discount to par and above.

HENRY MURPHY, Chairman,

The peoples' independent representative convention met in Norden, Nebraska, September 17, as per call. The meeting was called to order by the chairman, after which Geo. Fessant was elected temporary chairman and O. W. Hahn secretary.

A committee of three on credentials was appointed which reported both Cherry and Keya Paha counties represented.

On motion the temporary organization was made permanent.

The resolutions adopted at the 14th senatorial district convention pledging the nominee to Senator Allen and all reform measures were on motion adopted as the sense of the convention.

A committee of three to confer with a like committee from the democrats was appointed and reported in favor of awaiting the pleasure of the democrat convention.

John Shores receiving the unanimous vote of the democrats was also declared the choice of the populist convention by a unanimous vote.

O. W. Hahn was chosen committeeman for Cherry and G. W. Fritz for Keya Paha county; the former being declared the elected chairman of the committee by unanimous vote.

The committee was empowered to fill vacancy should one occur, after which the convention adjourned.

Strayed—One good sized bay colt, 2-yrs old branded V—V on left shoulder. Also two 3-yr old cows branded REE or EER or ERE and one 2-yr old heifer branded EE on left side and ER on right side.—C. E. Roberts, Cody, Nebraska.

Taken up, an estray, by the undersigned on the 19th day of July, 1898, on his premises in Lavaca precinct, Cherry county, Nebraska, one horse, color muddy gray, about 4-yrs old, branded | on nose | weight about 900 lbs. One mare colt about 6 months old, a light sorrel and no brand. The above property can be found at my place, four miles south of Lavaca.—Jacob Bylstra, Lavaca, Nebraska.

THE PURCHASING POWER OF MONEY

Is what gives it value. When you spend that dollar see that you exchange it where it will bring the best returns. A heavy purchaser figured this out and now buys Boots and Shoes, Hats and Caps, Clothing and Provisions, Fuel, etc., of

FRITZ & LEWIS, BROWNLEE, NEBR

Dewey & Stone Furniture Company

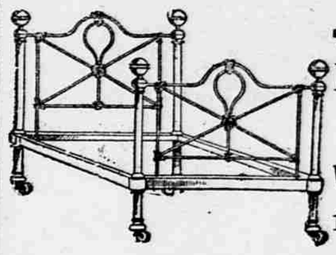

The Old Reliable

FURNITURE HOUSE

OF OMAHA, NEB

We Guarantee Lowest Prices and Best Quality

1115-1119 Farnam Street.

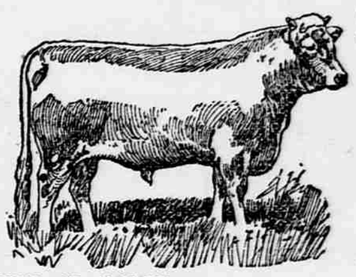

STOCK EXCHANGE RESTAURANT.

OPEN DAY AND NIGHT.

E. T. MILLER, Proprietor.

—LODGING FOR STOCKMEN—

40 NEWLY FURNISHED ROOMS.

2622 N STREET, Three Doors From Corner.

South Omaha.

"Hello, Tom! You look sick—what's the trouble?" "Yes, I am sick. Sick of this suit I bought ag'nst your better advice. Hereafter my clothes, like yours, will be

MADE TO ORDER BY

EDWARD E. STRAUSS & CO.

America's Popular Tailors, Chicago

(AGENTS WANTED EVERYWHERE IN THE U. S. AND TERRITORIES.)

IT IS EASY

to see the difference now, but the experience costs money. If you want

TO BE HAPPY

you will profit by the advice of others who have found that

Edward E. Strauss & Co.'s

Famous Custom Tailored

Suits and Overcoats

are the best to be had anywhere at the

PRICE. $12.00

is the starting point of these handsome suits, but no matter what you pay, you will find the quality is

WORTH DOUBLE

300 samples to select from.

CALL ON

THE RED FRONT.

JACKSON & BRAYTON,

VALENTINE - - - - - - - NEBRASKA

LIVE STOCK RECEIPTS SO. OMAHA 1897.

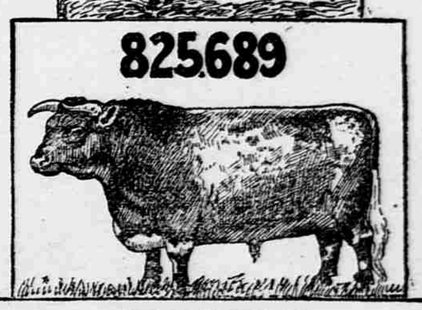

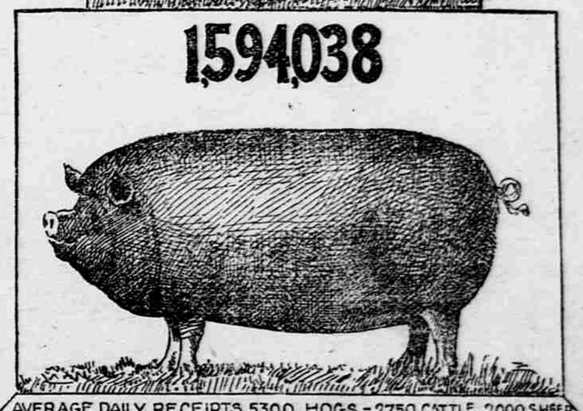

AVERAGE DAILY RECEIPTS	5300 HOGS	2750 CATTLE	2000 SHEEP
DAILY SLAUGHTERING CAPACITY	17,500 "	10000 "	8000 "
DAILY CAPACITY U.S. YARDS	25000 "	15,000 "	20,000 "