HIGHLAND RECORDER

LOCAL NEWS.

PERSONAL

Brief Items of Interest to Home Folks About Their Friends And Acquaintances.

Mr E M Arbogast, of Marlinton, is on the Highland side this week.

Mr Hal Jones, of Doe Hill, spent Tuesday with friends in Monterey.

Dr O J Campbell is making a professional visit to the McDowell people.

Messrs Suddarth and Hevener, the photographers, spen Sunday at Bartow.

J Willie Beverage brought some fine nursery peaches to town Tuesday. the first we have seen on the market.

Miss Mary Slaven, who has been at Marlinton since leaving Richmond, is now at her Meadow Dale home, and is rapidly improving in health.

Justice N B Woods, of Meadow Dale, was over Tuesday. His little daughter, two years old, has been very ill, but is slowly recovering.

Mr J H Miller, of Huntington, W Va, is visiting the home of his sister, Mrs V B Bishop, Monterey.

Mr A.A Shumate and son, Kenton, who have been doing carpente work at Elkins, W Va, came in Monday to begin work on Mr. Whitelaw's house on Dry Branch.

Mr J O Wade, of Mill Gap, drove out of town Monday with three hay tedders. The heavy grass crop and unsettled weather have combined to make the "kickers" go this season.

See Virginia Polytechnial Institute advertisement in this issue.

Mrs A W Reynolds and little step-son, Willie, of Princeton, W. Va, are visiting Mrs. Reynolds father and other relatives in Monterey.

Mrs J A.Whitelaw and little daughter, Elizabeth, have been in Staunton for a week or more.

Mr Lee Hiner is having erected a large barn on his farm just above town.

Mrs. H. P. Patterson has been numbered with the sick for a week or more, but is now much improved.

Mr J. C. Boggs, of Pocahontas, is visiting his daughter. Mrs. R. B. Campbell.

Rev W C Sponaugle will preach at Thorny Bottom, August 12 at 11 A M and 3 P M.

Mr Ralston, the mail man, has just placed a fine, new hack on the line to Bartow.

Miss Mattie Bishop, of Greensboro, N C, has joined her sister, Miss Bonnie, who is visiting her aunt, Mrs V B Bishop.

Miss Grace, daughter of Mr Geo W Armstrong, who moved from Highland to Fauquier county many years ago, is on a visit to her Highland relatives, many of whom live in Eastern Highland.

Mr J H Miller, wife and son, of Huntington, W Va, are visiting Mrs V B Bishop, who is a sister of Mr. Miller.

Rev W S Trimble will preach next Sabbath, July 29, at Pisgah at 11 A M and at Sieg Chapel 3.30 P M.

Mr E M Arbogast, of Marlinton, was in town this week. We learn that Mr Arbogast has purchased property in Huntington, West Virginia, with a view to making his home in that city.

Mr Anderson Colaw and family, of Crabbottom, were tradingin town Wednesday.

Mr Clark Gum, a Highland boy, now a business man of Marlinton, was in the village Monday.

Miss Minnie Rodgers, of Meadow Dale, went out to Augusta Thursday morning.

Mrs V L Hook, wife of our popular and accomadating hack driver, is spending a few days with Monterey friends.

Mr Geo D Dudley and Mrs Rate Hevener, of Hightown, were here Wednesday evening to Meet Miss Fannie Gilkeson, of Fishersville, and Mrs Will Peterson, of McDowell, who were passengers on the incoming hack.

Mrs. Martha Keister and Miss Louie Siple, of McKendree, spent Wednesday night in Monterey.

Rev Father A J Van Ingelgem, of Staunton, Va, accompanied by the Rev Father Waters, missionary priest of Richmond, Va, will visit his church on Jackson's river and hold the following services: 8 P M Friday, July 27, Saturday, Sunday and Monday. Sunday 11 a m and 3 p m also.

All are cordially invited to attend.

In the hurried notice of Mrs. Beveaage's death, written just before going to press last week, we made two errors: Mrs Skidmore, of Franklin, was not the only sister. Two others are yet living—Mrs. W. P Rexrode, of Straight Creek, and Mrs Rymer, of West Va. She is survived by three sons instead of two, as stated. Mr Ezra Beverage, of Doe Hill, being overlooked by us at the time. Would that all our mistakes were no more serious and could be as easily corrected!

Messrs Jesse and Clyde Hiner and Richard Ralston have been to Valley city this week.

Messrs Owen Colaw and Paul Slaven are building a tenant house for Dr K H Trimble on his Sieg land, near town.

Diggs, the Barber, can now be located quite readily. He has the "warmest" kind of a sign,

Mr John W Wayland, of Madison county, was in the county this week in the interest of the University of Virginia.

The agreement between Messrs. Cross & Squibb under which the latter gentlemen has been managing the West Augusta interests and mail route, will end on next Wednesday, August 1st, and Mr Cross will again assume full control.

We call attention to the advertisement of Mr O. Evick, the saddle and harness man. He is now carrying on business in the old Wimer building and is a busy man, even now. Monterey has long had an opening for such a business, and the people of the town and county will view it as the filling of the proverbial "long-felt want."

The District School Board has contracted with Mr Wm W Woodzell to build the new school house at Pine Grove on Jackson's River. The work is to be finished by Oct. 1st., in time for the coming school season. The house is to be built after the plan of the Woods-Terry building erected last year.

Bolar.

The attendance upon this resort this season shows that it is growing in favor and that its popularity is by no means local, or confined to the border counties. It is said that Mr McGuffin contemplates making some improvements in the near future, a feature which, we hope the patronage will fully juttify, and the people appreciate.

A short stay at this splendid spring is worth much to the tired and enervated, and all who go are eager to go again.

We do not know the number of visitors, but it is perhaps in excess of any former season.

From Monterey, Mr J M Colaw and wife, Misses Kate Gibson and Daisy Lacompt are now there, Messrs Joseph and Kemper Gibson being with them on Sunday.

Added to the number Thursday morning were Mr O Wilson and wife, Mrs. W S Trimble and son, Mr Evans.

Recorder Honor List.

The following is a list of new and paid up subscribers, we have recorded during the past week:

Renewals—J B Bradshaw, W H, Vance, McDowell; Clark Gum, Marlinton, W Va; Adam McLaughlin, Valley Center; S A N Kramer, J F McNulty, R F D No 1 Monterey, A J Terry, Trimble, E F Colaw, Burner, W Va.

New—John Sponaugle, Monterey, H O Ervine, Elkins, W Va, Mrs M C Varner, Huntington, W Va: W M Wimer, Winterburn, W. Va, H J Trimble, Mill Creek, West Va.

Hotel Arrivals.

Following are the hotel arrivals for the week as shown by the registers:

Monterey-O E Armstrong, M and N Taylor, Staunton; S C Lynch, Ronceverte, W Va; C L Brewer, Detroit, Mich; S V Woodson, Roanoke T H Lewis, R S Joliffe, H Pennybacker, Baltimore; D K Johnston, Sam'l Bryer, Richmond; John W Wayland, Charlottesville, Va; Harry Huff, Sam'l Kelly, G C Rittes, Winchester, Va; M G Reed, Farmville Va; Jno J Hiner, Geo W Botkin, A W Revercomb, A J Terry, Jas Hiner, C S Wayvright, Martha E Keister, Virginia Siple, Henry A Slaven, Co.

Commercial---No record kept,

Married

On Wednesday, July 24th, at New Hebron church Rev J B Hedrick and Miss Bessie Harouff were united in marriage.

Mr Hedrick has a charge in that section and is a popular young minister. Miss Harouff is from Burnsville, and is a daughter of the late Jack Harouff.

We join with their many friends in wishing them a life of happiness.

Try a little KODOL FOR DYSPEPSIA after your meals.

See the effect it will produce on your general feeling by digesting your feed and helping your stomach to get itself into shape. Many stomachs are overworked to the point where they refuse to go further. Kodol digests your food and gives you stomach the rest it needs, while its reconstructive properties get the stomach back into working order. Kodol relieves flatulence, sour stomach, palpitation of the heart, belching, &c. Sold by K H Trimble.

To Cure a Cold in One Day

Take Laxative Bromo Quinine Tablets All druggists refund the money if it fails to cure. E W Grove's signature is on each box. 25c.

Subscribe for your home paper Only $1 per year.

Supervisor's Meeting.

The Board awarded contract for making and keeping in repair these several sections of public roads in this county as follows:

BLUE GRASS DISTRICT.

Sec 1	to J L Gum	$85.00
" 2	" J A Chestnut	82.50
" 3	to H A McLaughlin	55 00
" 4	to C T Bird	55 00
" 5	to J C Bird	55 00
" 6	Joe Page	50.00
" 7	Wm Gum	98 00
" 8	Wm Gum	64.00
" 9	Jonas F Hevener	59.00
" 10	to J N Stover	120 00
" 11	to Chas H Fox	60 00
" 12	to A P Arbogast	39 00
" 13	to A P Arbogast	130 00
" 14	to Jonas F Hevener	88 00

MONTEREY DISTRICT.

Sec 5	K H Trimble	84 00
" 7	to C R Carpenter	79 00
" 9	to A J Terry	47 50
" 10	to A J Terry	58 00
" 11	to A J Terry	32 00
" 12	to D A Terry	31 00
" 15	to H J Bowers	30 00
" 16	to A J Halterman	17 00
" 17	to A J Terry	23 00
" 18	to C W Botkin	20 00

Sec 1, 2, 3, 4, 6, 8, 14 were not let, bids not being satisfactory.

STONEWALL DISTRICT.

Sec 0	to J W Blagg	59 50
" 1	to J W Blagg	65 50
" 2	to J W Blagg	50 00
" 3	to J W Blagg	100 00
" 4	to J W Blagg	34 00
" 8	to Conrad Ralston	28 00
" 11	to G S Crummett	30 00
" 12	to B S Reynolds	35 00
" 13	to B S Reynolds	45 00
" 14	to Chas Gwin	35 00
" 15	to Chas Gwin	75 00
" 16	to Chas Gwin	49 00
" 17	to Ed Carter	81 95
" 18	to A W Revercomb	65 00
" 19	to E M Staunton	80 00
" 20	to J R Rexrode	49 00
" 21	to J W Puffinberger	3 00
" 22	to Conrad Ralston	42 00

Sec 5, 6, 7, 9 and 10 were not let, bids not being satisfactory.

Dr H H Jones, road com'r for Stonewall dist was directed to prepare proper specifications therefor and let to contract certain repairs in public road near residence of Mrs Deihl, The estimated cost of work being $75, of which amount about $30 have been raised by private subscription.

Big Yield

Apropos of the busy season we are reminded of the remarkable output of a two-acre raspberry patch—wild vines, but cared for and owned by Mr George Fisher, of Crabbottom. The vines grow on a rocky piece of ground which could not be tilled, but planted in young fruit trees. If we remember correctly, the figures given us by Mr Fisher, are as follows:

Yield for the summer of 1904, 9 bu,
" " " " " 1905, 20 bu.
" " " " " 1006, 31¼ "

These found a ready sale at 40 cents per gallon. Get your pencil and figure a little on this, you who have rocky land, and see to what use you might put it.

Letter To R S Ralston

Monterey, Va.

Dear Sir. There's twice as much horse in one horse—it may be a mare—as there is two or three others together.

So with paints too. If a painter can do your job with 10 gallons Devoe for $50, it'll take 12 or 15 or 20 of other paints; and the cost of a job is about $5 a gallon, whatever the paint may be.

There are paints adulterated ¾—only one quart of paint in a gallon—he's gat to paint four gallons of rubbish to get one gallon of paint. The worst horse you've got is as good as that paint, and he'll go as far.

The less gallon paint is the paint as the more-horse horse is the horse. 5

Yours truly,
F. W. Devoe & Co.
New York.

P. S. Ast & Henkel, Staunton, Va, sell our paint.

Va. Polytechnic Institute

(State Agricultural & Mechanical College)

At Blackburg, Virginia

A Southern Institute of Technology.

Fifty-four Instructors, thoroughly equipped Shops, Laboratories and Infirmaries. Farm of eleven hundred acres. Steam-heating and electric lights in dormitories. Degree courses in Agriculture, Horticulture, Civil, Mechanical and Electrical Engineering, Applied Geology, General Science, and Metallurgy and Metallography. Shoretr courses in Practical Agriculture and Practical Mechanics

Total cost of session of nine months, including tuition and other fees, board, washing, text-books, uniforms, medical attendance, etc., $246.65. Cost to State students, $196.65.

The next session opens Wednesday, September 19, 1906. For catalogue and other information, apply to

J H McBRYDE, Ph. D., LL D.,
President

It is always well to have a box of salve in the house. Sunburn, cuts, bruises, piles and boils yield to DeWitt's Witch Hazel Salve. Should keep a box on hand at all times to provide for emergencies. For years the standard, but followed by many imitators. Be sure you get the genuine Dewitt Witch Hazel salve. Sold by KHTrimble

Second Game

Last Saturday afternoon the Monterey baseball team played their second game with the Doe Hill team at the latter place, resulting in a score of 3 to 1.

The game was stubbornly fought from the first and it was clearly shown that it was going to be close. Both pitchers did excellent work, and every player handled the "sphere" with a vim.

In the third inning the Monterey boys made the first run, but it was even up when the other team came to bat. The score remained a tie until the sixth inning and would probably have remained so throughout the nine innings had not there been a wild throw to first, letting in two runs and giving the Doe Hill team the majority of runs.

Batteries—Doe Hill. Hal Jones and Russell Eagle; Monterey, Dick Jones and Ed Beverage.

	Innings	R	H
Doe Hill	0 0 1 0 0 2 0 0 x	3	3
Monterey	0 0 1 0 0 0 0 0 0	1	5

Staunton, Va, 6-29-06

To whom it may concern:—

I take great pleasure in testifying to the high character and efficiency of Dunsmore's Business College, located at Staunton, Va. I have known Prof Dunsmore, and in a general way, have been familiar with the work of his College for more than 20 years, and I believe that the facilities which that institution afford young men desiring a practical business education, are as good as can be found in the best institutions of its kind. Wherever the Dunsmore Business College is known, a young man seeking a business position can present no higher testimonial of his capacity and fitness than one of its diplomas. Respectfully,

Dict. L-ACE. A. C. BRAXTON

(Mr. Braxton is one of Va's most eminent lawyers and was a distinguished member of the recent State Constitutional Convention.—J G.D.)

Appointments For The Month.

3rd Sunday, Rehobath 11 A. M., Green Hill 3 P M.

4th Sunday, Trinity 11 A M, Hightown 3 P M, Monterey 8 P M.

5th Sunday, Monterey 11 A. M., Straight Creek, 3 P M, Monterey, 8 P M.

A.A.Walker.

Preaching services are held each month as follows:

The 1st Sabbath, Monterey, 11 a. m. and Pisgah at 3:30 p. m.

2nd Sabbath, New Hampden at 11 a. m. and Hightown 4 p. m.

3rd Sabbath, Pisgah, 11 a. m., Monterey, 8 p. m.

4th Sabbath, Hightown, 11 a. m., New Hampden, 4 p. m.

W. S. Trimble

I will preach at the following places on Highland circuit M. E. Church as follows:

1st Sunday, Union Chapel 11 a. m. and Crabbottom at 3:30 p. m.

2d Sunday, Wesley Chapel 11 a. m. and Vanderpool at 3:30 p. m.

3rd Sunday, Asbury Chapel 11 a. m. and Thorny Bottom at 3:30 p.m

4th Sunday, Green Hill at 11 a. m. and Fairview at 3:30 p. m.

J A Brumbangh, Pastor

DO YOU GET UP WITH A LAME BACK?

Kidney Trouble Makes You Miserable.

Almost everybody who reads the newspapers is sure to know of the wonderful cures made by Dr. Kilmer's Swamp-Root, the great kidney, liver and bladder remedy.

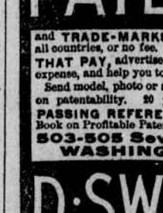

It is the great medical triumph of the nineteenth century; discovered after years of scientific research by Dr. Kilmer, the eminent kidney and bladder specialist, and is wonderfully successful in promptly curing lame back, kidney, bladder, uric acid troubles and Bright's Disease, which is the worst form of kidney trouble.

Dr. Kilmer's **Swamp-Root** is not recommended for everything but if you have kidney, liver or bladder trouble it will be found just the remedy you need. It has been tested in so many ways, in hospital work, in private practice, among the helpless too poor to purchase relief and has proved so successful in every case that a special arrangement has been made by which all readers of this paper who have not already tried it, may have a sample bottle sent free by mail, also a book telling more about Swamp-Root and how to find out if you have kidney or bladder trouble. When writing mention reading this generous offer in this paper and send your address to Dr. Kilmer & Co., Binghamton, N. Y. The regular fifty cent and dollar sizes are sold by all good druggists.

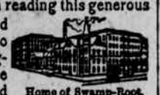

Home of Swamp-Root.

Don't make any mistake, but remember the name, Swamp-Root, Dr Kilmer's Swamp-Root, and the address, Binghamon, N. Y., on every bottle.

PATENTS

and TRADE-MARKS promptly obtained in all countries, or no fee. We obtain PATENTS THAT PAY, advertise them thoroughly, at our expense, and help you to success.

Send model, photo or sketch for FREE report on patentability. 20 years' practice. SURPASSING REFERENCES. For free Guide Book on Profitable Patents write to

503-505 Seventh Street, WASHINGTON, D. C.

D·SWIFT&Co.

Kodol Dyspepsia Cure
Digests what you eat.

BUSINESS LOCALS.

FOR SALE—BRAN NEW BICYCLE with all the latest improvements, A bargain for a high price machine, apply at this office.

FOR RENT OR SALE-REMINGTON typewrier in good order, For particular address this office.

FOR SALE—A new 4 H P Gasoline Engine, never been used and will sell it at one-third off first cost. Address Recorder office.

How Are Your Eyes?

Are they weak? Do they water? Do they itch? Do they ache? Do they give out at close of work? Are you dizzy? Do you have headache? If so, you need us. We are expert in the science of optics. All affections of the eye diagnosed. Consultation free, and glasses furnished when needed, only after the most thorough scientific oculist examination, by the aid of the retinoscope and ophthalmoscope. All work guaranteed.

The fitting of children's eyes a specialty.

We grind our own lenses.

H. L. Lang,
Staunton, Va.

Sour Stomach

No appetite, loss of strength, nervousness, headache, constipation, bad breath, general debility, sour risings, and catarrh of the stomach are all due to indigestion. Kodol cures indigestion. This new discovery represents the natural juices of digestion as they exist in a healthy stomach, combined with the greatest known tonic and reconstructive properties. Kodol Dyspepsia Cure does not only cure indigestion and dyspepsia, but this famous remedy cures all stomach troubles by cleansing, purifying, sweetening and strengthening the mucous membranes lining the stomach.

Mr. S. S. Ball, of Ravenswood, W. Va., says:—"I was troubled with sour stomach for twenty years. Kodol cured me and we are now using it in milk for baby."

Kodol Digests What You Eat.

Bottles only. $1.00 Size holding 2½ times the trial size, which sells for 50 cents.

Prepared by E. O. DeWITT & CO., CHICAGO.

Sold by K H Trimble

The Steven Organs

Are the best and finest in the world. Most wonderful pipe-like quality and power of tone. Do not be persuaded into buying and old-fashioned, 5.octive organ.

Beautiful, Piano-Shaped Cases!

Ten year guarantee.

Sample organ on exhibition. Write or call on T. H SLAVEN, Agent
Monterey, Va.

Territory; Highland and Pocahontas

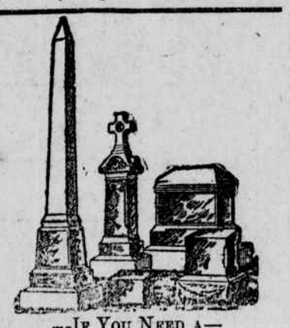

—If You Need A—

Monument, Headstone or Marker,

get my prices. I will save you money. If you need an Iron Fence, I furnish the best for the money. Yours to serve,
H. F. Slaven,
Monterey, Va.

Agent, for The Clifton Forge Marble Works.

WHEN YOU are in need of a good watch, chain, ring or any thing in the silver ware line, be sure you send your orders or call at the up-to-date

JEWELRY STORE

—of—

D. L. SWITZER

JEWELER & OPTICIAN

No. 3, East Main St.

Staunton, Va.

W A Cunningham, Agent,

—FOR—

Farmers' Favorite

Pin-Hoe, Spring Hoe and Disc

Grain Drills,

with and without fertilizer attachments.

BICKFORD & HUFFMAN CO have manufactured these drills for thirty years and they have been in actual use ever since, meeting all the requirements of the farmer.

W. A. CUNNINGHAM, Agent,
Monterey, Va.

will be pleased show you one of these Drills, or mail you catalogue.

FELT BOOTS

We have in stock a full line of Felt Boots running in prices from $2 to $3.5o. We hae the best and invite you to give us a call and see.

Shoes, Shoes, Shoes,

Also one of the most complete stock of shoes to be shown in Staunton. All styles and qualities. Prices low,

Boots, Boots, Boots,

The winter snows call for a pair of boots both in leather and gum. If we can't please you in these you are hard to please

Yours for the best foot wear

Knowles-Armstrong Shoe Co.

27 W. Main St. Staunton, Va.

PUTNAM'S One-Price Music Store.

Music Lessons Free

Putnam Organs

From $25 Upwards.

PIANOS

From $200 Upwards,

and a full course of

MUSIC LESSONS FREE,

to every Purchaser.

—o—

Piano Players

Victor and Edison

Talking Machines

a large stock of records and everything in the music line

W. W. PUTNAM & Co. West Main Street, Staunton, Va

What Business College?

There is a wide difference in business schools. You will take a business course but once in your life. Therefore, it will pay you to attend the best.

The Dunsmore Business College,

is one of the best and was established in 1872 and Incorporated by the Legislature of Virginia, in 1884.

More than 400 student secured good paying positions within the last three years.

We have something especially interesting to offer prospective students this year. Send for catalogue.

J. G DUNSMORE, President.
Staunton, Va.

NATIONAL BUSINESS COLLEGE

INCREASES YOUR EARNING CAPACITY.

The Demand for Young Men and Young Ladies never better. LEARN either COMMERCIAL, SHORTHAND, ENGLISH, PENMANSHIP, or COMBINED COMMERCIAL and SHORTHAND.

Business Men want our graduates.

Write for Catalogue and other information.

E. M. COULTER, President, ROANOKE, VA.

MASURY'S HOUSE PAINTS

WILL WITHSTAND THE RAVAGES OF TIME

THE perfection attained by Masury's House Paints during the sixty-five years they have been in use is due to the great care with which the ingredients are selected and proportioned.

The pigments employed are ground in Pure Linseed Oil by specially constructed machinery which assures uniformity in consistency and color.

They are superior in covering capacity, preservative qualities and durability of finish. These established points of excellence make them at once the safest and most economical paints to buy.

In determining this matter of suitable paints you must remember that it costs as much to cover your house with poor paint as it does to cover it with the best, and that inasmuch as Masury's House Paints defer repainting for the longest possible period, they are the proper paints to buy. Because by their great endurance the original cost is of slight moment. Manufactured by

John W. Masury & Son, New York and Chicago

LOCAL AGENTS:

WILLSON BROS., Druggists, Staunton, Va.

To Cure a Cold in One Day

Cures Grip in Two Days.

Take Laxative Bromo Quinine Tablets. This signature, E. W. Grove on every box. 25c.

Seven Million boxes sold in past 12 months.