BOARD

$6 a Week

IN ADVANCE,

AT THE

Star Restaurant.

Board per Week : : : : $6 50
Single meals : : : : : 50
Three meal tickets for : : 1 00

Buying Strictly for Cash Weekly. Boarders who pay in Advance will get a reduction to $6 Per Week.

Private rooms for Ladies and Families. The table is supplied with the best of everything in the market. Give the Star Restaurant a call.

MOST PERFECT MADE

Purest and strongest Natural Fruit Flavors. Prepared by a physician with special regard to health.

SUMMONS.

IN THE DISTRICT COURT OF THE Second Judicial District of the Territory of Arizona, in and for the county of Cochise. Ase H. Seibens, plaintiff, vs. Henry J. Goodwin, J. Granville Smith, Benjamin Y. Pasco, Samuel J. Newell, Charles M. Poston and the Orphans' Mining Company, defendants. Action brought in the District Court of the Second Judicial District of the Territory of Arizona, in and for the county of Cochise, and the cause filed in the county of Cochise, on the order of the Court of the said District Court.

The territory of Arizona sends greeting to Henry J. Goodwin, J. Granville Smith, Benjamin Y. Pasco, Samuel J. Newell, Charles M. Poston and the Orphans' Mining Company, a corporation, defendants.

You are hereby required to appear in an action brought against you by the above named plaintiff in the District Court of the Second Judicial District of the Territory of Arizona, in and for the county of Cochise, and to answer the complaint filed therein within twenty days (exclusive of the day of service) after the service of this summons on you if served within this county, or if served out of this county but in this district, within thirty days; or else within forty days if served out of this district, else judgment will be taken against you according to the prayer of said complaint, and plaintiff will recover of you the sum of $8,000 and costs of suit, as will duly appear by the complaint filed herein, a duly certified copy of which is herewith served upon you. And you are hereby notified that if you fail to answer or appear and complain, according to the prayer of said complaint, judgment will be taken against you by default in the sum of $8,000, with interest, attorney's fees and costs of suit.

Given under my hand and seal of the District Court of the Second Judicial District of the Territory of Arizona, in and for the county of Cochise, this 3d day of February, in the year of our Lord one thousand eight hundred and fifty-nine.

[SEAL] W. H. CLAM, Clerk,
By C. W. CLUM, Deputy Clerk.

Notice of Forfeiture.

TO G. W. CLIFFORD YOUR HEIRS, executors, administrators or assigns: You are hereby notified that the undersigned has expended one hundred dollars in labor and improvements, for the year 1884, on each of the following mines: Dillon mine and Sunflower mine in Chiricahua mining district, Cochise county, in order to hold said premises under the provisions of section 2324, Revised Statutes of the United States, being the amount required to hold the same for the year 1884. And if within thirty days from the service of this notice, or within ninety days after full notice by publication, you fail or refuse to contribute your proportion of such expenditure, being twenty-five (25) dollars in each mine and cost of this advertisement, as your interest in said claims will become the property of the undersigned under said section 2324.

THOMAS CHATTMAN.

Fort Bowie, Ariz., March 24, 1884.

SAMPLE FREE.

NEOROZONE, new News-Life, Strength and Vigor is a positive Restorative for Loss of Manly Vigor in Young, Middle-Aged and Old Men, no matter from what cause. In Nervous Debility, Exhaustion, Impotency, Seminal Weakness or kindred ailments this Standard Remedy stands Unrivaled. To men suffering, send for statement of their troubles, a quantity sufficient to prove its virtue will be sent Free of Cost. Address, P. O. Box 2406.

NEOROZONE MEDICAL CO., St. Louis, Mo.

A Canvas Cartridge Belt

any Gauge or Caliber, free by mail for 28 cents in postage stamps. John D. Fetters, manufacturer Sportsmen's Goods, Hunting Boots & Shoes, 124 Chambers Street, New York City.

PAPAGO

CASH STORE.

324 FREMONT STREET.

Fine Groceries, Choice Canned Goods, the best brands of Kentucky Whiskey, Ale, in fact all kinds kept in a first-class Grocery on hand and sold at lowest rates.

Frank B. Austin, Prop.

TOMBSTONE

FOUNDRY.

AND

MACHINE SHOP.

McAllister & McCann, Props.

ALL KINDS OF CASTINGS MADE TO ORDER.

James P. McAllister, Manager.

PACIFIC

CHOP HOUSE

—AND—

Coffee Saloon.

TOMBSTONE.

The Best 25-Cent House in Arizona.

Allen Street, between 4th and 5th Sts.

Frank O. Earle,

Assay Office

—AND—

CHEMICAL LABORATORY.

SAMPLES BY MAIL

Will receive Prompt and Careful Attention.

Special Rates Given to Mining Companies and Tributers.

326 Fremont Street, Tombstone.

A. J. PITTER.

Undertaker.

ALLEN STREET, Bet. 5th and 6th, TOMBSTONE

A Complete Supply of

METALLIC CASKETS

Constantly on hand. Also a supply of

Wooden Caskets

One of the FINEST HEARSES in the Territory always ready and at the command of the undersigned.

UNION NEWS

DEPOT.

The largest and best assortment of

Books, Toys,
Stationery
Musical Instruments,
Periodicals,
Magazines, Etc.

Fine Cutlery and Fancy Articles of all Kinds Kept on hand.

Allen Street, Grand Hotel Building.

Sol Israel, Prop.

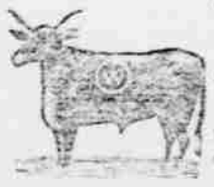

White & Variegated

Fancy In Sol. Israel's Spring Valley.

Post Office, Box 64, Tombstone, A. T., or Tucson, A. T.

$500 REWARD

Will be paid for the arrest and conviction of the person stealing a rolling pin mark of these brands.

We do not stock cattle and give no guarantee of safe delivery.

West End Corral.

FREMONT AND SECOND STS.

TOMBSTONE, - - ARIZONA

CHAS. N. THOMAS, Proprietor.

HORSES AND STOCK BOARDED ON THE most reasonable terms. Horses bought and sold. The best accommodation for horses and mules.

Notice of Forfeiture.

TO A. F. GOODRICH AND J. H. GOODRICH, [illegible]

[illegible]

FRED HERTZ.

Notice of Forfeiture.

TO THE [illegible] OF ARIZONA.

[illegible]

FRED HERTZ.

Notice of Forfeiture.

TO [illegible]

[illegible]

CHAS. BECKERLE.

Tombstone, January 5, 1884.

The Great English Remedy

[illegible]

Dr. Miles, who is a regular graduate of [illegible], and has been established in Fort Wayne for the past [illegible] years, [illegible] Dr. Miles' Nervine, [illegible] Dr. Miles' Nervine [illegible] Dr. Miles' Nervine [illegible] Dr. Miles' Nervine