The Daily Astorian.

ASTORIA, OREGON:

FRIDAY.....AUGUST 22, 1884

ISSUED EVERY MORNING.
(Monday excepted)

J. F. HALLORAN & COMPANY,
PUBLISHERS AND PROPRIETORS,
ASTORIAN BUILDING, - - CASS STREET

Terms of Subscription.

Served by Carrier, per week..... 15cts.
Sent by Mail, per month..... 60cts.
" " " one year $7.00
Free of postage to subscribers.

☞Advertisements inserted by the year at the rate of $2 per square per month. Transient advertising fifty cents per square, each insertion.

Notice To Advertisers.

THE ASTORIAN guarantees to its advertisers the largest circulation of any newspaper published on the Columbia river.

Astoria and Vicinity.

Glory enough for one day.

Special meeting at Rescue No. 2's tonight.

The city attorney won the race in good shape.

The *Oregon*, *A. B. Field* and *Santa Cruz* crossed out yesterday.

The *Field* will leave for Tillamook at six o'clock next Tuesday, the 26th inst.

The flag went up over Rescue No. 2's in two minutes after the news came of the victory.

Fred Krosel is on deck again and advertises his readiness to do painting and paper hanging.

Astoria sort of carried off the honors at the tournament. It's a habit the boys have got into.

There is a large fire on the south side of the hills between the Columbia and Young's bay that may give trouble should the wind change.

It is now thought that the Columbia Transportation Co.'s new steamer will be ready about November 1.

THE WEEKLY ASTORIAN, in stamped wrappers, ready for mailing, published this morning; full of news and home happenings; price ten cents.

Judge Stearns of Portland decides that the laws of Oregon exempt women from being arrested for debt, and that any one of them can leave the state without being arrested at the hands of creditors. This seems to be one of woman's rights.

Astoria Lodge No. 40, I. O. G. T., will have a way-up time next Wednesday. They have chartered the *Clara Parker* and are going to Westport. They will leave the Main street wharf at half-past eight, and if you want a fine day's enjoyment be on hand. You can get your ticket at the City Book store or any member of the order.

FUNERAL OF MRS. JOHANSEN.

The body of Mrs. Johansen who was burned to death at Roseburg last Tuesday morning, came down on the *Wide West* at noon yesterday, and was taken charge of by the lodges of which her husband was a member. The funeral took place at two and was largely attended. The occurrence was a most harrowing one and much sympathy is expressed for the family. Mr. Johansen and his son did not come down, their burns precluding all efforts at removal. They are very badly burned about the face and head, each of their bodies being almost a solid blister from the shoulders up. It is thought both will recover. The hotel faced two streets, and was surrounded by a veranda, so that all the occupants of the main part escaped by rushing to the veranda and jumping into the street.

The fire caught in the oil room under the stairway, and this was the first to burn. Mr. Johansen and family occupied rooms in the second story of a wing, and did not know that a small back stairs led to the yard below. They heard the fire, and opening a door leading to the main stairway, were struck by the flames and severely burned. They retreated to their rooms, and Mr. Johansen jumped to the ground, telling his wife and son to follow, he going first so as to break the fall. As soon as he touched the ground some man jumped from the building on him and stunned him so that he was insensible for two or three minutes. The boy jumped out. While Mrs. Johansen was waiting for her husband's call, he lying insensible below, the flames enveloped her. A one-armed man named Walsh knew of the existence of the back stairs, and was making his escape that way, when he saw Mrs. Johansen, seized her, carried her down with his only arm and tore her burning clothes from her, himself being severely burned. For this brave act, all honor. Mr. Ziegler, proprietor of the hotel, after rescuing his family, went back into the building to save the guests and became surrounded on three sides by fire. His only escape was to drop through a window between the hotel and the adjacent saloon, there being about two feet space between the buildings. It is supposed that he injured himself in the fall and was not able to crawl out.

Notice.

All remaining members of Rescue Engine Company No. 2, will meet at their Hall this Friday eve, at 8 o'clock sharp, as business of importance will be transacted.

C. H. STOCTON,
President.

Pocket Book Lost.

A pocket book was lost near E. P. Hoff's at upper Astoria yesterday, containing papers to the value of nearly $800. The finder will please leave at E. P. Hoff's and be rewarded.

Just What You Want.

Brilliant; reliable; amusing; cheap, The mantel Orchestrone; a superb instrument. Plays 100 tunes in a style unsurpassed by the finest orchestra. You are invited to call and see it at the New York Novelty Store, sole agency for Oregon and Washington.

Stop That Cough

By going to J. E. Thomas's and getting a bottle of Leroy's Cough Balsam.
IT WILL CURE YOU.

Notice.

—Dinner at "JEFF'S" CHOP HOUSE every day from 4:30 to 8 o'clock. The best 25-cent meal in town; soup, fish, seven kinds of meats, vegetables, pie, pudding, etc. Tea or coffee included. All who have tried him say Jeff is the "BOSS."

For a Neat Fitting Boot

Or Shoe, go to P. J. Goodmans, on Chenamus street, next door to I. W. Case. All goods of the best make and guaranteed quality. A full stock; new goods constantly arriving. Custom work.

Just received a new lot of Parasols, a the Empire Store.

A full line of Ladies' Lace Mitts of all descriptions, to be found at the Empire Store.

Boston Baked Beans and Brown Bread every Sunday at Jeff's from 5 A. M. to 2 P. M.

Gray sells Sackett Bros.' A1 sawed cedar shingles. A full M guaranteed in each bunch.

Nicely furnished room to let, to one or two single gentlemen. Best location in town. Enquire at this office.

The latest patterns and styles of Ginghams and Calicoes, at the Empire Store.

ASTORIA TAKES THE CHAMPIONSHIP.

Rescue No. 2 Wins the Contest and First Prize.

Noland Wins the Foot Race by Fifty Feet.

The third annual state firemen's association and state firemen's tournament closes at Albany to-day. The association met on the 20th at 1 P. M., and organized. A. F. Wheeler, F. T. Jordan and John Hoffman were appointed committee on credentials, and the meeting adjourned to 8 P. M. at the evening session. Astoria was selected as the place at which the next meeting of the association and the next tournment would be held, and B. S. Worsley, of Rescue No. 2, was elected president of the association for the ensuing year.

First on the list yesterday was the hose contest.

Pools were selling the night before, Albany No. 1, being first choice, Rescue No. 2, second, and Capital of Salem, third. The time as telegraphed yesterday was: Linn No. 2, 71 seconds; Rescue No. 2, 55, Astoria No. 1, 56½, Capital 53.

The great contest was won by Rescue No. 2,s in the splendid time of 41 seconds. Two,s of Sa'em, made it in 61½. Astoria No. One, broke down and made no record, Linn No. 2 made it in 49.

The foot race was won by Geo. Noland; there were five other contestants; he was easy winner by fifty feet. Astoria has reason to be proud of her record. Now let us give the boys a rousing reception when they come home.

THE VERY LATEST.

The following was received last night:

ALBANY, Aug. 21.

J. F. HALLORAN:

Astoria takes the cake. On steamer contest the time was—Tigers of Salem, 61½; Linn of Albany, 46; Rescues 41. Astoria No. 1 made no time as the coupling brake of itself while being unreeled.

For the sweepstakes there were seven entries, Noland winning easy in 23½. Grant dropped out on the first hundred yards

In the contest to make and break couplings five in length, the record runs Rescues, 1:28; Capitals, 1:32; Linns, 1:37 Dolson got crippled in the thigh, and Higgins took his place as pipeman. There was a big row over the engine contest but Mayor Hume and others giving bonds and guaranteeing that no injury should be done, Worsley took the throttle of Tiger's engine and opened lots of eyes. The teams will go to Salem to-morrow and stop over night, returning home on the *Wide West* Saturday. Rescue's boys are all as frisky as a lot of lambs and are making themselves agreeable to all concerned. F.

STATE AND TERRITORIAL NEWS.

The state fair opens at Salem September 15.

Nearly all the logging camps on the Chehalis have closed down.

Large quantities of Oregon pears are being shipped to Californir.

The Alaska salmon catch is reported very light—some 1,500 barrels.

Hazlett, the "Pilgrim," was last heard from at Salem, steering south'ard.

The governor of Idaho has offered a reward of $1,000 for the arrest of the assassin of Aaron Morrison at Wood river, on Sunday morning. Isador Morrison offers $2,000, and citizens of Hailey and Ketchum $3,000 more, $6,000 in all.

On the next trip of the *State of California* to San Francisco she will be put in the dry dock and thoroughly overhauled. She will be furnished with new boilers and her furnishings will be brightened up and replaced with new. It is expected that she will be out of commission three months, and during that time her place on the Portland route will be supplied by the *George W. Elder*.

Port Townsend *Argus*: Governor Squire has been duly inducted into office. It is but justice to his distinguished predecessor to say that he has served the territory with ability and general satisfaction. He retires from the office with an honorable record. We are glad he proposes to remain in Washington, and should he be called to any of our positions of public trust he will prove equal to the occasion, whatever it may be.

A Port Townsend exchange says Judge Swan has just received from the United States fish commissioner a fifty fathom cod gill net with glass floats, all rigged complete for the purpose of testing the black cod, Captain Hooper, of the United States steamer *Rush*, who is much interested in our fisheries, has offered to take the net on board the cutter and test it in the deep water off Cape Flattery and in Hood's canal and in other place. This is the first net of the kind ever received on Puget Sound.

On Tuesday articles of incorporation were filed in the auditor's office at Seattle, incorporating the Cedar River Coal Company. The incorporators are John Collins, L. J. Colman, J. J. McKinnon, Samuel Blair and J. M. Colman. The objects as set forth are to buy, lease and hold coal lands in Kings county; to develop the same, to build railroads and operate the same; to conduct stores, to own and operate a line of vessels between Seattle and San Francisco and others, and to do all other things needful and necessary to the proper carrying out of an extensive coal and transportation business. The capital stock is $500,000, divided into 5,000 shares at $100 per share. The head office and principal place of business of the corporation is at Seattle, and the duration is fixed at fifty years.

FIRST CLASS TRADE.

A first-class custom demands first-class work. None but first-class work done at Abell & Son's, four leading photographers, 29 Washington St., Portland.

WHAT!

Do You Think that "Jeff" of The Chop House

Gives you a meal for nothing, and a glass of something to drink? "Not much!" but he gives a better meal and more of it than any place in town for 25 cents. He buys by the wholesale and pays cash. "That settles it."

Its Wonderful Efficacy.

No remedy ever discovered possesses the wonderful efficacy of Syrup of Figs. The certainty with which it expels all impurities from the system, at the same time giving tone to the Liver, Stomach, and Bowels, places it ahead of all other remedies, to say nothing of its being more easily taken. It is selling very rapidly. W. E. Dement & Co. are agents for Astoria.

—For lame Back, Side or Chest use Shiloh's Porous Plaster, Price 25 cents. For sale by W. E. Dement.

—Croup, Whooping Cough and Bronchitis immediately relieved by Shiloh's Cure. Sold by W. E. Dement.

—The Rev. Geo. H. Thayer, of Bourbon, Ind., says: "Both myself and wife owe our lives to SHILOH'S CONSUMPTION CURE." Sold by W. E. Dement.

—Roscoe Dixon's new eating house is now open. Everything has been fitted up in first-class style, and his well known reputation as a caterer assures all who like good things to eat, that at his place they can be accommodated.

Don't pay 50 cents elsewhere when you can get the best dinner in town at JEFF'S for 25 cents.

—Shiloh's Vitalizer is what you need for Constipation, Loss of Appetite, Dizziness and all symptoms of Dyspepsia. Price 10 and 75 cents per bottle. Sold by W. E. Dement.

INGERSOLL'S LECTURE IN ASTORIA.

The Col. Gives His Views on Orthodoxy.

Something About His Remarks; With Comments Thereon.

Col. Robt. Ingersoll arrived yesterday on the *Wide West* and in the evening spoke on orthodoxy to a fairly filled house. The Colonel is a man of pleasing presence. He is tall and portly, partially bald; white hair on the back of his head, smooth jolly-looking face, the redeeming feature of which is a pair of remarkably intelligent eyes. He started off in an easy canter and soon had all his audience riding along with him at a pace that gave time to breathe. He is an accomplished orator. His style is most graceful, his tones, now deep in emotional utterance, now high in sarcastic denunciation, are exquisitely modulated. His language is remarkably copious and he talks with the air of one who knows just how to make his words the most effective.

Not the least of his charm as a great speaker is the entire absence of any display. He does not give one the impression that he is going to do anything very wonderful, nor does he attempt any climaxes of expression, but, thoroughly at home with his subject, gives verbal coinage to the ideas that flow through his mind. The lecture was a treat and was thoroughly enjoyed by those present.

Ingersoll's lecture last night was on "Orthodoxy." It was the finest and most intellectual discourse ever delivered in Astoria. This is high praise, but it is his due. With keenest intellect, with most stinging satire, with sharpest sarcasm, he attacked much of bosh and sham and claptrap in this world, and held it up to scorn and ridicule. His remarks in relation to a "special Providence" were alone worth listening to. His description of Shakespeare's intellect; his invocation to Love, his glorious supplication for human rights and human liberty, stamp him as the foremost of American orators.

He is not so original as Beecher; yet we prefer him to Beecher, because he seemed to have less of the incongruous about him; his wealth of language is fully equal to Beecher's, and he does full justice to his subject.

As for belief in what he says, that is a matter of opinion. The most of his audience went for the intellectual treat that was afforded them. He has nothing new to offer. What he says has been said before, but his ability is such that were he to begin talking about rectangular parallelograms or right-angled triangles, he could no doubt hold the audience for over two hours, as he did last night.

Ingersoll has changed in the last few years. About six years ago in his lectures he saw fit to indulge in ribaldry concerning Jesus Christ. The diminished receipts at the ticket office made him go off on another tack. Now he is willing to concede that Christ was a good man. On this trip to the benighted northwest his principal stock in trade is ridicule of the Hebrew religion and race. A race that has produced poets, artists, orators, lawyers, princes, financiers, and great men in every walk of life, such as the Jewish people have, can afford to let such puerile criticisms as Ingersoll's pass by. He sneers at Abraham and talks of the "mistakes of Moses." He strikes at the great and honored dead, the leader and lawgiver of the most remarkable nation that ever rose and flourished and fell. The jackal can gnaw in safety the tongue of the dead lion, and the field-mouse play its antics in his footsteps on the plain.

Some of Ingersoll's utterances if analyzed won't bear inspection. When boiled down they leave no trace of truth. He says: "All have an equal right to give their honest thought." Now that is very taking, and sounds well. But let us see. The honesty of a thought does not give weight or importance to it. If it did, lunatics and crazy people generally would be the best of reasoners, for none are more honest in their thoughts than they. Thought must be judged with reference to its truth and not with reference to the honesty of him who thinks it. This plea of "honesty" in thinking is a justification of every error and crime, for we must, in the very nature of the case, take the thinker's word for the honesty of his thought. Guiteau, when he killed Garfield, expressed his "honest thought" by means of a revolver; and, if Ingersoll is right, he had a right to do it. The right that Ingersoll insists on implies the right to realize that thought in action and habit. If it doesn't mean that it doesn't mean anything. It means the right to cause that thought to influence society. By what right then does Ingersoll claim the right to interfere with the slaveholder's "honest thought" or the Mormon's "honest thought?"

But Mr. Ingersoll says: "Logic is not satisfied with assertions." Then if that be so logic is not satisfied with his assertion in reference to it. But Mr. Ingersoll here gives evidence that he doesn't know what logic includes. As a science, logic deals only with principles; as an art it deals only with assertions. The reverse of what Mr. Ingersoll says is the truth. Mr. I.'s mistake arises from his inability or refusal to distinguish between reason and logic.

Again he says: "Reason is the result of all experience." How can it be? Results follow causes. If reason is the *result* of experience it can't exist until after the experience is finished. What is it, then, that the individual "experiences" with? Mr. Ingersoll may say it is the "mind." But "mind" and "reason" are identical. Reason is the mind in action. The fact of the matter is that without reason experience is impossible, and when Mr. Ingersoll tries to make reason the *result* of experience he throws away both reason and experience.

Mr. I. is safe enough as long as he contents himself with making fun of Moses or showing what tough old chaps the patriarchs were, but he doesn't reason worth a cent. However, for those who like that sort of thing, it is about the sort of thing they would like.

After saying that "reason is the result of experience," he says that "Reason is the intellectual capital of the soul, the only light, the only guide." Now that sounds pretty, but when he said it he contradicted himself. Just before he said that "reason is the result of experience." Mr. Ingersoll knows very well that reason is the "soul" or intellect itself in conscious action; therefore it cannot be its own "intellectual capital," or its "only light and guide," if it be "the result of an experience." What "lights" and "guides" the soul while it is experiencing? Reason? No; for he says that reason is the result of experience. A result is an effect, and an effect cannot go before its own cause. But Mr. Ingersoll in his flight of poetic imagination must not be bound by the petty ties that ordinary mortals dare not ignore without risk of being proved untrustworthy.

"Not until the destruction of Jerusalem," says Mr. Ingersoll, "was there a Jewish sculptor or painter." Is it possible? Then, Mr. Ingersoll, who "sculped" and painted the temple of Jerusalem? Who made those grand ornaments? Who fashioned the cherubim that adorned the ark of the covenant?

"Moses made a mistake in the tenth commandment in putting women on an equality with other property." As a lawyer Mr. Ingersoll is probably cognizant of the fact that the relative nature of persons and things protected by law is not measured by the law that protects them. A law may forbid murder and theft without placing them on the same plane. Here, in Clatsop county, the law forbids alike the stealing of fifty cents and five hundred dollars. Does the law put these sums on an exact equality? No; for it sends the fifty-cent thief to jail, and the more ambitious fellow to Salem—maybe. The great criminal code of the Jewish nation condemned the wife-stealer to death, while he who stole an ox was required to return it and pay a fine. So that Mr. Ingersoll's little point about that "mistake" of Moses doesn't stand examination.

Mr. Ingersoll argues like a man who places considerable confidence in the credibility or gullibility of his hearers, and imagines that while a few who don't believe anything that anyone says without good reason, may investigate his statements, others may take his word for it. Still, on the whole, Mr. Ingersoll exhibits sound business principles. He supplies the demand; he says what people want to hear (and charges $750 a night, purely in the interests of "reason" and "truth.")

"For my part," says Mr. Ingersoll, "I would rather be the slave than the master." All right; everyone to his taste. For our part we would rather be the master than the slave; for, being the master, we would have it in our power to free the slave and cease to be the master. Mr. Ingersoll here has his choice between imbecility or hypocrisy. He can choose for himself

"Slavery includes all other crimes. It is the joint product of the kidnapper, pirate, thief, murderer, and hypocrite." So says Mr. Ingersoll. No one more heartily agrees with Mr. I. than the writer regarding the detestable character of slavery, but see how Robert twists himself up. He says slavery "includes" all other crimes, and is the "joint product" of them. How can it "include" all other crimes if it be the "joint product" of them. A "product" Mr. Ingersoll is an effect. If slavery be a product of crimes it cannot include those crimes; for to include them it must exist prior to them; and if it exist prior to them, it cannot be a product of them. Mr. Ingersoll either has a bad memory, or else he contemplates writing a new dictionary.

Bob forgets one thing in his lectures, viz.: that he hasn't got a monopoly. Other people doubt and deny too, and they don't care whether it is a man in a pulpit threatening them with damnation unless they do so and so, or a man at Occidental hall saying smart things that make people stamp and look around and say, "That was good!" for nearly $400 an hour; they don't care to believe unless he convinces them. We look at Bob Ingersoll just as we do at any one else. If he has anything to offer let him come forward and say it; if it is good, all right; if it is bad, why it is only one man's opinion after all, but his saying it doesn't make it so or not so.

The poetry part of it is all right. When he stood there last night and talked about the "dreamless drapery of eternal rest," and all the rest of it, it sounded good; but every one has a book at home where he can find better poetry in than ever Bob Ingersoll thought or said. His poetic utterances form a part of his business; he spouted poetry in Washington when he was trying to clear the Star route thieves; he got off prettier poetry then than he did last night, because Dorsey paid him better for it than Portland or Astoria can. If we could toss $2,000 in sight for to night, Bob would do better by us than he did last night. That's all right, too; every one who went to hear him in Astoria went to hear him just because it was Bob Ingersoll; if he was to come here again, he would be no novelty, and would have to hitch on with his equally orthodox brother, Beecher, if he wanted to fill the hall. To-morrow night he talks in Olympia.

Servants of the Stomach.

The new Governor General of Canada brought with him thirty-nine servants. That seems a good many. But every stomach has more servants than that. Lungs, liver, heart, arteries, veins, esophagus, kidneys and all the rest of the party must be kept in prime order if first-class service is expected. Brown's Iron Bitters is the great regulator for all these. It quiets them when in rebellion, and keeps them to their work when they are lazy.

Domestic Exports.

The receipts of certain articles of Oregon produce, at San Francisco, from January 1, 1884, to Aug. 14, 1884, inclusive, have been as follows:

Flour, qr sks	187,302
Wheat, ctls	122,243
Oats, ctls	825
Salmon, bbls	940
hf bbls	713
cs	58,709
pkgs	123
Apples, Ripe, bxs	251
bbls	.....
pkgs	.....
Butter, pkgs	21
Potatoes, sks	9,302
Wool, bales	16,671
Hides, No	16,185
Tallow, pkgs	866
Beef, bbls	225
Hay, bales	.....
Quicksilver, flasks	40
Fruit, Dried, pkgs	30
Leather, pkgs	329
Hops, bales	1,254
Hams, pkgs	11
Cheese, cs	29
Flax Seed, sks	14,975
Corn, ctls	.....
Canned Goods, cs	105
Lard, pkgs	82
Bacon, cs	2

—All the patent medicines advertised in this paper, together with the choicest perfumery, and toilet articles, etc., can be bought at the lowest prices, at J. W. Conn's drug store, opposite Occident hotel, Astoria.

—Are you made miserable by Indigestion, Constipation, Dizziness, Loss of appetite, Yellow Skin? Shiloh's Vitalizer is a positive cure. For sale by W. E. Dement.

Wilson & Fisher

Ship Chandlers,

HEAVY AND SHELF

HARDWARE

Paints, Oils, and Varnish.

LOGGERS' SUPPLIES.

PROVISIONS

AND

MILL FEED

AGENTS FOR

Salem Flouring Mills,
Portland Roller Mills,
Capital Flour and.

FAIRBANKS' SCALES.

ASTORIA, OREGON.

Students

Of either sex admitted to the

PORTLAND BUSINESS COLLEGE

On any week-day of the year.

The College Journal, containing information of the course of study, rates of tuition, board, examination, etc., and cuts of plain and ornamental penmanship, free. Address,

A. P. ARMSTRONG,

Lock Box 104. PORTLAND, OR.

☞In writing, please mention this paper.

Something Startling!

THE WAY

Goods are Slaughtered

AT THE

Great Clearance Sale

NOW IN PROGRESS AT

PILGER'S

Suit and Cloak House.

LADIES' AND CHILDREN'S

SUITS, CLOAKS, WRAPS,

ULSTERS,

HOSIERY, UNDERWEAR,

ACTUALLY AT

Your Own Prices!

Garments Made to Order

AND

Goods Sold by the Yard.

☞Remember this will only last a few days.

FIRST DOOR

Below Rescue Engine House.

ASTORIA, OREGON.

LEO. I. STOCK, - MANAGER.

NOTICE.

The splendid A 1 British Iron Ship,

KIRKWOOD

Will be on berth shortly to load SALMON

For Liverpool Direct.

For Freight and Insurance apply to

BALFOUR, GUTHRIE & CO.,
Portland, Or.
or ALEX'R BAILLIE,
Astoria, Oregon.

Wood Yard.

Another Reduction to Suit Hard Times.

UNTIL FURTHER NOTICE THE ASTORIA Wood Yard, Gray's Dock, foot of Benton street, will sell wood at the following prices and deliver wherever the streets are planked, between Trullinger's Mill and O'Brien's Hotel, back to Astor street:

Green Alder, 2-cut	$4 25	per cord.	long	$3 50
Dry do	do	4 50	do	do	3 75
Gr'nHemlo'k	do	4 25	do	do	3 50
Dry do	do	4 50	do	do	3 75
Green Fir	do	4 50	do	do	3 75
Dry Fir	do	4 75	do	do	4 00
Extra Maple and S. limbs	do	5 50	do	do	5 00
Vine Maple and S. limbs	do	5 25	do	do	4 75

Wood of All Kinds

By the Scow load at REDUCED RATES.

J. H. D. GRAY.

Astoria, June 1st, 1884.

GERMANIA BEER HALL

—AND—

BOTTLED BEER DEPOT,

Chenamus Street, Astoria.

The Best of Lager 5 Cts. a Glass.

Orders for the Celebrated

Columbia Brewery Beer

Left at this place will be promptly attended to

☞No cheap San Francisco Beer sold at this place.

WM. BOCK, Proprietor.

Notice.

THERE WILL BE A MEETING OF THE stockholders of the Astoria and Coast Transportation Co. at the office of the company, August 28, at 7:30 P. M.

By order

J. W. HUME,
President.

Sailors Wanted.

BARK BELLE OF OREGON FOR LIVerpool direct will be ready to ship crew about 25th inst. Wages out of port—crew to be paid in full at Liverpool. Apply to Captain on board.

Stockholders' Meeting.

THERE WILL BE A MEETING OF THE Stockholders of the Jensen Can Filling Machine Company at the office, at the Astoria Iron Works, at half-past seven o'clock, on September 19th, 1884.

By order of the President,

M. JENSEN.

SAINT MARY'S HOSPITAL,

ASTORIA, - - - OREGON

THIS INSTITUTION, UNDER CARE OF the Sisters of Charity, is now ready for the reception of patients.

Private rooms for the accommodation of any desiring them.

Patients admitted at all hours, day or night.

No physician has exclusive right, every patient is free to and has the privilege of employing any physician they prefer.

United States Marine

Seamen who pay Hospital Dues, are entitled to Free care and attendance at this Hospital during sickness. Permits must be obtained for United States Marines at the Custom House.

SISTERS OF CHARITY

Dissolution of Partnership.

THE FIRM OF STONE & DAVIDSON IS this day dissolved by mutual consent. C. W. Stone will conduct the business in future, and collect all accounts and pay all debts of the late firm.

C. W. STONE.
J. A DAVIDSON.

d-7t

C. H. COOPER!

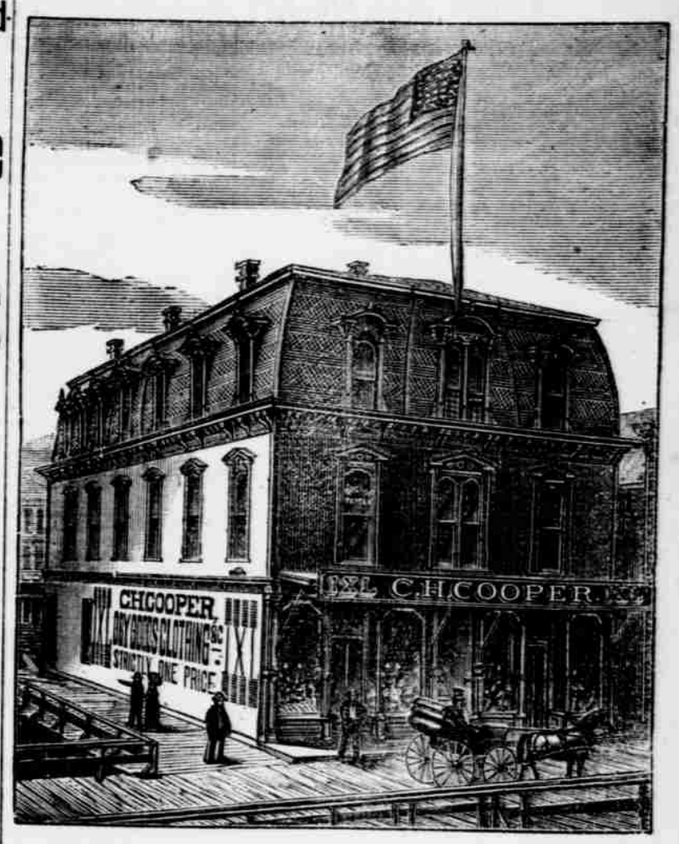

THE

Leading Dry Goods and Clothing House

OF ASTORIA.

Silks! Silks! Silks!

We are now showing the largest and choicest assortment of BLACK and COLORED SILKS ever shown in Astoria at REMARKABLY LOW FIGURES.

Ladies in need of such goods and want to get the genuine article would do well to give us a call.

Bonnet's famous Black Silks in all numbers. Rich Brocaded Silks, Rhadames, Moires and Cet Colored Gros Grain Silks. Latest Shades. Fancy Brocaded Silks, New Designs. Evening Silks, in all the latest tints. Summer Silks in checks and stripes.

C. H. COOPER,

Pythian Building, - Astoria, Oregon.

ASTORIA

BAKERY

Best BREAD in the City.
Best CANDIES.
Best CAKES and PASTRY.
Best ICE CREAM.
Finest Ornamental Work to Order.

ED. JACKSON.

G. A. STINSON & CO.,

BLACKSMITHING,

At Capt. Rogers old stand, corner of Cass and Court Streets.

Ship and Cannery work, Horseshoeing, Wagons made and repaired. Good work guaranteed.

H. D. NEWBURY. I. STEVENS.

Newbury & Stevens

CITY BOOK STORE,

Have just received a mammoth stock of Books. The young and old, rich and poor can all be accommodated.

AGENTS FOR THE

Kranich & Bach and Mandsfeldt & Notni Pianos and Western Cottage Organs.

Orders for all kinds of Music or Instruments will be promptly filled.

ASTORIA LIQUOR STORE,

AUG. DANIELSON, - - Proprietor.

Rebuilt and Refitted Throughout

The Best of

WINES, LIQUORS, AND CIGARS.

For a Good Cigar, call for one of

"Danielson's Best."

Corner West 9th and Water Streets, Astoria.

n9-6m

J. H. D. GRAY.

Wholesale and retail dealer in.

GROCERIES, FLOUR, AND FEED

Hay, Oats, Straw, Wood, Etc.

LIME, SAND AND CEMENT.

General Storage and Wharfage on reasonable terms. Foot of Benton street, Astoria, Oregon.

THE BEST

IS THE

CHEAPEST!

Royal Brand Flour

Manufactured by the

OREGON MILLING COMPANY

Is of Superior Quality, and is Endorsed by all who use it.

THE HOUSEKEEPER'S FAVORITE

Of Superior Rising Quality.

Guaranteed to Give Satisfaction.

WYATT & THOMPSON

Sole Agents for Astoria.

HATS! HATS!

D. A. McINTOSH

Has opened the Largest and Most Complete Stock of Soft and Stiff Hats in all the Latest Shades and Standard Styles of the Best Manufacturers,

INCLUDING

The Genuine Blaine Hat.

A NEW LINE OF

Gents' Furnishing Goods, Fine Underwear, Hosiery, Neck-Wear, Etc., Etc.

Clothing at Reduced Prices

To Make room for Fall Stock which will arrive from the East in a Few Weeks.

D. A. McINTOSH,

The Leading Clothier, Hatter and Gents' Furnisher.