# The Daily Astorian.

ASTORIA, OREGON:

TUESDAY.....MARCH 8, 1887


## SHIPPING INTELLIGENCE

### PORT OF ASTORIA.

*VESSELS IN THE RIVER*

Andreta Br sp 766 — O. S. Southard, 1182
British Army, Br sp 1279 — Mobile Bay, Br bk 1072
North Riding, Br sp — Jupiter, Br bk 740
Brittania, Br sp 1343 — Swansea Castle, Brbk 575
Abercorn, Br bk 1212 — Loch Ranza, Br bk 1075
Glenmore, Br bk 725 — Pomona, Br sp 1290
Nicholas Thayer, Brbk 556 — Glenaton, Br bk 1060

*VESSELS ON THE WAY.*

**From Foreign Ports, for the Columbia River**

Arethusa, Br bk 1199 Liverpool Nov 27
Banffshire, Br bk 899, Australia.
Co. of Merioneth, Br bk 1065, Sydney.
County of Flint, Br bk 1065, Montevideo Dec 19.
Cockermouth Br sp 1279, Liverpool Nov 30.
Cumbrian, Br bk 1033, London
Dovenby, Br bk 852, Australia.
Dumbartonshire, Br bk 915 Sydney Jan 31.
Glenfarg, Br bk 931, London Nov 25
Lady Isabella, Br sp 1167, Santa Rosalia.
Martha Fisher, Br bk 811 Liverpool Sept. 8
Nith, Br bk 990, Liverpool Feb 7
Netherby, Br sp 1160, Melbourne.
River Indus, Br bk 1049, Newcastle A. Dec 30.
Renfrewshire, Br bk 989, Newcastle A.
Selkirkshire, Br bk 1192, Maryborough, Dec 28.
Scottish Knight, Br bk 879, Newcastle A, Dec 28.
Swansea Castle, Br bk 575, West Coast,
Sir Henry Lawrence, Br sp 1221, Melbourne.
Trinidad, Br bk 656 Liverpool Oct 27

**From American Ports.**

Merom, sp 1158, New York
Wm. H. Starbuck, Am sp 1259, New York Nov 6.

### TIDE TABLE FOR ASTORIA.

MARCH.

| Date | HIGH WATER. First. Time | Hight | HIGH WATER. Second. Time | Hight | LOW WATER. First. Time | Hight | LOW WATER. Second. Time | Hight |
|---|---|---|---|---|---|---|---|---|
| | h. m. | Feet. | h. m. | Feet. | h. m. | Feet. | h. m. | Feet. |
| 1 | 4 16a | 7.8 | 4 58p | 5.7 | 11 15a | 1.5 | 10 59p | 2.4 |
| 2 | 5 02 | 7.7 | 6 16 | 5.4 | 12 12p | 1.2 | 11 48 | 2.8 |
| 3 | 5 59 | 7.6 | 7 47 | 5.4 | - - | - - | 1 21 | 1.0 |
| 4 | 7 11 | 7.6 | 9 06 | 5.9 | 0 58a | 3.1 | 2 32 | 0.6 |
| 5 | 8 28 | 7.8 | 10 08 | 6.5 | 2 17 | 3.4 | 3 39 | 0.2 |
| 6 | 9 34 | 8.2 | 10 58 | 7.1 | 3 32 | 3.0 | 4 36 | -0.3 |
| 7 | 10 33 | 8.6 | 11 41 | 7.8 | 4 38 | 2.5 | 5 27 | -0.7 |
| 8 | 11 28 | 8.9 | - - | - - | 5 33 | 1.8 | 6 11 | -0.8 |
| 9 | 0 22 | 8.2 | 12 17 | 9.0 | 6 24 | 1.1 | 6 53 | -0.7 |
| 10 | 1 02 | 8.7 | 1 01 | 8.9 | 7 11 | 0.6 | 7 33 | -0.4 |
| 11 | 1 40 | 8.9 | 1 51 | 8.6 | 7 55 | 0.2 | 8 12 | 0.1 |
| 12 | 2 19 | 8.9 | 2 38 | 8.1 | 8 43 | 0.1 | 8 51 | 0.6 |
| 13 | 2 58 | 8.8 | 3 29 | 7.4 | 9 34 | 0.1 | 9 38 | 1.2 |
| 14 | 3 41 | 8.6 | 4 25 | 6.6 | 10 28 | 0.2 | 10 24 | 1.9 |
| 15 | 4 28 | 8.2 | 5 32 | 6.0 | 11 25 | 0.5 | 11 17 | 2.6 |
| 16 | 5 22 | 7.8 | 6 54 | 5.7 | - - | - - | 12 34 | *0.8 |

The hours between midnight and noon are designated by *a* (A. M.), those between noon and midnight by *p* (P. M.). 6h. 00m. *a* denotes midnight, 6h., 00m. *p* denotes noon.

The height is reckoned from the level of average lowest low waters to which the soundings are given on the Coast Survey charts.


## Every Body Knows

—THAT THE—

**Magee Furnace Co.**

Of Boston Make The

**BEST STOVES AND RANGES**

—In The World;—

**THE BEST ARE THE CHEAPEST**

**J. A. MONTGOMERY,**

Sole Agent for Astoria


### For Sale.

THE GROCERY BUSINESS OF FRANK L. Parker, a good business in a central location. A rare chance to step into a good paying business. For particulars enquire on the premises, Astoria, Oregon.

### Dissolution of Partnership.

THE PARTNERSHIP HERETOFORE existing between Wm. Rehfeld and Max Skibbe in the steamer *Improvement* is hereby dissolved by mutual consent, Wm. Rehfeld retiring from the firm. The business will be hereafter conducted by Max Skibbe who will be alone responsible for all future indebtedness. The bills due the steamer up to and including January 1st, 1887, are to be paid to Wm. Rehfeld who is authorized to receipt for the same.

WM. REHFELD,
MAX SKIBBE.

Astoria, Or., February 21, 1887.

### Notice.

NOTICE IS HEREBY GIVEN THAT under and by virtue of a resolution duly passed by the board of directors of the White Star Pkg. Co., we have appointed and constituted Elmore, Sanborn & Co, of Astoria, Oregon, our sole and exclusive agents for the sale of the salmon packed by the White Star Pkg. Co., and under the "White Star Brand" packed by said company during the year 1887.

WHITE STAR PKG. CO.
By O. W. PEDERSON, President.
A. T. BRAKKE, Secretary.

Astoria, Or., Feb. 23rd, 1887.


## E. C. HOLDEN.

**Auctioneer and Commission Agent**

Established 1874.

Dealer in New and Second-hand Furniture and Bedding.

Will conduct Auction Sales of Land, Stock, or Household Goods in the country.

Will appraise and purchase Second-hand Furniture.

Consignments Solicited, Quick Sales and prompt Cash returns guaranteed.

Astoria agent for Daily and Weekly Oregonian.

## J. H. D. GRAY

Wholesale and retail dealer in.

**GROCERIES, FLOUR, AND FEED**

Hay, Oats, Straw, Wood, Etc.

**LIME, SAND AND CEMENT.**

General Storage and Wharfage on reasonable terms. Foot of Benton street, Astoria, Oregon.

## C. H. Stockton.

Pioneer Painter and Paper Hanger.

Office on Main. Three doors south of Squemoqua Street.

**House Painting, Graining, Frescoing, etc.**

HOTELS AND RESTAURANTS

## PARKER HOUSE.

WM. ALLEN, Prop'r.

First Class in Every Respect.

Free Coach to the House.

## St. Charles Hotel,

(European Plan.)

C. W. KNOWLES - - - - Proprietor

FIRST CLASS IN EVERY RESPECT.

Good Restaurant Connected with the House

Fire-proof Brick Building. 180 Rooms. In the Center of the City.

Cor. Front and Morrison Sts., Portland, Or


### Cedar Street Grade.

NOTICE is hereby given that the Common Council propose to establish the grade of that portion of Cedar street in the city of Astoria, Clatsop county, Oregon, as laid out and recorded by J. M. Shively from its intersection with West Sixth street to its intersection with Salmon street as follows, to wit:

At its intersection with West Fifth street at a height of 19 feet above the base of grades.

At its intersection with West Fourth street at a height of 19 feet above the base of grades.

At its intersection with West Third street at a height of 19 feet above the base of grades.

At its intersection with West Second street at a height of 19 feet above the base of grades.

At its intersection with West First street at a height of 19 feet above the base of grades.

At its intersection with Salmon street at a height of 19 feet above the base of grades.

And unless a remonstrance signed by the owners of two thirds of the property fronting on said portion of said street be filed with the Auditor and Police Judge within ten days from the final publication of this notice, viz: Tuesday, March 15th, 1887, the Common Council will establish said grade.

By order of the Common Council.

Attest: T. S. JEWETT,
Auditor and Police Judge.

Astoria, February 18th, 1887.


## Astoria Iron Works.

Concomly St., Foot of Jackson, Astoria, Or.

General

**Machinists and Boiler Makers.**

**Land and Marine Engines**

BOILER WORK.

*Steamboat Work and Cannery Work*

A SPECIALTY.

**Castings of all Descriptions Made to Order at Short Notice.**

A. D. WASS, ..... President.
J. G. HUSTLER, ..... Secretary.
I. W. CASE, ..... Treasurer.
JOHN FOX, ..... Superintendent.


### Price of Boxes.

NOTICE IS HEREBY GIVEN THAT WE the undersigned have established the price of salmon boxes as follows for the season of '87:

Salmon boxes, 1 lb. 14 cts. at mill. Delivered any where between Smith's Point and Tongue Point 14½ cts. To any other point on the river 15 cts. Salmon box Shooks, 1 lb., 12½ cts. at mill; 12½ cts. delivered between Smith's Point and Tongue Point; 13 cts. delivered at other points on the river. Nominal 2 lb. boxes, 1 ct. less.

Trays, 40 cents.

CLATSOP MILL CO.,
ASTORIA BOX CO.,
J. C. TRULLINGER.

Astoria, Or., Feb. 16, 1887.


## PATRONIZE HOME INDUSTRY

There is no occasion for the most fastidious of our citizens to send to Portland or San Francisco for

**Custom Made Clothes**

As they can get Better Fits, Better Workmanship, and for

**Less Money**

By Leaving their Orders with MEANY. He has just received a large stock of Goods from the East. Fine Business Suits from $25.

Call and See Him and Satisfy Yourself.

**P. J. MEANY,**

MERCHANT TAILOR

## W. E. DEMENT & CO.

**DRUGGISTS.**

ASTORIA, - - - OREGON

Carry in Stock,

**DRUGS, CHEMICALS, TOILET and FANCY ARTICLES**

Prescriptions carefully Compounded

BEWARE OF Imitations.

One Agent (dealer only) wanted in every town. R. W. Tansill & Co., 55 State St., CHICAGO.

**D. L. BECK & SONS, Agents.**

## ROYAL

## BAKING POWDER

**Absolutely Pure.**

This powder never varies. A marvel of purity, strength and wholesomeness. More economical than the ordinary kinds, and can not be sold in competition with the multitude of low test, short weight, alum or phosphate powders. *Sold only in cans.* ROYAL BAKING POWDER CO, 106 Wall-st., N. Y.

## North Pacific

**BREWERY.**

JOHN KOPP, - - - Proprietor.

**Patronize Home Industry!**

We supply as

**GOOD A QUALITY OF BEER**

As Any in the Market,

AT AS REASONABLE A PRICE.

**The North Pacific Brewery Beer**

Is Pure and Unadulterated.

It gives general Satisfaction and is Furnished in Quantities to Suit.

Leave orders With A. W. Utzinger next to Bergman & Co.'s, or Fred Cooke, next to Foard & Stokes.

Daily Delivery in Any Part of the City.

—THE—

## COSMOPOLITAN.

A. W. Utzinger Propr.

Fine Billiard Tables: Best of Wines and Liquors: Choice Cigars.

A First Class Place of Social Resort, Run in a First Class Manner.

## AUG. DANIELSON, SAMPLE ROOMS,

Corner of Water and West Ninth Streets.

**Choice Liquors and Cigars!**

Every Attention to the Comfort of Patrons. Agent for the Thingvalla Steamship Line Direct.

## The Gem Saloon.

**The Popular Resort for Astorians.**

For the

**Finest of Wines and Liquors**

Go to THE GEM SALOON.

ALEX. CAMPBELL, - PROPRIETOR

## Old Corner Saloon,

Phil. F. Bower, Prop'r.

**Fine Wines, Liquors & Cigars,**

—x—

404 Chenamus Street, - - - Astoria, Ogn.

THE SAN FRANCISCO

## BEER DEPOT,

CHAS. GRATKE Prop.

ASTORIA, - - - - OREGON.

The Finest Brands of

**Foreign and Domestic Wines,**

LIQUORS AND CIGARS.

The Best San Francisco Beer in Kegs or Bottles Always on Hand, Wholesale and Retail.

## THE SUNNYSIDE,

**Best of Liquors and Cigars.**

Private Reading and Card Rooms.

THOS. GRAVES, Proprietor.

All the Modern Improvements.

Old Olympic opposite Parker House.

## GERMANIA BEER HALL

The Celebrated

**WEINHARD LAGER BEER,**

On Draught

On Ice, and Drawn from the Wood.

**Five Cents a Class.**

WM. BOCK, Proprietor.


### FRESH CLATSOP EGGS

Can be had of **L. M. Shaffaer** 61 Water St., and Wherry & Co.'s market opposite Occident Hotel. I don't claim they are fresh as some do who have but a few chickens and it takes them a month to get a shipment, but because I have the largest Chicken ranch this side of Portland, run by experienced hands, pick up the eggs every day and bring them to town 3 times a week. And don't you forget it that every egg bought from the above parties is guaranteed by them to be fresh. S. K. STANLEY.

### Flirting on the Streets.

The Chicago *Journal* preaches this sermon to girls on the danger of flirtation: A young girl flirts with a stranger upon the street. The result is something disagreeable, and straightway comes the excuse: "Why, I meant no harm. I never thought of doing anything wrong! I simply wanted to have a little fun!" Now, look me straight in the eye, young gossamer-head, while I tell you what I know. The girl who will indulge in flirtation with strange young men in public places, however harmless and innocent it may appear, places herself in that estimation upon a level with the most abandoned of her sex, and courts the same vile regard. Strong language for a mild-mannered Amber to make use of, but, I become a furious old grandmother the moment I see a blessed young girl tiptoeing her thoughtless way upon this road that leads to death and destruction! The boat that dances like a feather on the tide a few miles above the commencement of Niagara rapids is just as much lost as when it enters the swirling, swinging water of waters, unless a strong hand keeps it up stream and out of danger. A flirtation to-day is a ripple merely, but to-morrow it will be a breaker, and then a whirl pool, and after that comes hopeless loss of character.


TESTIMONY OF A PAINTER.

No. 105 CARLTON AVENUE,
BROOKLYN, N. Y.

Allcock's Porous Plasters are undoubtedly the best external remedy manufactured. I make this assertion to the public from my own personal experience of their wonderful virtues. Suffering from severe pains in my side and chest, contracted through a severe cold. I applied a couple of Allcock's Porous Plasters upon going to bed at night. The result was, that in eight hours after applying them I could get up and walk about with very little pain or ache, when the night previous I could neither get up nor down without help, nor stoop to remove my shoes. I have since used them in my family for various ailments, and have never known them to fail to give almost immediate relief.

T. H. BACKUS.


Hostetter, the bitters man, has $1,000,000 insurance on his life.


**Can't Sleep** Nights, is the complaint of thousands suffering from Asthma, Consumption, Coughs, etc. Did you ever try Acker's English Remedy? It is the best preparation known for all Lung Troubles, sold on a positive guarantee at 10c. 50c.

J. W. Conn.


The Nevada legislature has passed a bill to forbid state officers getting sober. It is strange legislation, but perhaps we should explain that it works by first forbidding them to get drunk. If they are never drunk, of course they don't have to get sober.


**Acker's** Blood Elixir is the only Blood Remedy guaranteed. It is a positive cure for Ulcers, Eruptions, or Syphilitic Poisoning. It purifies the whole system, and banishes all Rheumatic and Neuralgic pains. We guarantee it.

J. W. Conn.


"Turks never drink intoxicating liquor, never abuse animals, are polite to women and invariably kind to children." The efforts of missionaries to civilize and Christianize the Turk seem to have been a failure.—*Norristown Herald.*


**Save** The Children. They are especially liable to sudden Colds, Coughs, Croup, Whooping Cough, etc. We guarantee Acker's English Remedy a positive cure. It saves hours of anxious watching. Sold by

J. W. Conn.


The British government is preparing for coercion in Ireland and the people are determined upon better resistance.


**Many** Of the good things of this life are sorrowfully let alone on account of Dyspepsia. Acker's Dyspepsia Tablets will cure Dyspepsia, Indigestion and Constipation; sold on a positive guarantee at 25 and 50 cents, by

J. W. Conn.


War preparations are active in Poland. The forts are being supplied with the latest improvements in gunnery.


**Cure For Piles.**

**Piles** are frequently preceded by a sense of weight in the back, loins and lower part of the abdomen, causing the patient to suppose he has some effection of the kidneys or neighboring organs At times, symptoms of indigestion are present, flatulency, uneasiness of the stomach, etc. A moisture like perspiration, producing a very disagreeable itching, after getting warm, is a common attendant. Blind, Bleeding and Itching Piles yield at once to the application of Dr. Bosanko's Pile remedy, which acts directly upon the parts effected, absorbing the Tumors, allaying the intense itching, and effecting a permanent cure. Price 50 cents. Address The Dr. Bosanko Medicine Co., Piqua, O. Sold by J. W. Conn.

—SHILOH'S CURE will immediately relieve Croup, Whooping Cough, and Bronchitis. Sold by W. E. Dement & Co

## HAMBURG FIGS.

Probably as much misery comes from habitual constipation as from any derangement of the functions of the body, and it is difficult to cure for the reason that no one likes to take the medicine that is usually prescribed. Hamburg Figs were prepared to obviate this difficulty, and they will be found effective as well as pleasant to the taste of women and children. 25 cents.

## DR. FLINT'S HEART REMEDY.

DR. FLINT'S HEART REMEDY banishes from those afflicted with heart disease all fear of sudden death, or the alarming of those terrible brain diseases which result in insanity. It is one of the best remedies known for headache, which is often dependent upon disease of the heart, sometimes upon nervous disease, and sometimes upon derangement of the circulation, $1.50. Descriptive treatise with each bottle, or mailed free.

These Remedies are for sale by all Druggists.

J. J. MACK & CO., Prop'rs,
SAN FRANCISCO, CAL.


MARKETS.


## Washington Market.

Main street, - Astoria, Oregon.

BERGMAN & CO. PROPRIETORS

RESPECTFULLY CALL THE ATTENTION of the public to the fact that the above Market will always be supplied with a

FULL VARIETY AND BEST QUALITY

—OF—

**FRESH AND CURED MEATS!!**

Which will be sold at lowest rates, wholesale and retail.

☞ Special attention given to supplying ships.

## STAR MARKET.

WHERRY & COMPANY.

**Fresh and Cured Meats, Vegetables, FRUITS, BUTTER, and EGGS.**

OPPOSITE OCCIDENT HOTEL.

CHENAMUS Street, Astoria, Og

## Do You Want

**Fresh Fish, Fresh Eggs: Fat Chickens?**

And all kinds of Fish and Game in season. I am ready to supply you at John Roger's old stand.

R. T. HUMPHRYS
Central Market.

## The Oregon Bakery

A. A. CLEVELAND, Prop'r.

**Good Bread, Cake and Pastry**

None but the Best Materials Used.

**Satisfaction Guaranteed Customers**

Bread delivered in any part of the city.

## Seaside Bakery.

Best Milk Bread and

**CAKES OF ALL KINDS,**

Manufacturer of Fine Candies.

—AND—

**Ornamental Confectionery And Ice Creams.**

Wholesale and Retail Dealer in Candies.

E. H. JACKSON.


### West Ninth Street Assessment.

NOTICE is hereby given that the assessment made by ordinance No. 970 of the city of Astoria, Clatsop county, Oregon, and which ordinance passed the Common Council on the 8th day of February, 1887, and was approved on the 9th day of February 1887, for the improvement of West Ninth street in the city of Astoria as laid out and recorded by J. M. Shively from the north side of Water street to the south side of Wall street as provided by ordinance No. 967, which ordinance passed the Common Council on the 25th day of January, 1887 and was approved on the 26th day of January, 1887, on each of the following described lots fronting on said portion of said street, is now payable at the office of the city treasurer in U. S. gold or silver coin, and unless paid within five days of the final publication of this notice, viz: Friday, March 11th, 1887, the Common Council will order warrants issued for the collection thereof. The assessment is as follows:

C. W. Shively, N. ½ of lot No. 1, block No. 116, cost of planking $79.20, cost of side walk $48.50, total cost $127.70.

James Taylor, lot No. 6, block No. 118, cost of planking $311.00, cost of side walk $60.50, total cost $371.50.

James Taylor, lot No. 6, block No. 135, cost of planking $75.00, cost of side walk $25.00, total cost $100.00.

J. A. Devlin, lot No. 1, block No. 136, cost of planking $362.00, cost of side walk $60.50, total cost 422.50.

Clatsop Mill Company, lot No. 1, block No. 117, cost of planking $311.00, cost of side walk $60.20, total cost $371.50.

Chas. Brown, south ½ of lot No. 12, block No. 116, cost of planking $79.20, cost of side walk $48.50, total cost $127.50.

I. W. Case, lot No. 7, block No. 115, cost of planking $123.30, cost of side walk $65.75, total cost $189.05.

Laura Ferrell, lot No. 6, block No. 115, cost of planking $123.30, cost of side walk $65.75, total cost 189.05.

By order of the Common Council.

Attest: T. S. JEWETT.
Auditor and Police Judge.

Astoria, February 19th, 1887.


## Cannerymen and Fishermen.

**Attention.**

I AM NOW PREPARED TO LEAD LINES with my patent leading machine, guaranteed to do first class work, my price is 8 cts. per lb. and furnish lead, For particulars enquire at Occident Pkg. Co.

ERIK MAUNULA.

**THIS PAPER** is on file in Philadelphia at the Newspaper Advertising Agency of Messrs. N. W. AYER & SON, our authorized agents.

TRANSPORTATION LINES.

## O. R. & N. CO.

**TO PORTLAND,**

And Way Landings.

The Steamers of the O. R. & N. Co., carrying the U. S. mails, leave the Company's Dock **Every Day**, Sundays excepted, at 6 A. M.

This is the only daily line, and the only line running all the year round.

**TO SAN FRANCISCO.**

The only line of Steamships to San Francisco.

Steamers leave Company's Dock every five days

Regular Line of

**Tow Boats and Barges,**

For Towage and Lighterage.

**STORAGE OF ALL KINDS.**

Inquire at Company's Dock or at City Office.

F. E. SHUTE, Ticket Agent. E. A. NOYES, Agent.

**OVERLAND TO CALIFORNIA**

VIA

**Oregon & California R.R.**

And Connections

Fare to San Fran. $32; to Sacramento $30

Close connections made at Ashland with stages of the California, Oregon & Idaho Stage Co.

(DAILY EXCEPT SUNDAYS.)

East Side Division,

BETWEEN PORTLAND AND ASHLAND

Mail Train.

| LEAVE | | ARRIVE | |
|---|---|---|---|
| Portland | 8:00 A M | Ashland | 4:40 A M |
| Ashland | 8:45 P M | Portland | 2:35 P M |

Albany Express Train.

| LEAVE | | ARRIVE | |
|---|---|---|---|
| Portland | 4:00 P M | Lebanon | 9:20 P M |
| Lebanon | 4:15 A M | Portland | 10:00 A M |

Pullman Palace Sleeping Cars daily between Portland and Ashland.

The O. & C. R. R. Ferry makes connection with all regular trains on the East Side Div. from foot of F street

West Side Division,

BETWEEN PORTLAND AND CORVALLIS.

Mail Train.

| LEAVE | | ARRIVE | |
|---|---|---|---|
| Portland | 7:30 A M | Corvallis | 12:25 P M |
| Corvallis | 1:20 P M | Portland | 6:15 P M |

At Corvallis connect with trains of Oregon Pacific for Yaquina Bay.

Express Train

| LEAVE | | ARRIVE | |
|---|---|---|---|
| Portland | 4:30 P M | McMinnville | 8:00 P M |
| McMinnville | 5:45 A M | Portland | 9:30 A M |

Local tickets for sale and baggage checked at company's up-town office, cor. Pine, and Second streets. Tickets for principal points in California can only be procured at company's office.

Corner F and Front Sts., Portland Or.

Freight will not be received for shipment after five o'clock P. M. on either the East or West Side Divisions.

R. KOEHLER, Manager. E. P. ROGERS, G. F. & Pass. Agt.

## Str. Favorite

W. P. DILLON, Master,

Will make Regular Trips Daily on the Oregon side, stopping a all Way Landings.

Leaving Woods Land'g Every Morning at 6 P M

Returning Leave Astoria at 2 P. M. Sharp.

Will run twice a week to Svensen's Landing—Tuesdays and Saturdays.

For Freight or Passage apply to Captain on board.

## To Gray's Harbor!

**The Steamer GEN. MILES**

Will leave for Gray's Harbor

**On the 1st and 15th of each month.**

For Freight or Passage apply to

J. H. D. GRAY,
Agent I. S. N. Co.

## Ilwaco Steam Navigation Co

FROM ASTORIA TO

**Ft. Stevens, Ft. Canby and Ilwaco,**

Connecting by stages and steamboats for

**Oysterville, Montesano and Olympia**

STEAMER

**"GEN. CANBY,"**

W. P. WHITCOMB,

Will leave Astoria daily (Sundays excepted) for

**Ft. Stevens, Ft. Canby and Ilwaco, at 8 A. M.**

With Oysterville Mails and Express daily, and

**Through Mails** to points beyond, and Montesano, W. T., on

**Mondays, Wednesdays and Fridays.**

On **Thursdays** the "Miles" will make **two round trips**, leaving Astoria on second trip (about 3 P. M.) 3 hours after arrival from first trip.

**Fare to Ilwaco, - - $1.00**

Passengers will save 25 cents by purchasing tickets before going on board.

**Ilwaco Freight per Ton, - $2.00**

☞ For Tickets, Towage or Charter apply at the office of the company, Gray's wharf, foot of Benton street.

J. H. D. GRAY,
Agent.


### Proposals for Military Supplies.

HEADQUARTERS DEPARTMENT OF THE COLUMBIA.
OFFICE OF CHIEF QUARTERMASTER
VANCOUVER BARRACKS, W.T., March 3d, 1887.

SEALED PROPOSALS IN TRIPLICATE, subject to the usual conditions, will be received at this office or at the offices of the U. S. Quartermasters at the following named posts until 12 o'clock, noon, on Tuesday, April 5th, 1887, at which places and time they will be opened, in the presence of bidders, for the furnishing and delivery of Military Supplies during the fiscal year commencing July 1, 1887, and ending June 30, 1888, as follows: Wood, Coal, Charcoal, Oats, Barley, Bran, Hay, and Straw, or Hay in lieu of Straw, or such of said supplies as may be required at: Portland, Oregon, Boise Barracks, I. T.; Fort Townsend, W. T.; Fort Coeur d'Alene, I. T.; Fort Spokane, W. T.; Fort Canby, W. T.; Fort Walla Walla, W. T.; Vancouver Depot, W. T.; Fort Klamath, Oregon; Cascade Locks, Oregon. The Government reserves the right to reject any or all proposals.

Preference given to articles of domestic production, conditions of price and quality being equal, and such preference given to articles of American production produced on the Pacific coast to the extent of the consumption required by the public service there.

Blank proposals and printed circulars, giving full particulars as to the manner of bidding, &c., will be furnished on application to this office, or the Quartermasters at the various posts named. Envelopes containing proposals should be marked:—"Proposals for ——at ——," and addressed to the undersigned, or the respective Post Quartermasters.

C. A. REYNOLDS,
Deputy Quartermaster-General, U. S. A.,
Chief Quartermaster.

## DR. S. HARMON

Of St. Petersburg, Russia.

**OCULIST,**

**The Duplex Eye Illuminator.**

By this machine I am able to detect the slightest disease of the eye, I have also an invention by which I am able to measure the focus of the eyes; then I make glasses to suit each eye accordingly. I have a large supply of Brazilian **Pebble Lens**, for all eyes, in different stages, which can be secured only by an Oculist. Also have the **Medicated Lens**, which, in some cases, language cannot express the benefit the human race derive from them. For instance, a large eye, and a large pupil, cannot use the pebble, as they give too much light. The Medicated having tint lens, a great benefit to a weak or diseased eye. I have no spectacles like those of ordinary manufacture. My goods are all made to order, accordingly as each eye requires. I claim to be a Practical Optician, and will prove to the public that need my services that I am exactly what I claim to be. The difference between a pair of ordinary glasses and glasses made to order is the same as a candle to an electric light. Office—Room 11, Occident Hotel, Astoria.

## ADVERTISERS

**Can learn the exact cost of any proposed line of advertising in American Papers by addressing Geo. P. Rowell & Co.,**

Newspaper Advertising Bureau,
10 Spruce St., New York.
Send 10 cts. for 100-page Pamphlet.

DR. LIEBIG'S WONDERFUL INVIGORATOR
MANHOOD RESTORED

*The reason that Thousands cannot get cured of SEMINAL WEAKNESS, LOSS OF MANHOOD, and the result of abuse, disease or excesses, is owing to a complication called PROSTATORRHEA. DR. LIEBIG'S INVIGORATOR is the ONLY cure for PROSTATORRHEA. Price, $2.00 per package, 6 packages, $10.00. Guide to Health and Self-Analyst sent free. Address LIEBIG DISPENSARY for Diseases of Men,*

*609 Geary St., San Francisco, Cal.*

Dr. PIERCE'S ELECTRIC BELT

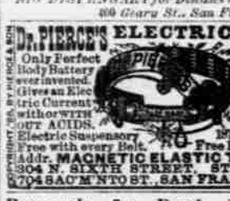

Only Perfect Body Battery ever invented. Gives an Electric Current without WITH OUT ACIDS. Electric Suspensory Free with every Belt. BEST MADE. Chronic Diseases of both SEXES Cured without Medicine. Estab'd 1873. Send for our Free Pamphlet No. 2 (Addr. MAGNETIC ELASTIC TRUSS CO. 1304 N. SIXTH STREET, ST. LOUIS, MO 704 SACM'NTO ST., SAN FRANCISCO, CAL


### Proposals for Fresh Beef and Mutton.

Headquarters Dept. of the Columbia,
Office of Chief Commissary,
Vancouver Bks., W. T., Feb. 14, 1887.

SEALED PROPOSALS IN TRIPLICATE, subject to the usual conditions, will be received at this office and at the offices of the Acting Commissaries of Subsistence at the following named posts, (for the fresh beef and mutton named at those posts only,) until 12 o'clock noon on Thursday, March 17th, 1887, at which time and places they will be opened in the presence of bidders, for furnishing and delivery of fresh beef and mutton during the year commencing July 1st, 1887.

Boise Bks., I. T., Fort Canby, W. T., Fort Coeur d'Alene, I. T., Fort Klamath, Ogn., Fort Spokane, W. T., Fort Townsend, W. T., Vancouver Bks., W. T., Fort Walla Walla, W. T.

The government reserves the right to reject any or all bids.

Bidders will understand that contracts made under this advertisement, and proposals made in response thereto, shall not be construed to involve the United States in any obligation for payment in excess of the appropriation granted by Congress for the purpose.

Blank proposals and printed circulars, stating the kind of beef and mutton required, and giving full instructions as to the manner of bidding, conditions to be observed by bidders, and terms of contract and payment, will be furnished on application to this office, or to the A. C. S. at the several posts.

Envelopes containing proposals should be marked, "Proposals for Fresh Beef, (or Mutton,) at ————," and addressed to the undersigned or to the "Acting Commissary of Subsistence" at the several posts.

C. A. WOODRUFF,
Captain & C. S., U. S. A.,
Chief C. S. D. C.

### Last Call for Delinquent School Taxes Upper Astoria.

| | |
|---|---|
| Anderson, H. H. | $ 50 |
| Airth, David | 75 |
| Erickson, B | 1 41 |
| Graham, John E. | 7 50 |
| Hansen, Gotfred | 2 88 |
| Johnson, Robert | 8 10 |
| Johnson, Lane | 75 |
| Johnson, A. | 1 20 |
| Johnson, Mrs. John | 90 |
| Hume, Joseph | 4 20 |
| McCarty, Frank | 1 35 |
| Peterson, O. J. | 45 |
| Quinn, James | 9 90 |
| Reed, F. C. | 4 65 |
| Ryan, M | 15 |
| Whaley, L. M | 4 50 |
| Wisener, Nich | 24 |
| Young, Andrew | 6 54 |

WM. B. ADAIR.
Clerk Dist. No. 9.

### Proposals for Transportation.

HEADQUARTERS DEPARTMENT OF THE COLUMBIA,
OFFICE OF CHIEF QUARTERMASTER
VANCOUVER BARRACKS, W.T., March 3d, 1887.

SEALED PROPOSALS, IN TRIPLICATE, subject to the usual conditions, will be received at this office until 12 o'clock, noon, on Tuesday, April 5th, 1887, at which time and place they will be opened in the presence of bidders, for the transportation of Military Supplies on the following described routes during the fiscal year commencing July 1, 1887, and ending June 30, 1888:

**Wagon Transportation.**

Route No. 1.—Spokane Falls, or Sprague, W. T., to Fort Spokane, W. T.

Route No. 2—Ashland, Oregon, or a point on the railroad south of there, to Fort Klamath, Oregon.

Route No. 3.—Kuna, I. T., to Boise Barracks, I. T.

**Steamer Transportation.**

Route No. 4.—For transportation of U. S. Military Supplies between Astoria and Fort Stevens, Oregon, and Fort Canby, W. T.

The Government reserves the right to reject any or all proposals. Blank proposals, form of contract, and printed circulars, giving full information as to the manner of bidding, terms of contract and payment, will be furnished on application to this office. Envelopes containing proposals should be marked:—"Proposals for transportation on Route No. ——," and addressed to the undersigned.

C. A. REYNOLDS.
Deputy Quartermaster-General U. S. A.,
Chief Quartermaster.

### To Whom It May Concern.

THE ASTORIA DEEP SEA FISHING CO. will not be responsible for any debts, unless contracted by authority of the company.