# The Daily Astorian.

ASTORIA, OREGON:

TUESDAY.....DECEMBER 16, 1890


## TIDE TABLE FOR ASTORIA.

DECEMBER.

| | High Water, First. Time | Ht. | High Water, Second. Time | Ht. | Low Water, First. Time | Ht. | Low Water, Second. Time | Ht. |
|---|---|---|---|---|---|---|---|---|
| | h. m. | Feet. | h. m. | Feet. | h. m. | Feet. | h. m. | Feet. |
| 13 | 2 50 | 3.1 | 3 25 | 9.2 | 7 26 | 3.1 | 8 24 | -1.3 |
| 14 | 3 37 | 3.1 | 3 59 | 9.0 | 8 15 | 3.1 | 9 09 | -1.0 |
| 15 | 4 27 | 3.1 | 4 39 | 8.6 | 9 08 | 3.2 | 9 55 | -0.6 |
| 16 | 5 20 | 3.2 | 5 25 | 8.1 | 10 07 | 3.2 | 10 45 | 0.0 |
| 17 | 6 11 | 3.4 | 6 56 | 7.3 | 11 12 | 3.1 | 11 58 | 0.7 |
| 18 | 7 05 | 3.5 | 8 06 | 6.7 | - - | - - | 12 20 | 2.7 |
| 19 | 7 56 | 3.7 | 8 54 | 6.2 | 0 34 | 1.5 | 1 37 | 2.3 |
| 20 | 8 45 | 3.9 | 9 40 | 5.8 | 1 34 | 1.9 | 2 50 | 1.6 |
| 21 | 9 35 | 4.1 | 10 29 | 5.2 | 2 45 | 2.4 | 3 57 | 0.8 |
| 22 | 10 25 | 4.3 | 11 04 | 4.8 | 3 42 | 2.7 | 4 52 | 0.1 |
| 23 | 11 13 | 4.5 | - - | - - | 4 33 | 2.9 | 5 43 | -0.5 |
| 24 | 12 00 | 4.7 | 12 03 | 4.8 | 5 18 | 3.1 | 6 28 | -1.0 |
| 25 | 12 50 | 4.7 | 12 49 | 4.7 | 6 15 | 3.3 | 7 10 | -1.1 |
| 26 | 1 36 | 4.6 | 1 42 | 4.7 | 6 59 | 3.4 | 7 49 | -1.1 |
| 27 | 2 22 | 4.4 | 2 31 | 4.5 | 7 42 | 3.4 | 8 24 | -0.8 |
| 28 | 3 12 | 4.1 | 3 28 | 4.2 | 8 23 | 3.5 | 8 57 | -0.4 |
| 29 | 4 07 | 3.8 | 4 26 | 3.8 | 9 03 | 3.6 | 9 28 | -0.1 |
| 30 | 5 05 | 3.5 | 5 17 | 3.5 | 9 47 | 3.6 | 9 58 | 0.2 |
| 31 | 6 02 | 3.1 | 6 08 | 3.3 | 10 34 | 3.6 | 10 31 | 0.8 |

The hours between midnight and noon are designated by a (a. m.), those between noon and midnight by p (p. m.). 6 h. 00 m. a denotes 6 o'clock, 18 h. noon, p denotes noon. The height is reckoned from the level of average lowest low waters to which the soundings are given on the Coast Survey charts.

## SOCIETY MEETINGS.

**Astor Lodge No. 6, K. of P.**

REGULAR MEETINGS EVERY WEDNESDAY evening at 7:30 P. M. at Pythian Castle. Knights in good standing cordially invited to attend.
D. B. BLOUNT, K. of R. and S.

**Scandinavian Benevolent Society.**

REGULAR MEETINGS OF THIS SOCIETY will be held at their rooms in Pythian building at eight o'clock P. M., on the second and fourth Tuesdays of each month.
AUG. DANIELSON, Secretary.

**Seaside Lodge No. 12, A. O. U. W.**

REGULAR MEETINGS OF SEASIDE Lodge No. 12, A. O. U. W. will be held in Armory Hall in Pythian Castle, on Tuesday evenings of each week, at 7 o'clock. Brothers in good standing, and visiting brothers are invited to attend. Library will be open fifteen minutes before and after each meeting. By order M. W.
W. B. ROSS, Rec.

**Ocean Encampment, No. 13, I. O. O. F**

REGULAR MEETINGS OF OCEAN ENCAMPMENT No. 13, I. O. O. F., at the Lodge, in the Odd Fellows Building, at seven P. M., on the second and fourth Mondays of each month. Sojourning brethren cordially invited.
By order C. P.

**Astoria Building & Loan Association**

THE REGULAR MEETINGS OF THIS Association are held at 8 P. M., on the first Wednesday of each month. Office on Genevieve street, south of Chenamus.
W. L. ROBB, Secretary.

**Common Council.**

REGULAR MEETINGS, SECOND AND Fourth Tuesday evenings of each month at 7½ o'clock.

Persons desiring to have matters acted upon by the Council, at any regular meeting must present the same to the Auditor and Clerk, on or before the Friday evening prior to the Tuesday on which the Council holds its regular meeting.
THOS. S. JEWETT, Auditor and Police Judge.

## Dissolution of Partnership.

This is to notify all whom it may concern that the partnership heretofore existing between P. O'Hara and H. H. Ingalls under the firm name of O'Hara & Ingalls, is this day dissolved by mutual consent, P. O'Hara withdrawing. The old firm will settle all accounts with the business up to Nov. 1st, and settle all bills against the firm.
P. O'HARA.
H. H. INGALLS.

## Executors' Notice.

ALL PERSONS HAVING CLAIMS against the estate of Louis Wilson, deceased, and firm of Wilson & Fisher, are requested to present them properly verified at the office of J. Q. A. Bowlby, and all persons owing said estate should make immediate settlement at the same place.
J. Q. A. BOWLBY,
WILEY B. ALLEN,
Executors.
Astoria, Sept. 16, 1890. d-6t

## Stockholders' Meeting.

THE REGULAR ANNUAL MEETING OF the stockholders of the Pythian Land & Building Association will be held at the hall Wednesday, Dec. 31, 1890, at 2 o'clock P. M., for the purpose of electing a board of five directors for the ensuing year, and transacting such other business as may come up before the meeting.
E. A. NOYES, Secty.

## Meeting Notice.

THE ANNUAL MEETING OF THE Mammoth Land and Building Association of Astoria will be held at the office of Capt. George Flavel, on Wednesday, December 17th, 1890, at two o'clock P. M., for the purpose of electing five (5) directors for the ensuing year, and for the transaction of such other business as may come before the meeting.
S. T. MCMEAN, Secretary.
Astoria, Oregon, November 16, 1890.

## Administrator's Notice.

THE UNDERSIGNED HAVING BEEN appointed administrator of the estate of Katie Thrall, deceased, all persons having claims against the said estate are hereby required to present them with the proper vouchers, within six months from this date to the undersigned administrator, at the office of F. D. Winton in the city of Astoria, Clatsop county, Oregon.
WM. A. SHERMAN, Administrator.
Dated Astoria, Oregon, Dec. 3, 1890.

## Notice.

THIS IS TO NOTIFY ALL WHOM IT may concern that Emil Shiman has this day purchased the interest of P. O'Hara in the firm of O'Hara & Ingalls, butchers, and the firm will henceforth be known as Ingalls & Shiman. A continuation of the generous patronage given the old firm is solicited, and new patrons are respectfully invited to give us a trial.
H. H. INGALLS.
E. SHUMAN.
Astoria, Nov. 1, 1890.

## Final Account Notice.

NOTICE IS HEREBY GIVEN THAT I have filed my final account in the estate of Chas. Gratke, deceased and that the hearing thereof has been by the county judge of Clatsop county, Oregon, set for the 4th day of January, at the hour of 10, A. M.
ANNA GRATKE, Administrator.
Clatsop county, Oregon, Nov. 11, 1890.
w26-5t

## Notice of Trustee's Sale.

NOTICE IS HEREBY GIVEN THAT pursuant to the provisions of a certain contract between the Astoria & South Coast Railway Co.; the Pacific Construction Co.; and J. H. Smith, wherein the property hereinafter described, was conveyed and transferred to me in trust to hold as security for the payment of the sum of $48,750 as due the said J. H. Smith for work in the construction of certain railroad, and to be sold by me and converted into cash in case the said sum should not be paid when due; and the said sum having been due and unpaid since the 12th day of August, 1890, and being still unpaid, I will, on the 17th day of December, 1890 at the hour of 10 o'clock in the forenoon, at the banking house of the I. W. Case Banking Co., in the city of Astoria, Clatsop county, state of Oregon, proceed to sell at auction to the highest bidder for cash in hand, all or so much of the following described property as may be sufficient to satisfy said demand and interest from said 12th day of August, 1890, at the rate of 8 per cent. per annum and the costs of this proceeding, to-wit:—291 of the first mortgage bonds of said railway company, numbered from one to 291 inclusive, and each being in the sum of $1,000.

1,000 shares of the paid up capital stock of said railway company.

The following described lots in Railroad Addition to Seaside Grove, to-wit: lots 1, 2, 3, 4, 5, 6, 7, 8, 9 and 10 of blk one; lots 7 and 8 of blk 2; lots 3, 8, 10, 16 and 17 of blk 3; lots 1, 2, 3, 4, 5, 6, 7, 8, 9, 10, 12, 13, 15, 16, 17, 18, 19, 20, 21 and 22 of blk 4; lots 1, 2, 3, 4, 5, 6, 7, 8, 9, 13, 14, 15, 16, 17, 18, 19, 20, 21 and 22 of blk 5; lots 1, 2, 3, 5, 6, 7, 8, 9, 10 and 17 of blk 6; lots 5 and 9 of blk 7 and lots 1, 2, 3, 4, 5, 6, 7 and 8 of blk 8, in said Clatsop county, state of Oregon, also all the stock subscriptions now delinquent and unpaid and assigned to me as such trustee.

The above property was advertised to be sold Nov. 27, 1890, but by consent of the parties above named, the sale was adjourned until Dec. 17, 1890.
I. W. CASE, Trustee.


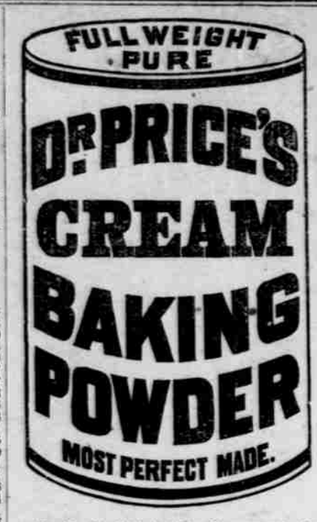

Used by the United States Government. Endorsed by the heads of the Great Universities and Public Food Analysts, as the Strongest, Purest and most Healthful. Dr. Price's Cream Baking Powder does not contain Ammonia, Lime or Alum. Dr. Price's Delicious Flavoring Extracts, Vanilla, Lemon, Orange, Almond, Rose, etc., do not contain Poisonous Oils or Chemicals.

PRICE BAKING POWDER CO., New York, Chicago, San Francisco.

DO YOU KNOW WHAT AILS YOU?

You feel tired—Do you know what it means? You are nervous—Why? You cough in the morning—Do you realize the cause? Your appetite is poor—What makes it so? You seem like a changed person to your friends—Do you know what is the matter, or has the change been so gradual it has escaped your notice?

**You have Consumption!**

We do not say this to frighten you, but it is true. These are the sure symptoms of this terrible disease. There is one thing which will check it and that is

**Dr. ACKER'S ENGLISH REMEDY**

It is recommended by the best physicians in Europe and America. 25 cents, 50 cents and $1.00 per Bottle.

W. H. HOOKER & CO., 46 West Broadway, New York.

**Portland and Coast S. S. Co**

GRAYS HARBOR.

STR. ALLIANCE. Sails from Portland every Thursday at 7 P. M.; and from Astoria the following morning. Landing at Hoquiam, Aberdeen, Cosmopolis and Montesano.

SHOALWATER BAY.

STR. DOLPHIN. Sails from Portland on 1st and 15th of each month, landing at North Cove, South Bend, Willapa and Bay Center.

F. R. STRONG, President.
C. P. UPSHUR, Agent Astoria.

**The Str. Telephone**

**Portland and Astoria.**

Time Table.

Leaves Astoria:
Tuesdays, Thursdays and Saturdays at 6 A. M.

Arrives at Astoria:
Mondays, Wednesdays and Fridays at 3 P. M.

Leaves Portland:
Mondays, Wednesdays and Fridays at A. M

**ASTORIA TRANSFER CO.**

AND LIVERY STABLES

Conveyances of any kind, on short notice. Transferring Baggage, etc., a specialty. Telephone No. 12.
H. W. SHERMAN & CO.

**Hughes & Co**

Wholesale and Retail

LIQUOR DEALERS.

Importers of All Brands of Foreign and Domestic Wines, Liquors and Cigars.

J. H. Cutter Whiskies a specialty. Val Blatz Bottled Beer. Finest brands of Key West and Domestic Cigars.

Liquors for Medicinal Purposes.

Family Trade Solicited. All orders from the City and Country promptly filled.

Squemoqua Street, - - - Astoria, Oregon.

**Magnus C. Crosby**

Dealer in

HARDWARE, IRON, STEEL.

Iron Pipe and Fittings, Stoves, Tinware, and

HOUSE FURNISHING GOODS

Sheet Lead, Strip Lead, Sheet Iron, Tin and Copper.

**Carnahan & Co.**

SUCCESSORS TO

**I. W. CASE,**

IMPORTERS AND WHOLESALE AND RETAIL DEALERS IN

GENERAL MERCHANDISE,

Corner Chenamus and Cass streets.

ASTORIA - - - - - OREGON

**C. E. BAIN,**

Manufacturer and Dealer in

Sash, Doors, Mouldings and Brackets.

All Kinds of Hard Wood and House Finishing Lumber. Boat Material a Specialty. Wood Turning.

Cor. Genevieve and Astor Streets.

ASTORIA, - - OREGON.

**Dissolution of Partnership.**

THE PARTNERSHIP HERETOFORE existing between G. B. McEwan and Louise McEwan has been dissolved by mutual consent, this 9th day of December, 1890. G. B. McEwan retires from the business on account of ill health. Mrs. Louise McEwan will continue the business and collect all accounts due and pay all bills against the late firm.
G. B. MCEWAN.
LOUISE MCEWAN.

SCHOOL OF PRACTICAL CIVIL, mechanical, Mining Engineering, Surveying, Draughting, Architecture, Assaying and Navigation, 170½ Second Street, Portland, Or., and 723 Market St., San Francisco, Cal. Established 1861. A VANDER NAILLEN, Pres. Send for circular.

—THE—

**Scow Bay Foundry**

—CORNER—

WEST FIFTH AND WALL STS.

ASTORIA, - - OREGON.

CASTINGS

Of all Descriptions

MADE TO ORDER ON SHORT NOTICE.

**BOOTS AND SHOES**

The Largest Stock, Best Quality and Lowest Prices at the Sign of The Golden Shoe.

JOHN HAHN.

**F. H. SURPRENANT & CO.,**

County Coroner.

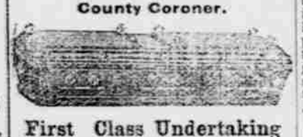

**First Class Undertaking**

ESTABLISHMENT.

New Styles, Caskets and funeral material Next to ASTORIAN office.

**AUCTION**

AND COMMISSION HOUSE.

**MARTIN OLSEN,**

Successor to E. C. Holden.

The oldest established Commission House in Oregon. Goods of all kinds sold on commission.

Auction Sales Every Saturday.

General Repairing, Jobbing and Upholstering done.

Fine stock of Furniture on hand.

When you want Bargains in Household Goods go to

MARTIN OLSEN

**S. ARNDT & FERCHEN**

ASTORIA, - OREGON.

**The Pioneer Machine Shop**

BLACKSMITH

SHOP

AND

Boiler Shop



All kinds of

ENGINE, CANNERY,

—AND—

STEAMBOAT WORK

Promptly attended to.

Especialty made of repairing

CANNERY DIES.

FOOT OF LAFAYETTE STREET

**The Celebrated French Cure**

Warranted to cure "APHRODITINE" or money refunded

IS SOLD ON A POSITIVE Guarantee to cure any form of nervous disease or any disorder of the generative organs of either sex—whether arising from the excessive use of Stimulants, Tobacco or Opium, or through youthful indiscretion, over indulgence, &c., such as Loss of Brain Power, Wakefulness, Bearing down Pains in the Back, Seminal Weakness, Hysteria, Nervous Prostration, Nocturnal Emissions, Leucorrhœa, Dizziness, Weak Memory, Loss of Power and Impotency, which if neglected often lead to premature old age and insanity. Price $1 a box, 6 boxes for $5. Sent by mail on receipt of price.

A WRITTEN GUARANTEE for every $5 order, to refund the money if a Permanent cure is not effected. Thousands of testimonials from old and young, of both sexes, permanently cured by APHRODITINE. Circular free. Address, THE APHRO MEDICINE CO., Western Branch, Portland, Or. Box 27.

For sale by J. C. DEMENT.


## WANT MORE PAY.

### Railroad Men Will Strike If They Do Not Get It.

Special to THE ASTORIAN.]

MILWAUKEE, Wis., Dec. 15.—There is a demand for an increase in wages by all the locomotive engineers and firemen employed on the St. Paul road. The men intimate that they will strike in the event of a refusal granted the desired increase. It is said the brakemen and all other train men will ask for readjustment of the present wages.

### A Smooth Swindler.

Special to THE ASTORIAN.]

TACOMA, Dec. 15.—J. O. Callahan is wanted in this city for defrauding innocent ladies out of about $2,300, procured upon false representations as agent of the Cassell Publishing Company, promising to deliver standard works, taking part pay, and "I. O. U.'s" for the balance, which he sold at reduced figures to gentlemen in this city. An officer is hunting him in Oregon.

### A Landslide.

Special to THE ASTORIAN.]

TACOMA, Wn., Dec. 15.—This morning about 10:30 o'clock a heavy landslide occurred on Pacific Avenue where the sluicer is at work widening the boulevard to the wharves. Over 300 yards of earth fell from the bluffs, completely burying the street car tracks and driveway, and stopping all traffic. No one was injured.

### Shipping Notes.

Special to THE ASTORIAN.]

SAN FRANCISCO, Dec 15.—Arrived—Steamers *Geo. W. Elder*, from Astoria; *San Pedro*, from Tacoma; *Montserrat*, from Nanaimo.

Cleared—Steamer *City of Puebla* for Victoria.

Sailed—Ship *Blue Jacket* for Seattle.


Children Cry for Pitcher's Castoria

When Baby was sick, we gave her Castoria.
When she was a Child, she cried for Castoria.
When she became Miss, she clung to Castoria.
When she had Children, she gave them Castoria.


"Can I use your telephone a moment?" asked a lady, stepping into a drug store. "Certainly," said the polite drug man, and he engineered her to the back part of the store, past counters and bottles, to the telephone itself. "I cannot reach it," she said anxiously. "Can I telephone for you?" asked the druggist, with one eye on his store. "Yes. Please call up Smith & Blank's drug store, and tell them to send Mrs. —— a box of mustard leaves and a pourous plaster. I have an account there," she kindly explained to the paralyzed druggist.


### Important Notice.

Now is the time to test the best Catarrh, Bronchitis, Asthma and Rheumatic Cure in the City of Astoria. Fifty packages of LeroY's West India Catarrh Cure, the regular price of which is $5.00, can be had from J. W. Conn, the druggist, at $1.00 per package, thereby saving $4.00. This is a preparation warranted to cure. Call and get a package, as they go fast.

Remember the place—Conn's, opposite the Occident Hotel. S. Brown & Co., Proprietors, Los Angeles, Cal. P. O. Box 892. Blumauer-Frank Drug Co., Portland.


The annual death rate of children from violence and neglect in England is over 10,000.


### Great Liver Medicine.

Dr. Gunn's Improved Liver Pills are a sure cure for sick headache, bilious complaints, dyspepsia, indigestion, costiveness, torpid liver, etc. These pills insure perfect digestion, correct the liver and stomach, regulate the bowels, purify and enrich the blood and make the skin clear. They also produce a good appetite, and invigorate and strengthen the entire system by their tonic action. Sold at 25 cents a box by J. W. Conn.


Parisian tailors assert that that the colored dress coat will be in high favor before long.


### Notice.

GOD'S BLESSING TO HUMANITY—So Says an Oregon Pioneer Ninety Years Old.

FOREST GROVE, Or., March 19.—I have used the OREGON KIDNEY TEA and obtained immediate relief. It is God's blessing to humanity. I take pleasure in recommending it to the afflicted. I am now nearly ninety years old, came to Oregon in 1842 in the employ of the Hudson's Bay Company, and since I began using the OREGON KIDNEY TEA I enjoy good health.
DAVID MUNROE.

**E. P. NOONAN & CO.**

(Successors to)

**J. P. Hynes,**

—DEALERS IN—

Groceries AND Produce.

Water Street, Astoria, Oregon.

TELEPHONE NO. 7. - P. O. BOX 390

**Millinery Stock and Fixtures for Sale.**

THE STOCK AND FIXTURES OF Thrall & Sherman's millinery store are for sale. Apply to W. A. SHERMAN, Administrator of the estate of Katie Thrall, deceased.

**$500 Reward**

Le Richau's Golden Balsam No. 1 Cures Chancres, first and second stages; Sores on the Legs and Body; Sore Ears, Eyes, Nose, etc., Copper-colored Blotches, Syphilitic Catarrh, diseased Scalp, and all primary forms of the disease known as Syphilis. Price, $5 00 per Bottle.

Le Richau's Golden Balsam No. 2 Cures—Tertiary, Mercurial Syphilitic Rheumatism, Pains in the Bones, Pains in the Head, back of the Neck, Ulcerated Sore Throat, Syphilitic Rash, Lumps and contracted Cords, Stiffness of the Limbs, and eradicates all disease from the system, whether caused by indiscretion or abuse of Mercury, leaving the blood pure and healthy. Price $5 00 per Bottle.

Le Richau's Golden Spanish Antidote for the cure of Gonorrhœa, Gleet, Irritation Gravel, and all Urinary or Genital disarrangements. Price $2 50 per Bottle.

Le Richau's Golden Spanish Injection, for severe cases of Gonorrhœa, Inflammatory Gleet, Strictures, &c. Price $1 50 per Bottle.

Le Richau's Golden Ointment for the effective healing of Syphilitic Sores, and eruptions. Price $1 00 per Box.

Le Richau's Golden Pills—Nerve and Brain treatment; loss of physical power, excess or over-work, Prostration, etc. Price $3 00 per Box.

To be sent everywhere, C. O. D., securely packed, per express.

THE RICHARDS DRUG CO., AGENT
509 and 511 Market street,
San Francisco, Cal.
—CIRCULARS SENT FREE.—


## The Bicycle Buggy.

This unique contrivance is made with two large wheels and the horse travels between them, while the driver sits high up over the axle and the horse's haunches. It is claimed that the contrivance enables a trotting horse to make better time.

The advantage of the thing lies in the placing of the driver's weight in a place where the horse will less feel it, and in the better control that it gives him over the horse. His weight rests on the axle-tree, from which rises a bent band of iron covered with leather and supporting the seat. His feet are braced against the fore part of the sulky, where a railing runs for their support, and the only thing which apparently keeps him from turning over backward is the bit in the horse's mouth and the reins in his hands. The sensation to the driver is almost that of a rider in a saddle, and the man who owns one of these new inventions can enjoy at one and the same time the pleasure of a rider, driver and bicycler.


### Cause of Rheumatism.

The supreme importance of purifying the blood and restoring the liver and kidneys to healthy action, has been a subject of great study, the results of which have enabled us to present to the afflicted. Hibbard's Rheumatic Syrup. By cures unprecedented, it has proven its right to the title of "The Greatest Rheumatic remedy ever discovered." For sale by J. W. Conn.


The Chinese on the Russian frontier are restoring the fortifications of the town of Kuldja. An enormous fortress is nearly finished, with mud and clay walls twenty-three feet high, twenty-five feet thick and 815 feet in length, with a moat seven feet deep and fifteen feet broad.


**IS YOUR WIFE WELL?**

THE WOMEN OF AMERICA ARE THE LARGEST CONSUMERS OF S. S. S. IT NEVER FAILS TO RESTORE BROKEN DOWN HEALTH WHEN CAUSED BY IMPOVERISHED BLOOD OR THE CARES OF THE HOUSEHOLD. OVER TEN THOUSAND OF THE BEST WOMEN OF THE COUNTRY TESTIFY TO THIS.

Don't fail to send for our book on blood diseases. Mailed free.

SWIFT SPECIFIC CO., Atlanta, Ga.

CURES Coughs, Colds, Influenza, Bronchitis, Hoarseness, Whooping Cough, Croup, Sore Throat, Asthma, and every affection of the Throat, Lungs and Chest, including Consumption. Speedy and permanent. Genuine signed "P. Ruth."

OLIM WISTARS BALSAM OF CHERRY

**WM. EDGAR.**

Cigars, Tobacco and Snuff,

MEERSCHAUM & BRIER PIPES,

Pocket Cutlery, Marine Glasses,

STATIONERY AND NOTIONS.

Corner Main and Second Sts., Astoria, Or.

SALOONS.

**Standard - Saloon.**

Southeast Corner Third and Olney Sts. Astoria, Oregon.

The Celebrated North Pacific Brewery Beer on Draught.

Also the Finest Kinds of Wines, Liquors and Cigars.

The Best of French Brandies AND BRANDY PEACHES.

A Free Lunch

H. CRUBE, Propr.

ASTORIA. - - - - - OREGON.

**The Globe Saloon**

Under New Management.

Christian Wejen, Proprietor.

(Formerly Bartender at the "Resort,"

Bestof Wines, Liquors and Cigars.

Corner Main and First Streets.

**AUG. DANIELSON, Sample Rooms.**

Wines, Liquors and Cigars.

Agent for the GUION Steamship Line and the THINGVALLA Steamship Line, direct. Also, agent for "Svenska Tribunen" and Svenska Amerikanaren."

Corner of Water and West Ninth Streets Astoria, Oregon.

**The Gem Saloon.**

The Popular Resort for Astorians.

or the

Finest of Wines and Liquors

Go to THE GEM SALOON.

ALEX. CAMPBELL. - - PROPRIETOR

**LOEB & CO.,**

Wines, Liquors and Cigars.

A Large Stock of First-Class Goods. The Trade

Supplied at Lowest Market Rates.

All orders filled promptly and Accurately. Agents for First Class Foreign and Domestic Brands. Main street Opp. Parker House.

**GERMANIA BEER HALL**

The Celebrated

WEINHARD LAGER BEER,

On Draught

On Ice, and Drawn from the Wood.

Five Cents a Glass.

WM. BOCK, Proprietor.

BIG G. Cures in 1 TO 5 DAYS. Guaranteed not to stricture. Prevents contagion. Sold by druggists, or sent in plain wrapper, by express, prepaid, for $1.00, or 3 bottles, $2.75. Circular sent on request. Sold by Druggists. Trade Mark. The Evans Chemical Co. Cincinnati, O.

I prescribe and fully endorse Big G as the only specific for the certain cure of this disease.
G. H. INGRAHAM, M. D.
Amsterdam, N. Y.

We have sold Big G for many years, and it has given the best of satisfaction.
DYCHE & CO.
Chicago, Ill.

Sold by J. W. Conn, Astoria, Oregon.

**Gained 15 Pounds.**

"I have been a great sufferer from Torpid Liver and Dyspepsia. Everything I ate disagreed with me until I began taking

**Tutt's Pills**

I can now digest any kind of food, never have a headache, and have gained fifteen pounds in weight."
W. C. SCHULTZE, Columbia, S. C.

SOLD EVERYWHERE.

Office, 44 Murray St., New York.

**Faber's Golden Female Pills**

For Female Irregularities; nothing like them on the market. *Never fail.* Successfully used by prominent ladies monthly. Guaranteed to relieve suppressed menstruation.

Sure! Safe! Certain!

Don't be humbugged. Save time and health and money; take no other. Sent to any address, secure by mail on receipt of price, $2. Address,

THE APHRO MEDICINE COMPANY.

Western Branch, Box 27, PORTLAND, OR


RAILWAYS AND STEAMERS.


From Terminal or Interior Points

—THE—

**Northern Pacific Railroad**

Is the Line to Take

To All Points East and South.

It is The

Dining Car Route. It runs Through Vestibuled Trains Every Day In the Year to

ST. PAUL and CHICAGO

No Change of Cars,

Composed of Dining Cars unsurpassed. Pullman Drawing Room Sleepers Of Latest Equipment

Tourist Sleeping Cars

Best that can be constructed and in which accommodations are both Free and Furnished to holders of First or Second class Tickets, and for

Elegant Day Coaches.

A Continuous Line Connecting with All Lines, affording Direct and Uninterrupted Service.

Pullman Sleeper Reservations

Can be Secured in Advance through any Agent of the Road.

Through Tickets

To and from all Points in America, England and Europe can be purchased at any Ticket Office of this Company.

Full information concerning rates, time of trains, routes and other details furnished on application to any agent, or

A. D. CHARLTON,
Assistant General Passenger Agent,
No. 121 First St., cor. Washington,
Portland, Oregon.

UNION PACIFIC THE OVERLAND ROUTE

**Tickets**

ON SALE

—TO—

DENVER,

Omaha, Kansas City, Chicago,

ST. PAUL, ST. LOUIS,

AND ALL POINTS

EAST, NORTH AND SOUTH

—AT—

ASTORIA

E. A. Noyes, Agent, Astoria.
M. B. Bozorth, Ticket Agent.

UNION PACIFIC WHARF
Overland Route.

East bound from Portland: *No. 2 Limited Fast Mail, leaves at 9 P. M. No. 8 Overland Flyer, leaves at 7 A. M.

West bound: No. 7 Overland Flyer, arrives at 9:00 P. M. No. 1 Limited Fast Mail, arrives at 9:00 A. M.

Main Line, Nos. 7 and 8, "The Overland Flyer," carry through Pullman Sleepers, Colonist Sleepers, Free Chair Cars and Coaches, between Portland and Denver, Omaha, Kansas City, St. Louis, St. Paul or Chicago, also Pullman Buffet Sleepers and Chair Cars between Portland and Spokane Falls, without change.

Main Line, Nos. 1 and 2, "The Limited Fast Mail," carry Pullman Dining and Sleeping Cars between Portland and Chicago. Also Pullman Buffet Sleepers and Chair Cars between Portland and Walla Walla without change.

*Daily.

TO PORTLAND.

The steamer *Bonita* leaves at 6 A. M., Monday, Wednesday and Friday, via the Oregon side.

The steamer *R. R. Thompson* leaves Astoria at 8 P. M. on Sunday, Wednesday and Friday. From Portland at 11:30 P. M., on Tuesday, Thursday and Saturday.

**Astoria and San Francisco**

SAN FRANCISCO TO ASTORIA.

| STEAMER | DAY. | DATE. |
|---|---|---|
| Oregon | Sunday | Dec 7 |
| Columbia | Wednesday | " 10 |
| State of California | Saturday | " 13 |
| Oregon | Tuesday | " 16 |
| Columbia | Friday | " 19 |
| State of California | Monday | " 22 |
| Oregon | Thursday | " 25 |
| Columbia | Sunday | " 28 |

ASTORIA TO SAN FRANCISCO.

| STEAMER. | DAY. | DATE. |
|---|---|---|
| State of California | Monday | Dec 9 |
| Oregon | Thursday | " 12 |
| Columbia | Sunday | " 15 |
| State of California | Wednesday | " 18 |
| Oregon | Saturday | " 21 |
| Columbia | Tuesday | " 24 |
| State of California | Friday | " 27 |
| Oregon | Monday | " 30 |

TIME SCHEDULE.

Astoria & South Coast Railway.

| Via Steamer | Leave Astoria | Lv. Clatsop Beach. |
|---|---|---|
| Electric | *9:00 A. M. | *8:30 A. M. |
| Electric | $3:00 P. M. | $1:45 P. M. |

(*) Daily except Sunday and Monday.
($) Daily except Sunday.

**I. R. & N. Co.**

THE STEAMERS

"Gen. Canby" or "Suomi"

Leave Astoria daily at 8 A. M. for Tanzy Point, Ft. Stevens and Ilwaco, connecting with railroad running north at 10 A. M. and it with boats on Shoalwater Bay, for South Bend, Sunshine, North Cove and other points through to Gray's Harbor.

**South Bound Trains**

Start From

Nahcotta and Sealand

At 1 P. M., Daily, Connecting With Steamer For Astoria And Night Boat For Portland.

L. A. Loomis, President. R. V. Egbert, Superintendent.
John R. Goulter, Sec.

GRAND PREMIUM OFFER!

A SET OF THE

**WORKS OF CHARLES DICKENS,**

In Twelve Large Volumes,

Which we Offer with a Year's Subscription to this Paper for a Trifle More than Our Regular Subscription Price.

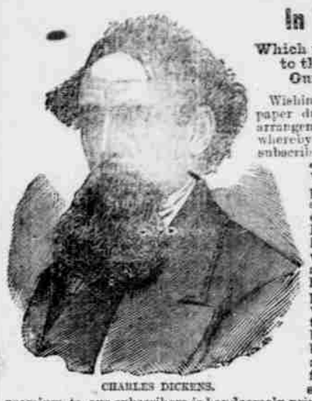

CHARLES DICKENS.

Wishing to largely increase the circulation of this paper during the next six months, we have made arrangements with a New York publishing house whereby we are enabled to offer as a premium to our subscribers a Set of the Works of Charles Dickens, in Twelve Large and Handsome Volumes, with a year's subscription to this paper, for a trifle more than our regular subscription price. Our great offer to subscribers eclipses any ever heretofore made. Charles Dickens was the greatest novelist who ever lived. No author before or since his time has won the fame that he achieved, and his works are even more popular to-day than during his lifetime. They abound in wit, humor, pathos, masterly delineation of character, vivid descriptions of places and incidents, thrilling and skillfully wrought plots. Each book is intensely interesting. No home should be without a set of these great and remarkable works. Not to have read them is to be far behind the age in which we live. The set of Dickens' works which we offer as a premium to our subscribers is handsomely printed from entirely new plates, with new type. The twelve volumes contain the following world-famous works, each one of which is published *complete, unchanged, and absolutely unabridged:*

DAVID COPPERFIELD,
MARTIN CHUZZLEWIT,
NICHOLAS NICKELBY,
DOMBEY AND SON,
BLEAK HOUSE,
LITTLE DORRIT,
OUR MUTUAL FRIEND,
PICKWICK PAPERS,
BARNABY RUDGE AND CHRISTMAS STORIES,
OLIVER TWIST AND GREAT EXPECTATIONS,
THE OLD CURIOSITY SHOP AND THE UNCOMMERCIAL TRAVELER,
A TALE OF TWO CITIES, HARD TIMES AND THE MYSTERY OF EDWIN DROOD.

The above are without question the most famous novels that were ever written. For a quarter of a century they have been celebrated in every nook and corner of the civilized world. Yet there are thousands of homes in America not yet supplied with a set of Dickens, the usual high cost of the books preventing people in moderate circumstances from enjoying this luxury. But now, owing to the use of modern improved printing, folding and stitching machinery, the extremely low price of white paper, and the great competition in the book trade, we are enabled to offer to our subscribers and readers a set of Dickens' works at a price which all can afford to pay. Every home in the land may now be supplied with a set of the great author's works.

**Grand Premium Offer to the Subscribers to "Weekly Astorian."**

By special arrangement with the publisher of MAMMOTH CYCLOPÆDIA, we are enabled to make to our subscribers and readers the following extraordinary offer: *We will send the* **MAMMOTH CYCLOPÆDIA,** *Complete in Four Volumes, as above described, all postage prepaid, also* **THE WEEKLY ASTORIAN,** *for* **ONE YEAR,** *upon receipt of only* **$2.75,** *which is but* **75 Cents** *more than our regular subscription price, so that you practically get this large and valuable work for the trifling sum of* **75 Cents.** This is a great offer, a wonderful bargain, and it is a pleasure to us to be enabled to afford our readers so remarkable an opportunity. Through this extraordinary offer we hope to largely increase our circulation. Please tell all your friends that they can get the **MAMMOTH CYCLOPÆDIA** in four volumes, with a year's subscription to our paper, for only **$2.75.** Perfect satisfaction is guaranteed to all who take advantage of this great premium offer. Those whose subscriptions have not yet expired who renew now will receive the **MAMMOTH CYCLOPÆDIA** at once, and their subscriptions will be extended one year from date of expiration. The **MAMMOTH CLOCLOPÆDIA** will also be given free to any one sending us a club of three yearly subscribers to our paper. Address all letters:

"THE ASTORIAN," Astoria, Oregon.

**Our Latest and Greatest Premium Offer!**

**THE MAMMOTH CYCLOPÆDIA**

IN FOUR VOLUMES.

A Great and Wonderful Work,

CONTAINING

2,176 Pages

AND

620 Beautiful Illustrations!

THE MAMMOTH CYCLOPÆDIA has been published to meet the wants of the masses for a universal compendium of knowledge, practical, useful, scientific and general. The work is published complete in four large and handsome volumes, comprising a total of 2