DODGE BROTHERS MOTOR CAR

You have read the specifications before, but you can well afford to read them again as a reminder of how fine the car really is

One-man top; Jiffy curtains; real leather upholstery; deep, soft tufting of natural curled hair; streamline steel body; oval moulded fenders; 30-35 h. p. bloc motor with removable head; full floating rear axle; Timken bearings thruout; imported Swiss ball bearings in clutch and transmission; waterproof Eiseman magneto; 12-volt Northeast motor generator for starting and lighting; self-lubricating Chrome Vanadium steel springs; drop forgings and drawn work instead of castings.

The wheelbase is 110 inches
The price of the car complete is $785
(f. o. b. Detroit)
Canadian price $1100 (add freight from Detroit)

For sale by

B. J. Glattly
Hot Springs, S. D.

At the earnest solicitation of numerous voters and taxpayers, I hereby announce myself as a candidate for the Democratic nomination for the office of States Attorney, subject to the will of the Democratic voters at the primary to be held May 23rd, 1916.

If successful in my candidacy for this office I promise vigorous prosecution of violators of the law and such rigid economy as is consistent with its enforcement.

Thomas E. Eastman
Hot Springs, S. D.

STATE OF SOUTH DAKOTA

Department of Banking & Finance

Depositors Guaranty Fund Commission

UNITED STATES OF AMERIA, STATE OF SOUTH DAKOTA. } PIERRE.

This Is To Certify That:

The Bank of Hot Springs, Hot Springs, S. D., has been regularly examined by a qualified Examiner of the Department of Banking and Finance of the State of South Dakota, in accordance with the provisions of Section 7, Article 3, Chapter 102, Session Laws of 1915; that the report of the examination has had due consideration by the Depositors Guaranty Fund Commission, as provided for in Section 5, Article 4, Chapter 102, Session Laws of 1915, and that the condition of the bank has been found to be such that it is properly qualified for admission under the guaranty; wherefore, the aforesaid bank has been duly and regularly admitted and this certificate issued in accordance with the provisions of Section 20, Article 3, Chapter 102, Session Laws of 1915, to all the rights and benefits contemplated by the aforesaid chapter,

[SEAL] IN TESTIMONY WHEREOF, I have hereunto set my hand and affixed the official seal of the Public Examine for the State of South Dakota, this 31st day of December, 1915.

Attest:
J. F. McEWEN, Secretary.

J. L. WINGFIELD, Chairman.

POLILICAL ANNOUNCEMENTS

For Register of Deeds: I hereby announce myself as a candidate for the nomination for the office of Register of Deeds at the primary subject to the will of the democratic voters. Andy Ball.

For County Treasurer: I hereby make formal announcement as a candidate for the office of treasurer of Fall River county subject to the will of the republican voters at the primary May 23rd. J. C. Whaley.

For Sheriff: I hereby announce my candidacy for the office of sheriff of Fall River county on the democratic ticket. Your vote will be appreciated. D. K Batchelor.

For Sheriff: I hereby announce myself as a candidate before the primaries for the office of sheriff of Fall River county subject to the will of the republican voters. Jay Crane.

For Sheriff: I hereby formally announce myself as a candidate for the republican nomination to the office of sheriff of Fall River county. Your vote May 23rd will be appreciated. Chas. L. Conger.

For States Attorney: I desire to announce myself as a candidate for the republican nomination for States Attorney subject to the decision of the voters at the primary May 23rd, 1916. E. B. Adams.

For States Attorney: I will be a candidate for the office of States Attorney subject to the will of the democratic voters at the primary. F. A. Little.

For County Judge: I hereby announce my candidacy for the nomination and re-election to the office of County Judge, subject to the will of the democratic voters at the May 23rd, 1916 primaries and the November election. If nominated and re-elected I will give to the office the same attention and non-partisan administration in the future that I have in the past. Respectfully, P. F. Ward.

For Superintendent of Schools: I hereby announce myself as a candidate for the office of superintendent of schools on the republican ticket subject to the will of the voters at the primaries. Mrs. Helen Brelsford.

For Commissioner 2nd District: I will be a candidate on the republican ticket for nomination to the office of County Commissioner of the 2nd district at the May 23rd primary. Your vote will be appreciated. L. E. Highley.

For Commissioner 2nd District: I desire to announce that I will be a candidate for the nomination to the office of Commissioner of the 2nd district, Fall River county, subject to the will of the democratic voters. B. J. Glattly.

For County Assessor: I hereby announce that I am a candidate for renomination to the office of County Assessor of Fall River county, subject to the will of the republican voters at the May primaries. I was elected to this office a year ago last November and if you consider that I have made good and deserve another term I respectfully solicit your support. My only platform is that if elected I will continue to serve the county in the capacity of Assessor to the best of my ability. P. J. Moody, Ardmore, South Dakota.

For State Representative: The undersigned respectfully announces that he will be a candidate for State Representative from Fall River county on the Republican ticket subject to the will of the electors at the primary election to be held May 23rd, 1916. W. A. Gullfoyle, Edgemont, South Dakota.

County Auditor: I am a candidate for the office of County Auditor of Fall River county, South Dakota, subject to the will of the republican voters at the primaries, May 23rd, 1916 If nominated and elected I will conduct the business of the office in a business like manner and to the best interest of the tax payers of the county. John H. Gillespie.

For State Senator: I hereby respectfully announce my candidacy for the office of State Senator for the counties of Fall River and Custer subject to the will of the democratic voters at the May, 1916, primary. David Anderson, Ardmore, South Dakota.

For Delegate to the National Convention: I hereby announce myself as a candidate for delegate to the Republican National Convention to be held in Chicago. James G. Stanley, Lead, S. D.

For Sheriff: I hereby announce myself as a candidate before the ensuing primaries, for the republican nomination for the office of sheriff. I have been a resident of the Black Hills for the past thirty-seven years, have been a tax payer all these years and have held the office of Chief of Police and Street Commissioner of the city of Hot Springs, for the past four years. In making this announcement, I feel that my experience in handling the affairs of my present office, pre-eminently fits me for the office of sheriff, and should I be so fortunate as to be nominated and elected, I feel very confident that I will make Fall River county a good officer. George H. McCracken.

TO OUR FRIENDS AND PATRONS

Do you realize the fact—

That this Hotel is a credit to our city and state?

That we have 200 large, cheerful outside rooms?

That we operate this Hotel on the American Plan, rates $2.50 per day and up?

That we expect your co-operation in our effort to make this the most talked of and the best thought of Hotel in the Black Hills.

THE Evans Hotel

HOT SPRINGS, SOUTH DAKOTA. (The Carlsbad of America.)

THE EVANS HOTEL COMPANY, Owners
GEORGE P. BENNETT, Pres. I. M. HUMPHREY. Treas. F. M. STEWART, Sec'y.
By JOSEPH McCAFFERY. Resident Manager

For Sheriff: I respectfully announce my candidacy for the office of sheriff of Fall River county subject to the approval of the republican voters at the primary election to be held May 23, 1916. If nominated and elected I will preform the duties of the office to the best of my ability with efficiency and impartiality. I will be grateful for your support. Steve Mader, Edgemont, South Dakota.

For County Auditor: I hereby announce myself as a candidate for the office of county auditor on the democratic ticket subject to the will of the voters at the primary which occurs on May 23rd. Your vote will be appreciated. Wm. J. Smith.

County Judge: I hereby announce myself a candiadate for county judge, on the republican ticket, subject to the primary election to be held on May 23, A. D. 1916 W. H. Wilson.

Juckett & Adams Attorneys

Notice of Application For Change of Name

To whom it may concern:

Notice is hereby given that the undersigned will apply to the Circuit Court of the Seventh Judicial Circuit in and for Fall River county, state of South Dakota, at the regular adjourned April term thereof to be held at the Court House in the city of Hot Springs in said county on the 23rd day of May, A. D. 1916, at ten o'clock A. M. at the opening of the court on that day, or as soon thereafter as council can be heard for an Order changing the name of the undersigned from Mary France Creina Tinsley to Mary France creina d'Argent.

Dated at Hot Springs, South Dakota, this 20th day of April, A. D. 1916.

Mary France Creina Tinsley
First pnb. April 21 last May 19, 1916.

Lawrence H. Hederick, Attorney

Notice of Mortgage Foreclosure Sale

Whereas default has been made in the conditions of a mortgage dated February 1st, A. D. 1912, executed by John W. Knie and Alice Knie, his wife, mortgagors, to James B. Coleman, mortgagee, which mortgage was duly recorded in the office of Register of Deeds of Fall River county, in Book N of Mortgages on page 416 on February 2nd, A. D. 1912 at 1:00 P. M., and which mortgage was on February 19th, A. D. 1912 duly assigned to Fannie B. Virtue, who is now the lawful holder and owner of same, and which assignment was duly recorded in the office of Register of Deeds of said Fall River County in book N of Mortgages on page 574 on April 22nd, A. D 1912 at 1:00 p m., and no action or proceeding at law or otherwise has been instituted to recover the debt secured by said mortgage or any part thereof, and the amount claimed to be due thereon at the date of this notice is $617.30, as follows: Principal $500 00 interest $92.30; attorney's fees $25.00.

Notice is hereby given that by virtue of the power of sale contained in said mortgage, the mortgaged premises will be sold at public auction at the front door of the court house in Hot Springs, Fall River county, S. D., on the 17th day of June, A. D. 1916, at ten o'clock A. M.

The mortgaged premises are situated in Fall River County, S. D., and described as follows, to-wit; the east half, E½, of the southwest quarter, SW¼, of section fifteen, 15, and east half, E½, of the northwest quarter, NW¼, of section twenty-two, 22, township nine, 9, south of range eight, 8, east Black Hills Meridian.

Dated May first, A. D, 1916.

Fannie B. Virtue,
Assignee and owner of said mortgage.
Lawrence H. Hedrick, Attorney.
First pub. May 5, last June 9, 1916.

Notice of Mortgage Sale

Whereas default has been made in the conditions of a certain mortgage made, executed and delivered by Minnie L. Walker and Frederick E. Walker, her husband, mortgagors, of Hot Springs, South Dakota, to Ed Stenger, Mortgagee, of Hermosa, Custer county, South Dakota, dated August 26th, 1915, and duly recorded in the office of the Register of Deeds in and for Fall River County, South Dakota, on August 27th, 1915, at 4:00 p. m., in book Q of mortgages, on page 320, given to secure the payment of two promissory notes dated August 26th, 1915, for $700.00 each, due February 26th, 1916, February 26th, 1917, respectively, with interest thereon at the rate of 10 per cent per annum, payable annually, the interest thereon if not paid when due to become part of the principal debt and bear interest at the rate of 10 per cent per annum; and whereas no part of said notes or the interest thereon has been paid; and whereas it was stipulated in said mortgage that if default be made in the payment of said principal sum of money, or any part thereof, or interest thereon, at the time or times when the same become due, then the whole sum, both principal and interest, should at the option of the holder thereof, become due and payable, and said mortgagee having elected to declare the whole amount of said notes, principal and interest, due and payable on account of said default; and whereas no action or proceeding at law or otherwise has been instituted to recover the debt secured by said mortgage or any part thereof; and whereas the amount claimed to be due at the date of this notice is the sum of $1400.00 principal, and $170.80 interest, amounting in the aggregate to $1570 80;

Now, therefore, notice is hereby given that by virtue of the power of sale contained in said mortgage, and the statute in such case made and provided, said mortgage will be foreclosed, and the premises described in said mortgage, to-wit; Lots number four, 4, five, 5, and six, 6, in block number eighteen, 18, of the original town of Hot Springs, in Fall River County, South Dakota, will be sold at public auction by the Sheriff of said Fall River County at the front door of the Court House in the city of Hot Springs, in said Fall River county, on Saturday, the 1st day of July, 1916, at 2:00 p. m., to pay said mortgage debt and interest, and the costs and disbursements allowed by law.

Dated this 10th day of May, 1916.

Ed Stenger, Mortgagee.

E. T. Clark
Sheriff of said Fall River County, Auctioneer.
Buell & Denu, Rapid City, S. D.
Attorneys for Mortgagee.
First pub. May 12, last June 23rd, 1916.

Notice of Sheriff's Sale on Execution

Notice is hereby given, that by virtue of a special execution issued out of the circuit court of the Seventh Judicial Circuit of the state of South Dakota, within and for the county of Fall River, in the case of John R. Bueter, plaintiff, vs. Rhoda Billups and Wm. J. Magowan, defendants, upon a judgement for the foreclosure of the mortgage described in the complaint in said action to raise the sum of two thousand four hundred ninety-six and twenty-five hundredths dollars, damages and costs, with interest thereon from the date of said judgement, which said judgment was dated the 28th day of April A. D. 1916, and was duly filed and docketed in the office of the Clerk of the Circuit Court of the Seventh Judicial circuit of the State of South Dakota, within and for the County of Fall River, upon the 3rd day of May A. D. 1916, I have levied upon the real estate described in said judgement and situated in the county of Fall River and state of South Dakota, and described as follows, to-wit: Commencing at a point on section line between sections nineteen (19) and thirty, 30, township seven, 7, south of range six, 6, east, B. H. M., twenty chains and eighty links east of the northwest corner, section thirty, 30, township seven, 7, south, range six, 6 east. B. H. M.; thence south twelve chains, thence west forty links to center of Fall River, thence south along center of Fall River two chains, thence south 37 degrees 57 minutes east along center of Fall River eight chains and twenty links; thence south 55 degrees 05 minutes east along center of Fall River six chains; thence south 66 degrees 12 minutes east along center of Fall River six chains; thence south 23 degrees 48 minutes west fifty links to north side of right of way of the Fremont, Elkhorn and Missouri Valley R. R. Co.; thence south 72 degrees 12 minutes east along said right of way six chains and eighty-four links to the north and south center line section thirty 30, township seven, 7, south, range six, 6, thence north six chains and forty links to center of Fall River; thence south 60 degrees 22 minutes west along center of Fall River, seven chains and twenty links; thence north 23 degrees 48 minutes east sixty links; thence north 48 minutes east four chains; thence north 15 degrees 30 minutes east, three chains and forty links; thence south 71 degrees 04 minutes east, five chains and fifty links, thence north twenty chains to one-quarter corner between sections nineteen, 19, and thirty, 30, township seven, 7, south, range six, 6; thence west twenty chains to place of beginning, containing forty-four acres more or less, variation 15 degrees east; all bearings taken from true meridian. The above description is more particularly described by recorded plat thereof, with all the appurtenances and improvements thereonto belonging.

And that the premises aforesaid will be sold to satisfy the said execution together with the costs and expenses of said sale, in the manner directed by said judgement, at public auction to the highest bidder for cash, at the front door of the county court house in the city of Hot Springs, in the county of Fall River and state of South Dakota, on Monday the 12 day of June A. D. 1916, at the hour of ten o'clock in the forenoon of that day.

Dated at Hot Springs in the county of Fall River and state of South Dakota, this 5th day of May A. D, 1916.

E. T. Clark
Sheriff of Fall River County, South Dakota.
Wilson & Wilson, Attorneys for plaintiff.
First pub, May 5 last June 9, 1916.

Notice of Mortgage Foreclosure Sale

Whereas, default has been made in the conditions of a certain mortgage dated July 25, 1913, executed by Carrie E. Lucas and Evert Lucas, her husband, mortgagors, of Fall River County, South Dakota, to Isaac F. Moore, of Galena, Ill. P. O. mortgagee which mortgage was recorded in the office of the Register of deeds of Fall River county, South Dakota, in Book P, on page 171, on the 26th day of July. 1913, and which mortgage was on the 25th day of August, 1913, assigned to Helena E. Speer, of Hanover, Ill. which assignment was recorded in Book P. on page 267, on the 16th day of September, 1913, and whereas, no action or proceedings at law or otherwise has been instituted to recover the debts secured by said mortgage or any part thereof, and whereas, the said mortgagors have defaulted in payment of interest and taxes and said assignee of mortgagee has elected to declare the whole amount due, and the amount claimed to be due thereon at the date of this notice is as follows: $800.00 principal, $174.49 interest, $40 01 taxes and interest on taxes necessarily paid, and $25.00 attorney fees, total $1039.50.

Notice is hereby given that by virtue of the power of sale contained in said mortgage, the mortgaged premises will be sold at public auction at the front door of the court house, in the city of Hot Springs, in Fall River County, South Dakota, on the 24th day of June, 1916. at two o'clock p. m.

The mortgaged premises situated in Fall River County, South Dakota which will be sold are described as follows:

The southeast quarter, SE¼, of section twenty-two, 22, township eight, 8, south of range nine, 9, east of the Black Hills Meridian, containing one hundred sixty acres.

Dated at Edgemont, South Dakota, this 3rd day of May, 1916.

Helen E. Speer,
Assignee of Mortgagee

E. T. Clark,
Sheriff of Fall River County, S. D.
W. A. Guilfoyle,
Attorney for Assignee of Mortgagee.
First pub. May 12, last June 23rd, 1916.

Eastman & Dudley, Attorneys

Notice to Creditors

Estate of William Smith, deceased.

Notice is hereby given by the undersigned resident agent of the administrator of the estate of William Smith deceased, to the creditors of and all persons having claims against the said deceased, to exhibit them, with the necessary vouchers, within six months after the first publication of this notice, to the said resident agent at his office within the city of Hot Springs, in the County of Fall River.

Dated this 9th day of May, 1916.

Thomas E. Eastman,
Resident Agent for John Sedgwick, administrator of above estate.
First pub. May 12, last June 2, 1916.

Notice of Mortgage Foreclosure Sale.

WHEREAS, default has been made in the conditions of a certain mortgage dated June 12, 1911, executed by Evert Lucas, a single man, Mortgagor, of Fall River County, South Dakota, to James B. Coleman, of Oelrichs, P. O., County of Fall River, South Dakota, Mortgagee, which mortgage was recorded in the office of the Register of Deeds of Fall River County, South Dakota, in Book N, of Mortgages, on page 116, on the 13th day of June, 1911, and which mortgage was assigned to Herman Fleege of Galena, Ill., on the 30th day of October, 1913, which assignment was recorded in Book S, on page 156, on the 15th day of March, 1916, and

Whereas, no action or proceedings at law or otherwise has been instituted to recover the debts secured by said mortgage or any part thereof, and the amount claimed to be due thereon at the date of this notice is $735.10, as follows: $500.00 principal, $148.44 interest, $61.66 taxes and interest necessarily paid, and $25.00 Attorney fees,

Notice is hereby given by virtue of the power of sale contained in said mortgage, the mortgaged premises will be sold at public auction at the front door of the Court House in the City of Hot Springs, Fall River County, South Dakota, on the 24th day of June, 1916, at the hour of two o'clock P. M.

The mortgaged premises situated in Fall River County, South Dakota, which will be sold are described as follows;

The Northwest quarter, NW¼, of Section Twenty-three, 23, Township Eight, 8, South of Range Nine, 9, East of the Black Hills Meridian, containing one hundred sixty acres.

Dated at Edgemont, S. D., this 3d day of May, 1916.

Herman Fleege, Assignee of Mortgagee
E. T. Clark,
Sheriff of Fall River County, S. D.
W. A. Guilfoyle, Attorney for Assignee of Mortgagee.
First pub May 12, last June 23, 1916.

Vote for PATTERSON

THE ROSEBUD CANDIDATE FOR CONGRESS

THIRD SOUTH DAKOTA DISTRICT

PRIMARIES, MAY 23, 1916

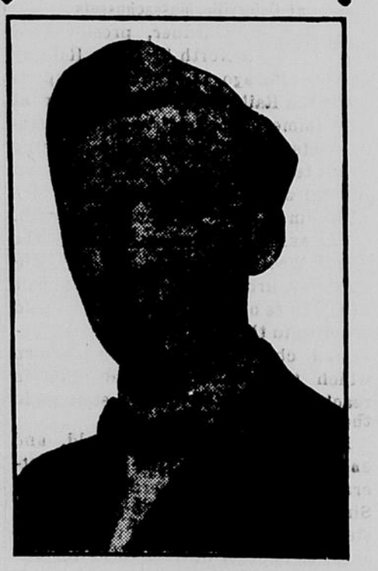

E. O. PATTERSON

Why Republicans of the Third District Should Vote for Patterson

He is the Rosebud's unanimous choice.

The Rosebud casts nearly one-fourth of the total Third district vote.

Its candidate is in the prime of life, vigorous, able, independent, equipped in every conceivable way for congressional service of the highest order; strong, virile, broad-minded and courageous.

His experience in the treasury and interior departments in Washington and in the offices of Governors Shaw and Cummins of Iowa will be invaluable to the district should he become its representative in congress.

His nomination will inspire republicans, promote harmony and bring victory in November.

The Rosebud Country asks you to vote for the Rosebud Candidate.

THE ROSEBUD PATTERSON FOR CONGRESS COMMITTEE
Headquarters - - Dallas, S. D.

Nox-All chick feed at the Wooster Company's Lumber Yard. tf-47