COLUMBIA HERALD.

VOL. XXXIV. COLUMBIA, TENNESSEE, FRIDAY, MARCH 1, 1889. NO. 6

RAILROAD TIME TABLES.

L. & N. DIVISION.

TRAINS NORTH.

No 2 arrives at	9:11	a. m.
" 2 leaves at	9:11	"
No. 4 (fast line) arrives	3:31	"
" 4 do leaves	3:36	"
" 8 (Accommodation) leaves	7:25	"
" 6 (fast line) arrives	5:57	p. m.
" 6 do leaves	6:02	"

TRAINS SOUTH.

No. 3 (fast line) arrives	9:06	A. M.
" 3 do leaves	9:11	"
" 1 (fast line) arrives	9:55	p. m.
" 1 do leaves	10:00	"
" 7 (Accommodation) arrives	5:10	"
" 15 (Pulaski Accommodation leaves	5:05	"

The local freights, No. 20, leaving here at 2:30 P. M., and No. 19, arriving here at 8:30 A. M., carry passengers between here and Nashville.

N. & F. DIVISION.

SOUTH.

No. 23 Local freight lv Columbia	6:00	A. M.
" " arrives Mt. Pleasant	7:06	"
" " Summertown	8:22	"
" " Lawrenceburg	9:27	"
" " St. Joseph	11:02	"
" " Iron City a	11:45	"
" " d	3:02	P. M.
" " Florence	4:05	"
No 21 Passenger leaves Columbia	9:20	A. M.
" " arrives Mt. Pleasant	9:57	"
" " " Summertown	10:29	"
" " " Lawrenceburg	10:94	"
" " " St. Joseph	11:53	"
" " " Iron City	12:05	P. M.
" " " Florence	12:46	"
" " " Sheffield	1:10	"
No 23 Mix. Acc. bet. Columbia and Iron City.		
" leaves Columbia	4:55	P. M.
" arrives Mt. Pleasant	6:03	"
" " Summertown	6:58	"
" " Lawrenceburg	7:55	"
" " St. Joseph	9:19	"
" " Iron City	9:43	"

The above trains carries passengers.

NORTH.

No. 26 mix. acc. bet. Iron City and Columbia		
" leaves Iron City	3:30	A. M
" arrives at St. Joseph	3:24	"
" " Lawrenceburg	5:05	"
" " Summertown	5:42	"
" " Mt. Pleasant	6:40	"
" " Columbia	7:05	"
No. 22 passenger lv Sheffied	1:30	P. M.
" " arrives Florence	2:15	"
" " Iron City	3:02	"
" " St. Joseph	3:15	"
" " Lawrenceburg	4:08	"
" " Summertown	4:50	"
" " Mt. Pleasant	5:23	"
" " Columbia	5:50	"
No. 24 Local Freight carries passengers.		
" leaves Florence	9:30	A. M.
" arrives Iron City a	11:55	"
" d	12:05	P. M
" " St. Joseph	12:40	"
" " Lawrenceburg	2:40	"
" " Summertown	3:55	"
" " Mt. Pleasant	4:53	"
" arrives at Columbia	6:10	"

N. C. & ST. LOUIS R. R.

DUCK RIVER VALLEY DIVISION.

GOING EAST.

No. 1 leaves Columbia,	9:30	a. m.
" arrives Lewisburg	11:25	"
" arrives Fayetteville	1:50	p. m.
" arrives Decherd	6:20	"
No. 2 leaves Columbia	5:20	"
" arrives Lewisburg	7:05	"

GOING WEST.

No. 1 leaves Decherd	44:55	a. m.
" arrives at Fayetteville	9:00	"
" " Lewisburg	12:50	p. m.
" " arrives Columbia	4:50	p. m.
No. 2 leaves Lewisburg	5:15	a. m.
" arrives Columbia	7:05	"

☞ Close connection is made with through trains on the Louisville, Nashville & Great Southern Railroad.

LAW CARDS.

Fussell & Wilkes,

Attorneys-at-Law and Solicitors in Chancery.

Will practice in all the courts in this and adjoining counties, also in the Supreme and Federal Courts at Nashville. All business entrusted to them will receive prompt attention. Office, West Seventh Street, Whitthorne Block, Columbia, Tenn. jan6 1y

P. H. SOUTHALL, JR.,

ATTORNEY-AT-LAW,

COLUMBIA - TENNESSEE.

Will practice in the Courts of Maury and adjacent counties, and in the Federal and Supreme Courts. dec9 1y

H. S. THOMPSON,

Attorney at Law

COLUMBIA, TENN.

Practices in the courts of Maury and adjoining counties, also in the Supreme and Federal Courts. ☞ Office in Brown Block, south side public square, up-stairs. sep9 1y

H. P. FIGUERS. L. P. PADGETT

Figuers & Padgett,

ATTORNEYS-AT-LAW,

COLUMBIA, TENN.

Will practice in the courts of Maury and adjacent counties, and in the Federal and Supreme Courts. jan1 1y

Letter Lists.

Letters remaining in the office for the week ending Feb. 28th, 1889.

Adams, G A 2	Huggins, W A
Anderson, J	Husbands, J
Anderson J	Huston, M
Atkerson, C	Hillard, G
Brown, H	Johnson, J T
Brown, S J	Johnson, G G
Brown, Jno	Johnson, J A
Boile, A L	Jackson, Capt
Baily, E	Jones, J 2
Bills, W	Littleton, Dr R S
Barnett, J	Marsh, Joe
Bain, G	Marton, A N
Burns, H	Moor, G
Bonds, T	McCord, J A
Bidkemun, W	Morris, N M
Button, W	McCanna, J C
Bradly, J L	Osborn, J
Brown, C	Pruden, W
Brandon, L	Porter, L
Cann, M	Parker, J B
Cooper, W D	Petmon, W F
Dark, A 2	Perry, C
Dem, E F	Ratliff, S R
Dodson, W E	Ralling, W
Daly, Joe	Roberts, W
Earls, J	Scott, F
Frierson, W A	Smith, L
Frierson, B	Smith, P
Green, D	Stewart, R H
Good, A	Sanders, R
Gaskins, S 2	Sanders, W
Grer, J	Stone, E E
Hill, W C	Thomas, A M
Hattings, E	Travis, T C
Hagerty, D J	Tomb, J L 2
Baily, L and S	Thomas, Geo
Holding, R	Winger, E E
Houser, G K	Williams, N
Hill, A	West, S
Harris, A	Whitaker, R
Hill, J H	Webster, E
Holdeman, B F	Wilson, M
Warren, S A	

LETTERS FOR THE WEEK ENDING FEB. 22ND, 1889.

Abernathy, W T	Kraward, H
Bell, W H	Leftwich, C
Bond, G W	Lent, J M
Berry, I S	McConelty, H
Basson, J D	McGu, H
Bryant, J A	Porter, J B
Caruthers, I	Phillips, B L
Clark, A	Parker, J B
Caruthers, H	Pickens, C
Dawsey, D	Ragan, E A
Daklins, J H	Stephenson, M T
Embry, S	Strousman, S M
Frierson E 2	Sheuny, T
Gordon, V	Shalts, S
Gaunt, F	Webster, P B
Heley, J	Wilks, B
Heath, L	White, N
Hine, W O	Webster, N 2
Haley, H	Ward, M
Harrison, M	Walker, R E
Harris, S	Ward, E
Isaack's B N	Webster, M
Jones, G W	Williams, E
King, S	Williams, G

Parties calling for the above letters will please say advertised.

J. T. WILLIAMSON, P. M.

Blood Will Tell.

There is no question about it—blood will tell—especially if it be an impure blood. Blotches, eruptions, pimples and boils, are all simptoms of an impure blood, due to the improper action of the liver. When this important organ fails to properly perform its function of purifying and cleansing the blood, impurities are carried to all parts of the system, and the symptoms above referred to are merely evidences of the struggle of Nature to throw off the poisonous germs. Unless her warning be heeded in time, serious results are certain to follow, culminating in liver or kidney disorders, or even in consumption. Dr. Pierce's Golden Medical Discovery will prevent and cure these diseases, by restoring the liver in a healthy condition. 1t.

AN IMPORTANT BILL.

Separate Circuit and Chancery Court Proposed for Maury County.

At the instance of the bar at Columbia the following bill was introduced by Senator Plummer and Representative Wilkes Saturday. The representatives will ascertain the wishes of the citizens of Maury before attempting a final passage of the bill:

An act to amend an act to divide the State of Tennessee into judicial circuits and chancery divisions, and provide for the administration of justice and equity in the circuit and chancery and other inferior courts of this State, and to fix the time for holding the terms of said chancery, circuit and other courts and providing for the appointment and election of a Judge in Maury county, who will hold the circuit and chancery courts of Maury county, and also providing for a State's Attorney in that county.

Section 1. Be it enacted by the general assembly of the State of Tennessee that the acts of the extra session of 1885, chapter, 20, be so amended that Maury county be taken from the ninth judicial circuit and seventh chancery division and a separate chancery division and judicial circuit.

Sec. 2. Be it further enacted, That there shall be elected by the qualified voters of Maury county a judge learned in the law, who shall be thirty years of age, to be styled the circuit and chancery judge of Maury county, who shall hold his office for four years from the day of his commission; said person to be a citizen of Maury county and of good moral character.

Sec. 3. Be it further enacted, That the first election for the chancery and circuit Judge of Maury county shall be held at the same place and by the same officers that other county elections are held on the first Thursday in August, 1890, and under the same rules and regulations that are prescribed by law for other county elections, and subsequent elections, except vacancies, which shall be filled when they occur, in the manner prescribed by law, on the first Thursday in August every eight years thereafter.

Sec. 4. Be it further enacted, That the circuit and chancery judge of Maury county shall have the qualifications of, and exercise all the rights, powers and jurisdictions that are conferred by existing laws on circuit judges and chancellors of this State, and shall comply with all the requirements of, and perform all the duties imposed by law creating and regulating the powers and duties of circuit judges and chancellors, and may interchange with other circuit judges and chancellors in holding their courts when occasion or convenience requires in accordance with the laws in such cases provided.

Sec. 5. Be it further enacted, That it shall be the duty of said chancery and circuit judge of Maury county, so elected to hold the chancery and circuit courts of Maury county, and perform all the duties of circuit judge and chancellor with reference to those courts.

Sec. 6. Be it further enacted, That the circuit and chancery courts of Maury county may each always be kept open, as the interest of the State and the said county of Maury requires, and no conflict of powers in jurisdiction in this respect shall arise, and when said judge is sitting as circuit judge the clerk of the circuit court acts as circuit court clerk, and when as chancellor as clerk of the chancery court acts as clerk, as it is not intended that the act shall in any way disturb the clerks of either of said courts of Maury county, but both courts may be kept open at the same time.

Sec. 7. Be it further enacted, That the time for holding said circuit and chancery courts of Maury county and terms of the court to which process shall be returnable, shall be the same as they now are, except that it shall be in the power of said circuit and chancery judge to hold his court continuously, or adjourn from time to time the hearing of causes from day to day; also the meeting of the grand jury, as he deems the public welfare requires, and have all process incident to such continuance made returnable to the day appointed; but all original process of the circuit court shall be returnable as they now are, and also provided that said circuit and chancery judge, when acting as chancellor, may appoint rule days for the first Monday in every month to make process returnable under the law.

Sec. 8. Be it further enacted, That said circuit and chancery judge shall not practice law or perform any of the functions of an attorney or counsel in any of the courts in this State, except in cases which he has been employed as counsel previous to his election.

Sec. 9. Be it further enacted, That it shall be the duty of the governor under this act to appoint a judge, and duly commission him to hold the chancery and circuit courts of Maury county, until the first Thursday in August 1890.

Sec. 10. Be it further enacted, That the Chancery and Circuit judge of Maury county shall receive a salary of $2,000 annually for his services, to be paid quarterly one-half thereof out of the county revenue for the years in which the services are rendered, and the other half to be paid in the same manner as circuit judges and chancellors are paid out of the State Treasury.

Sec. 11. Be it further enacted, That the present Attorney General of the ninth judicial circuit shall perform the duties of attorney for the State in Maury county, until the end of his term, but in case of conflict with any of his other courts, by adjournment of causes by the circuit and chancery judge of Maury county so that he cannot be present at the trial or adjourned terms of said court, or grand jury, said circuit and chancery judge may appoint an attorney pro. tem. to act in his place, whose compensation shall be the same as now fixed by law for attorneys for the State so appointed.

Sec. 12. Be it further enacted, That at the next regular election of judges in this State there shall be elected an attorney for the State for Maury county, to hold for the same term as other district attorney generals.

Sec. 13. Be it further enacted, That the attorney for the State so elected shall attend the circuit court and prosecute all crimes and off nses against the State in said county of Maury, and at all times do and perform all other duties by law required of attorneys for the State, and his compensation shall be the same as now fixed by law for attorneys for the State.

Sec. 14. Be it further enacted, That the provisions of the code of Tennessee, and all acts and parts of acts of the general assembly in conflict with this act, be and the same are hereby repealed; and that this act shall take effect from and after the first Thursday in August, 1889, the public welfare requiring it.

THE OTHER SIDE.

The following protest, in printed form is being circulated all over the county, by parties who are opposed to the passage of the bill; and we are informed that the several protests have over one thousand signatures. It reads as follows:

To the Honorable Legislature, assembled at Nashville, Tenn., and particularly our Representatives, Hons F. A. Plummer, W. J. Strayhorn, N. R. Wilkes and W. J. Whitthorne:

We, the undersigned citizens and voters and tax payers of the county of Maury, do protest against the passage of a bill, which has lately been gotten up by some lawyers in the town of Columbia, to establish a special court at Columbia, Tenn., for Maury county alone, taking jurisdiction from the regular Chancellor and the regular Circuit Judge, and putting the jurisdiction in one man for all the courts, and legislating out of the district some of the officers elected by the people for a term of eight years to be the said offices. Under the present management of the affairs in our said county in the past three years, the warrants of the county have advanced from 90 cents on the dollar to about par, and the jurors attending the present court are paid for their warrants in cash, the first time this has been the case in Maury for years. From a certificate of the clerk of the circuit court we see there are fewer cases on the criminal docket left over for the next term, than has been in the past several years. And that the present officers holding and attending upon the said courts are efficient and attentive business men, and do their work well, and we see no use making an additional court and Judge to be attended by additional officers to be paid by the tax payers of the county, when we already have officers elected and fully qualified to attend to the business of the county.

We therefore respectfully ask the General Assembly to protect us, and vote against any bill to change the present method of holding the courts in the county of Maury, and we hereby request our legislators from Maury, both in the House and Senate, to vote against any bill changing the method of holding the Courts in Maury county, and that they do all in their power to prevent any change. That no meeting was held to which the voters and tax payers were invited to consult about the matter, and the bill was unknown to the people until it was drawn and sent to the Legislature for passage.

English Spavin Liniment removes all Hard, Soft, or Calloused Lumps and Blemishes from horses, Blood Spavin, Curbs, Splins, Sweeney. Ring-bone, Stifles, Sprains, all Swollen Throats, Cough, Etc. Save $50 by use of one bottle. Warranted. Sold by Rains & Son, Druggists, Columbia, Tenn. feb24-ly.

Godwin Station.

MR. EDITOR:—Here I am again, trying to jot down a few local notes for your valuable paper.

To-day is almost like midwinter, and just such a day no energetic, thrifty farmer admires at this season of the year; cold, with a sunless sky, to add to the gloom, and enough wind to braid the sluggish waters of small pools and rivulets.

Your humble servant did not attend church to-day, not feeling well the bitter cold prevented my going. But the host attended and informed me that the attendance was but few in number.

We have not procured the Sunday school lesson leaf yet, but have a Bible class. Our subject in charge for today's rehearsal was "The Conversion of Lydia," recorded in the 16th chapter of Acts. The next subject for our consideration is, "The Contribution;" a very important subject, and one, I fear, we are quite delicient in. Its a subject that should be thoroughly investigated.

Brother Newt Lanyberry will occupy the pulpit at Phillipi the third Lord's day (17th) in March.

Last Saturday night week, the 16th, the lightning flared from the vaulted skies above and the thunder roared and the rain fell in torrents—a regular water spout. The temporary structure across Rutherford's creek, near Dark's Mills, was swept away. During the erection of another tressel work, it was the center of attraction for a day or two. Some of the workmen had the misfortune to fall in the creek while at work, and came out as wet as rats; I mean wet rats, of course. They changed their garb very quickly and were ready for business again.

"Roxie," come out from under the chink of your former usefulness and occupy the front. Too many items of interest happening on Knob Creek; we need a regular reporter there. Now send in the gleanage, if you know 'em.

Dr. Godwin, of Memphis, spent two days with his brothers, Col. and Mr. Polk Godwin, of this place, not long since.

We had the sad privilege to attend the solemn funeral services of little Bennie Roan, conducted by the pastor of the C. P. Church, of your city. Little Bennie, a bright, promising child of seven summers, breathed his last February 20th. All we could say here would not dispel the gloom, the heartfelt pangs, the dark shades and night scenes of poor mother's experience. A child dying, dies but once; but poor mother dies a hundred times. Dear mother,

The loss that gives you so much pain
Is Bennie's everlasting gain.
Christ says: "Suffer little children to come unto me, and forbid them not, for such is the kingdom of heaven."

Prof. T. Williams and lady are boarding at Mrs. Lou Roan's. The Professor commenced teaching school at this place last Monday.

Mr. Thos. Timmons returned home last Saturday evening from an extended visit to different points.

Timmons, Fraser & Co. will build an additional room to their large warehouse, for coal oil, meat, flour and such likes.

Well, we have written all the news we can think of, and fear more than will prove interesting. Now we bid you good-night. VIVIAN.

When Baby was sick, we gave her Castoria,
When she was a Child, she cried for Castoria,
When she became Miss, she clung to Castoria,
When she had Children, she gave them Castoria,

Feb22 1y

Water Valley.

MR. EDITOR:—After a silence extending over several months, I shall again write up the doings of our village.

Last Wednesday the administrators of the estate of the late W. G. Bratton sold all the personal property, for which good prices were realized, especially live stock.

Mr. Jas. W. Jones and his lovely bride, nee Miss Maggie Charter, who were married Jan. 24th, have gone to housekeeping. Jim is an energetic and worthy young man, and his young wife possesses all those amiable traits of an accomplished woman. A host of friends join in wishing them a full cup of life's joys and successes.

We have two good schools in progress in the neighborhood. One at Wrenn's, taught by Prof. Hogan; the other at Akin Academy, taught by Miss Floyd.

Last Wednesday night some person or persons got into the smoke-house of Uncle Jimmie Johnson and took four him four hams and two sides of meat. He and his wife live alone, and Uncle Jimmie is in his eighty-first year. It was a cowardly, mean act, and it is a misfortune that the guilty parties cannot be discovered and severely punished.

The Rev. H. A. Gray has been employed by the Cumberland Presbyterian church of this place as pastor for this year. He will preach for them each first Sunday, beginning with the first Sunday in March. The church is to be congratulated on securing the services of such an able preacher and devoted christian gentleman.

Misses May Sparkman and Cammie Church, of Williamson county, are visiting their uncle, Mr. S. D. Oakley, who, at this writing, is confined to his room from sickness.

Mrs. J. H. Sowell is also unwell.

Misses Minnie and Jennie Bratton, of Mt. Pleasant, are spending a few days with their cousin, Miss Beulah Bratton.

Messrs. Robert and Ewing Oakley, of Theta, spent one night last week with their sister, Mrs. T. S. Harbison.

J. K. P. Allen, of Timmons, spent one night last week with Dr. L. B. Forgey.

Miss Mattie Harlan, who is in school at the Athenæum, came out home Friday evening and remained until Monday.

Having been absent for some time from the HERALD's family of correspondents, we hardly feel entitled to a vote in the selection of the manager of the contemplated re-union of its item gatherers, and will therefore refrain, by saying that the movement has our hearty endorsement.

Bucklen's Arnica Salve.

The best salve in the world for Cuts Bruises, Sores, Ulcers, Salt Rheum Fever Sores, Tetter Chapped Hands, Chilblains, Corns, and all Skin Eruptions, and positively cures Piles, or no pay required. It is guaranteed to give perfect satisfaction, or money refunded. Price 25 cents per box. For sale by

ma13-ly. W. P. WOLDRIDGE.

REAL ESATE TRANSFERS.

T. T. Turner and wife to Campbell Brown, land in 22nd, district, $600.

Alice R. Morrow to Jas. Bullard, 1 acre in 2nd, district, $100.

W. C. Kinnard to R. H. Ogilvie, interest in his fathers estate, $875.

Robert Chaffin and wife to R. H. Ogilvie, land in the 9th, district, $150.

A. J. Foster to W. K. Stephens, 20 acres, 123 perches in 6th, district, $500.

A. G. and J. W. Neeley to John A. Norton, 43¾ acres in Maury county, $300.

H. A. Brown and wife to Mrs. H. J. McCain, land in 9th district, $100.

J. T. Chenault to John Featherston, lot in 6th district, $250.

C. S. Dugger to W. B. Holder, 5½ acres in 7th district, $200.

B. J. Harlan et, al, to A. B. Harlan, quit claim to land in 10th district.

A. B. Harlan et, al, to B. J. Harlan, quit claim to land in Maury county.

A. B. Harlan et, al, to Kate L. Harlan, quit claim to land in 10th district.

B. J. Harlan et, al, to S. P. Harlan, quit claim to land in, 10th district.

C. D. Fitzgerald to School Directors of 19th district, gift.

C. W. Irvine and wife to T. F. Fleming, lot in Columbia, $1600.

AN ACROSTIC.

[For the Herald.]

[Written before sickness had stolen the roses and kissed the dimples from her cheeks.]

Nothing so vain, like endeavors of mine,
As picturing the simplest of graces like thine.
Natural roses bloom on thy pure, fair face,
Nestle the dimples that add to thy grace;
In the soft beams of thine eyes of dark brown
Everything lovely and true can be found.
Handsome tresses of bright sunshine glow
Over that brow that is fairer than snow;
Welcome the pleasures that now you enjoy,
Long may they live, grief and sorrow to destroy.
Ever may beauties, delightful and fair,
Thus mingle and speak of a heart free from care.
This be thy lot all through life, is my prayer.

VERNA VILLIERS.

Advice to Mothers.

Mrs. WINSLOW'S SOOTHING SYRUP should always be used when children are cutting teeth. It relieves the little sufferer at once; it produces natural, quiet sleep, and the little cherub awakes as "bright as a button." It is very pleasant to taste. It soothes the child, softens the gums, allays all pain, regulates the bowels, and is the best known remedy for diarrhœa, whether arising from teething or other causes. Twenty-five cents a bottle.

June22 1y

Mooresville.

EDITOR HERALD:—Mr. and Mrs. Gupton's little girl is getting over her burn; we expected this under Dr. Orr's skilful treatment.

Mr. Thomas Robert's little 6 year old girl had her clothes to take fire, and her father in his effort to extinguish the fire, had his hands badly burned but saved his child from getting burned, and perhaps saved her life. Since this accident happened the child climbed up in the loft of the kitchen and fell down, and received a very severe wound on its head; and is suffering from it.

Mrs. Robert Warden was visiting her father's (Mr. Mitchell,) a few days ago when their two year old little boy fell in the fire and was badly burned on the left side of its head.

Our merchant Mr. J. C. Harris is talking of going to Hot-Springs, Arkansas, to try the virtue of those waters, for a cure of his rheumatism, which is growing worse. He is suffering with what is called rheumatism of the heart.

We learn from our merchants that they have purchased from our good farmers' wives some five thousand dozen hen fruit; and have shipped nine-tenths of same to Birmingham, Ala., This season has been extra fine for fowls, and they have made good use of same.

Mr. Campbell Brent, from Lewisburg, our county cite, a regular egg merchant, was in Mooresville a few days ago, wanting to buy all the eggs the merchants had, to fill an order from New York. We learn Mr. B., ships a car load about every two weeks.

The farmers report wheat prospects very good so far—some few have sowed their oats.

Some few of our farmers have succeeded in keeping their apples; and are enjoying themselves eating the fruits of their labors. The winter has been so mild, Irish potatoes, sweet potatoes, apples and field pumpkins, have been easily kept.

Mr. George Stipes, one of the best trappers in this country, has trapped quite a quantity of cats, coons, opossums, one large fox, and a large ground hog. This does away with the idea that Mr. Ground Hog, never comes from his winter quarters until winter is broken up.

If no bad luck happens our farmers good wives will have lots of "yellow leg pullets" to put on the market this Spring.

Miss Josie Orr is still confined to her room, she has been sick about two years. We see Dr. Williamson of Campbells Station is attending her. We pray God to bless the means being used to restore her to health.

No deaths nor marriages to report.

J. M. A.

(6)

A Sound Legal Opinion

E. Bainbridge Munday Esq. County Atty., Clay County Texas, says: "Have used Electric Bitters with most happy results. My brother also was very low with Malarial Fever and jaundice, but was cured by timely use of this medicine. Am satisfied Electric Bitters saved his life."

Mr. D. L. Wilcoxson, of Horse Cave, Ky., adds a like testimony, saying: He positively believes he would have died, had it not been for Electric Bitters.

This great remedy will ward off, as well as cure all Malarial, Diseases, and for all Kidney, Liver and Stomach Disorders stands unequaled. Price 50c, and $1. at Woldridge & Co., Drug Store. may18-ly.

Al in Academy.

MR. EDITOR:—As I am at leisure I have concluded to write a few items for your valuable paper, hoping they may find a place in your columns and perhaps interest some of your many readers.

Mr. Peeler Lawson happened to a very painful accident while hauling logs not long since, but we are glad to say he is convalescent.

There was a sale at the old residence of Mr. G. W. Bratton, Wednesday Feb. 20th.

Miss Sadie Williams, of Water Valley, who has been visiting relatives in Nashville, has returned home. "You will undoubtedly be very cordially welcomed to school again, Sadie."

The school at Akin's Academy is progressing finely at present, and has the best wishes of the community to continue so; but how could it be otherwise under the control of such an accomplished lady as Miss Lucy Floyd.

Miss Mattie Harlan, who has been going to school at Akin Academy for sometime, is now in Columbia attending school at the Athenæum. We miss her very much.

Misses Emma Reaves and Nobia Evans, accompanied Miss Novalean Howser home from school last Tuesday night.

Mr. Arch Howser, a handsome beau of the neighborhood, paid a flying visit to the Valley not long since.

Messrs. Arch Moore and Leon Sheddan, were calling on the Ridge a short time ago. Come again gentlemen.

The health of the community is very good at present.

Yours Truly,
L. H. R. E.

(5)

Is Consumption Incurable?

Read the following: Mr. C. H. Morris, Newark, Ark., says: "Was down with Abscess of Lungs, and friends and physicians pronounced me an Incurable Consumptive. Below taking Dr. King's New Discovery for Consumption, am now on my third bottle, and able to oversee the work on my farm. It is the finest medicine ever made."

Jesse Middlewart, Decatur, Ohio, says: "Had it not been for Dr. King's New Discovery for Consumption I would have died of lung troubles. Was given up by doctors. Am now in best of health." Try it. Sample bottles 10 cents at Woldridge & Co.'s Drug Store. may18-ly

About A. Hatch Which was in Good Shape.

We asked Mr. T. C. S. Hatch in regard to his luck in the Louisiana State Lottery; he stated that he had been investing for some months past in the lottery. That he sent his money in and received his ticket promptly. He purchased ten Fortieth tickets about the 10th of Dec. 1888; among the ten was No. 69,704, the number that drew the capital prize, $600,000. When informed that it had drawn $15,700, he went at once to Waco and there deposited his ticket with the American National Bank. Four days after he was paid by the American National Bank the $15,000. Mr. Hatch has a wife and six children. He was comparatively a poor man, working as overseer of the W. P. Gaines big valley farm, three miles south from McGregor, on a salary.—McGregor (Tex.,) Observer, Jan. 5.

Old Papers

For sale at this office, 50 cents per hundred. tf

BUGGIES!

Wholesale or Retail!

In Lots of One to One Thousand.

Everything on Wheels.

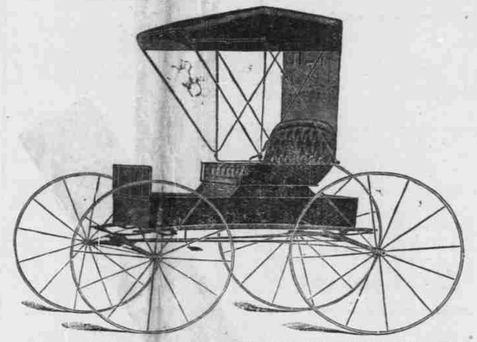

We are Southern agents for the Ohio Buggy Co., Columbus, Ohio, and Sayers & Scovill, Brighton, Ohio, and we carry a complete line of them

BUGGIES, CARRIAGES,

SURREYS AND PHAETONS,

in all the LATEST STYLES; and we can always offer the manufactures LOWEST PRICES. We also handle

The Vaughn One Spring Road Wagons,
Single Center Spring Buggies,
Mulholland Road Wagons,
Indianapolis Road Carts,
Calvin Toomey's Track Sulkies and Speeding Carts.
And the finest stock of Single and Double

HARNESS

TO BE FOUND IN THE CITY.

Satterfield & Church.

Feb1 4m

Drunkenness

Or the Liquor Habit, Positively Cured

BY ADMINISTERING DR. HAINES' GOLDEN SPECIFIC.

It can be given in a cup of coffee or tea, or in articles of food, without the knowledge of the person taking it; it is absolutely harmless and will effect a permanent and speedy cure, whether the patient is a moderate drinker or an alcoholic wreck. IT NEVER FAILS. We GUARANTEE a complete cure in every instance. 48 page book FREE. Address in confidence.

GOLDEN SPECIFIC CO., 185 Race St., Cincinnati, O.

Feb22 1y

BRADFIELD'S FEMALE REGULATOR. A Specific for Painful, Profuse, Scanty, Suppressed and Irregular MONTHLY SICKNESS. If taken during Change of Life great danger will be avoided. Send for book, Message to Women, mailed free. Sold by all Druggists. BRADFIELD REGULATOR CO. ATLANTA GA.

aug24 1y

W. P. WOLDRIDGE & CO.

COLUMBIA, Tenn.

—DEALERS IN—

Pure and Fresh Drugs,

Perfumery and Fancy Toilet Articles.

SURGICAL INSTRUMENTS.

Paints, Oils, Varnishes and Dye Stuffs.

Wholesale and Retail Agents for

LUCAS' TINTED GLOSS PAINTS.

Prescriptions carefully prepared at all hours.

jan20 1y

Ewell Farm STALLIONS

1889.

BROWN HAL,

pacing record 2.13, (fastest stallion record), trotting trial 2.21. At $100.

TENNESSEE WILKES,

trial 2.25, sire of Reata, three-year-old record 2.32. At $100.

NUTHILL,

by Nutwood, 2.18¾, (he out of the dam of Maud S., 2.08¾), dam by Harold, sire of Maud S., 2.08¾. Nuthill has been exhibited seven times and taken seven premiums. At $50

M'EWEN,

three-year record 2.25½, by McCurdy's Hambletonian, 2.30¼; dam Mary M., dam of Annie W., 2.20; McEwen 2.25½, Audante 2.34. Limited to 30 mares At $50.

For further particulars address,

CAMPBELL BROWN,
Spring Hill, Tenn.

feb8tf

E. G. GRANT,

Dental Surgeon,

My Charges are Reasonable and Satisfaction Given to All.

Office Branch Block, West Seventh Street,

Columbia, Tenn.

dec9 1y

METROPOLITAN HOTEL.

Mrs. W. Effie Neeley,

PROPRIETRESS.

COLUMBIA — TENNESSEE.

The Metropolitan is located within a stone's throw of the depot, in one of the most desirable parts of the city.

Having recently been entirely renovated, the house is commodious and convenient, and as clean and fresh as new paint and paper can make it. The furniture is brand new, and the table is supplied with the choicest food. The new additions and improvements make it one of the most desirable hotels in the South.

Mrs. Neeley, the proprietress, will be pleased to welcome her friends and guests, who would appreciate a home combining elegance and comfort.

TERMS:

$1.00, $1.50 and $2.00 per day.

aug19-ly

GRANT BROTHERS & CO.,

Wholesale Growers and Dealers in

Southern Nursery Products

COLUMBIA, TENN.

All persons wishing to buy the best and most improved varieties of fruit trees, shrubery, roses and evergreens, raised at our nursery at Columbia, will do well by calling at our office in the Branch Block, West Seventh Street, and purchasing their nursery products from us.

aug31 1y

DETECTIVES

Wanted in every county. Shrewd men to act under instructions in our secret service. Experience not necessary. The International Detective, the official paper of the Bureau, contains exact likenesses of criminals wanted, and for whose capture large rewards are offered. Send 2c. stamp for particulars. Address, Grannan Detective Bureau Co. 44 Arcade, Cincinnati, O.

Feb22 13t

SALESMEN We wish a few men to sell our goods by sample on the wholesale and retail trade. We are the largest manufacturers in our line. Enclose two-cent stamp. A permanent position. No attention paid to postal cards. Money advanced for wages, advertising, etc. Centennial Manufacturing Co., Cincinnati, O. WAGES $3.00 PER DAY.

Feb22 13t

THE COLUMBIA BANKING COMPANY.

—SUCCESSORS TO THE—

First National Bank.

CAPITAL, 100,000.00.

DIRECTORS;

J. M. MAYES. JOHN M. ALLEN.
I. C. WOOTEN. LUCIUS FRIERSON.
T. W. KEESEE. H. B. TITCOMB.

We respectfully offer our services to the public to do a general banking business.

J. M. Mayes, President. J. C. WOOTEN, Vice-President. LUCIUS FRIERSON, Cashier.

July24 1y

STREET, EMBRY & CO.

Farming Implements,

PERFECTION STEEL PLOW

with steel beam and sod cutter, made of high grade steel, and guaranteed to do better work than any other hand plow, regardless of price.

Prices $15 to $20.

THE CLIMAX HARROW

the only Disc Harrow with automatic scrapers.

ENSILAGE CUTTERS

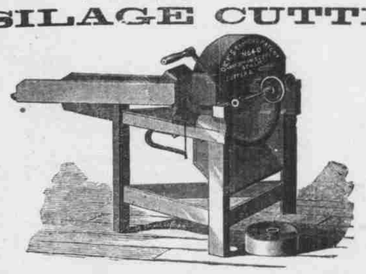

The famous Dick Feed Cutter with straight knives and fine corn splitting attachment, a most excellent thing for stock men. All sizes in stock, from $22 to $65. Also Horse Powers, Smoothing Harrows, Field Rollers, Grain Drills, Etc.

BUGGIES, PHAETONS, SURREYS, FINE HARNESS.

East Side Square. STREET, EMBRY & CO.

Feb 13 TELEPHONE NO. 8

GANTER'S CHICKEN Cholera Cure!

Thousands of dollars worth of chickens are destroyed by Cholora every year. It is more fatal to them than all other diseases combined. But the discovery of a liquid remedy that positively destroys the Microbes has been discovered. Half of the young chickens are destroyed by the Microbes before they are fryers. A 50-cents bottle is enough for 100 chickens. It is guaranteed. If, after using two thirds of a bottle, you are not satisfied with it as a cure for Cholera, return it to the druggist from whom you purchased it, and he will refund your money.

For sale by RAINS & SON.

april3 1y

J. W. FRIERSON, Jr. H. B. TITCOMB

FRIERSON & TITCOMB,

DRUGGISTS,

Corner Public Square and West Seventh St

COLUMBIA TENN.

jan12 1y

MEN Who are Weak, Nervous and Debilitated, who are suffering from the effects of early evil habits, the results of ignorance or folly, will find in PEARS' SPECIFIC a positive and permanent cure for Nervous Debility, Seminal Weakness, Involuntary Vital losses, etc. Cures guaranteed. Send six cents in stamps for Pears Treatise on diseases of man; their cause and cure. J. S. PEARS,

feb21 1y 812 Church St., Nashville, Tenn.

COAL and COKE.

W. A. RUTTLE,

—DEALER IN—

JELLICO, MUD RIVER, ST. BERNARD and SEWANEE COAL

Orders promptly filled. I fork all my coal; none is handled with a shovel. Terms strictly CASH. Telephone 59. Office No. 14 West Seventh Street.

COLUMBIA, TENN.

sep14 6m

E. W. GAMBLE.

—WHOLESALE AND RETAIL DEALER IN—

STAPLE AND FANCY

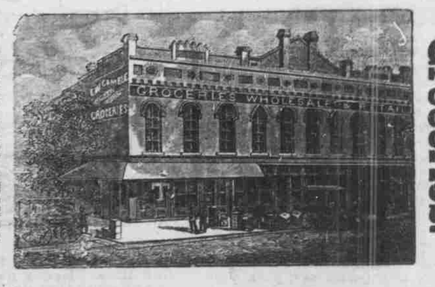

Groceries.

SPECIALTIES.—Sugar, Coffee, Molasses, Rice, Flour, Provisions. A full line Cigars, Tobacco, Canned Goods, Teas, Spices, Grocers Sundries.

Merchants will find a complete Stock at Low Prices.

No's. 2, 4 and 6