Table of Temporary Relief from Sept. 30, 1896 to Sept. 30 1897.

	Food	Fuel.	Clothing.	Medical services.	Funeral expens's.	Trans. to friends.	Miscellaneous.	Total.	Superv's services	Total.
Antrim	$ 21 17		$ 10 85	$ 56 75			$ 84	$ 89 61	$ 4 25	$ 93 86
Burns	254 21	$ 34 05	115 73	326 78	62 50	$ 25 27	16 88	834 87	15 00	849 87
Bennington	11 38			83 65	22 00		2 25	119 28	1 50	120 78
Caledonia	78 62	28 00	4 01	242 49			15 22	368 25	3 00	371 25
Corunna, 1st ward	83 57	34 57	6 85	82 08		16 64	4 63	228 34		228 34
" 2d "	188 33	122 46	40 00	131 87	32 00	5 75	19 36	539 77	18 00	557 77
" 3d "	116 67	67 23	25 36	149 49		8 00	17 92	384 60	25 00	409 60
Fairfield	11 00		17 00	2 00		2 50		32 50	6 00	38 50
Hazelton	54 82		9 85	30 00	40 00		2 04	136 71		136 71
Middlebury	19 70	7 88		68 00			30	95 88	4 50	100 38
New Haven	8 61	11 75	3 95	39 75			1 25	65 31	24 00	89 31
Owosso township	80 61		6 97	40 30	14 00	75	1 35	143 98	9 00	152 98
Perry	149 27	48 80	27 45	109 38	14 00	3 00	8 61	351 51		351 51
Rush	15 95		3 64	90 25	10 00		4 70	124 54		124 54
Sciota	24 20			409 18	30 00	85	5 90	470 13		470 13
Shiawassee	51 88	4 66	7 80	54 40		2 64	13 55	134 33	1 50	135 83
Vernon	160 90	72 75	32 17	843 07	38 00	56 59	64 97	1268 45	9 75	1278 20
Venice	52 28	12 81	36 16	138 75			8 43	298 42	6 70	305 12
Woodhull	1 72	4 87		199 50	15 00		28	221 37	8 25	229 62
Owosso city, 1st ward	141 80	41 40	15 00	140 56	18 00	20 20	1 90	378 86	18 50	397 36
" " 2d "	93 09	42 93	7 05	246 46	13 00	33 14	11 60	447 18	5 00	452 18
" " 3d "	376 69	156 53	91 67	188 81	12 00	14 39	10 42	850 51	39 50	890 01
" " 4th "	136 88	44 73	44 20	168 10	3 00	3 63	16 57	412 11	13 85	425 96
" " 5th "	31 10	1 35	2 00	23 71		98	3 30	62 50		62 50
Totals	$2155 42	$736 12	$507 71	$3850 17	$323 00	$194 33	$232 26	$8799 01	$413 30	$9212 31

ning, state tax 80c, county do 96c, town do $3 50, highway do 1 75, school and 1 mill do 5 56, expense do 70c, int do 12c bond do 1 38, rejected do 8c, total tax $14 85; twice assessed and once paid, assessed at large.

1894 Commencing on south line of Washington street, 6 rods and 8 1-5 l s of nw corner of out lot 17, J Kelley's add, e 4 chs parallel with w line of outlot 17, s 4 chs parallel with w line of outlot 17, w 4 chs parallel with n line of outlot 17, n 1 ch to beginning, state tax 57c, county do 69c, twn do $2 50, highway do 1 75, school and 1 mill do 3 97, expense do 70c, interest do 9c, bond do 99c, rejected do 6c, total tax $10 83; erroneously described, reassessed on same land.

1894 Com 19¼ chs w 9½ chs s of e¼ post sec 23, w 4 rods s 8 rods, e 4 rods n to beginning, state tax 36c, county do 44c, town do $1 50, highway do 75c, school and 1 mill do 2 52, expense do 70c, interest do 7c, bond do 59c, rejected do 3c, total do $6 96; twice assessed and once paid, reassessed at large.

1894 Com 44 rods w of where e line of w½ of se¼ of sec 19 crosses Corunna road, thence s to T A A & N M R R, 8 rods w n to Corunna road e 8 rods to beginning, state tax 86c, county do 96c, town do $3 50, highway do 1 75, school and 1 mill do 5 56, expense do 70c, int do 12c, bond do 1 38, rejected do 8c, total tax $14 85; erroneous description, reassessed on same land.

1894 Owosso township, town 7 n range 2 east, com 24½ chs s and 11¼ chs w of e¼ post sec 23, s 4 rods, w 8 rods n 4 rods e to beginning; state tax 12c, county do 15c, town do 50c, highway do 25c, school and 1 mill do 84c, expense do 70c, interest do 3c, bond do 20c, rejected do 1c, total tax $2 80; twice assessed and once paid, reassessed at large.

1894 Caledonia township, tn 7 n range 3 east, com 6 rods w and 2 rods n of se corner of sec 18, of e½ of sw¼ thereof n 8 rods w 4 rods, s 8 rods, e 4 rods to beginning, state tax 69c, county do 83c town do $1 00, highway do 1 50, school and 1 mill do 1 18, interest do 8c, bond do 4 77, rejected do 7c, total tax $12 12, erroneous description, reassessed on same land.

1894 City of Owosso, L A Gould's sub of outlot lot 34, state tax 24c, county tax 29c, town do $1 00, highway do 50c, school and 1 mill tax $1 68, expense do 70c, interest do 4c, bond do 39c, rejected do 2c, total tax $4 86, twice assessed and once paid; reassessed at large.

1894 L A Gould's sub of outlot 1 lot 37; state tax $1 22, county do 1 46, town do 5 00, highway do 2 50, school and mill do $8 41, expense do 70c, interest do 10, bond do 1 97, rejected do 10c, total tax $21 52, reassessed at large.

1894 C L Goodhue's sub of outlot 2, a piece of land 3 rods n and s by 8 rods e and w off nw cor of lot 13, blk a, state tax 4c, county do 40c, town do 80c, highway do 41c, school and 1 mill do $1 96, expense do 70c, interest do 1c, bond do 27c, rejected do 8c, total tax $4 70, twice assessed and once paid; reassessed at large.

1894 Ingersoll's add, com 42 rods w and 2 rods n of center of sec 13 town 7 n range 2 e, n 12 rds, w 12 rods s 12 rods, e to beginning, known e½ of lots 3 and 4; state tax 73c, county do 88c, town do $3 00, highway do 1 50, school and 1 mill do $5 05, expense do 70c, interest do 11c, bond do 1 18, rejected do 6c, total tax $13 21; erroneously ret'ned and no block given; reassessed on same land and correct description.

1894 Janette Kelley's add, blk com on se cor of out lot 2, no 4 rods and 10 feet, w 8 rods, s 4 rods and 10 ft e to beginning, state tax 61c, county do 73c, town do $2 50, highway do 1 25, school and 1 mill do 4 21, expense do 70c, interest do 9c, bond do 99c, rejected do 5c, total tax $11 13, erroneously described; reassessed on same land.

1894 City of Owosso, G R Lyon's add, lot 9, blk 3, state tax 80c, cty do 96c, tn do $3 50, hwy do 1 75, schl and 1 mill do 5 56, int do 10c, bond do $1 38, rejected do 8c, sidewalk do $13 94, total tax 28 07, twice assessed and once paid, reassessed at large.

1894 A L Williams' add, lot 1 blk 31, state tax 21c, county do 23c, town do $1 00, highway do 50c, school and 1 mill tax $1 68, expense do 70c, interest do, 4c, bond do 39c, rejected do 2c, total tax $4 86, twice assessed and once paid; reassessed at large.

1894 Village of Durand, Durand Land Co 2d add, lot 1 blk 14, state tax 87c, county do $1 06, town do 1 56, school and 1 mill do 6 16, interest do 11c, total tax 9 79, paid town treasurer; reassessed at large.

1895 ne¼ except R B and village, sec 26, town 6 n range 1 east, 130 acres, state tax $8 48, county do 6 09, town do 1 43, highway do 3 36, school and 1 mill do 7 92, interest do 50c, T P Hall do $5 19, Del H W do 2 40; total tax $35 37, indefinite, reassessed on same land.

1895 w½ of se¼ and 1½ a in s end of e½ of ne ¼ sec 28, town 6 n range 3 e, 81.50 acres, state tax $6 04, county do 4 35, town do 97c, highway do 1 19, school and 1 mill do 6 15, interest do 36c, total tax $19 06; indefinite, reassessed on same land.

1895 ne fr¼ of ne fr ¼ sec 6, twn 7 n of range 2 e, 46a, state tax $1 37, county do 98c, town do 28c, highway do 27c, school and 1 mill do 70c, int do 8c, A R Drain do 5 25, del H W 74c, total tax $9 67; indefinite a or description wrong, reassessed on same land.

1895 e pt of n pt of e½ of w½ of ne¼ of sec 25, town 7 n of range 2 e, 4a, state tax $1 11, county do 90c, town do 21c, highway do 22c, school and 1 mill do 4 25, interest do 7c, del h w do 60c, total do $7 26; indefinite, reassessed on same land.

1895 sw frac of n½ of ne fr ¼ sec 23, town 8 n of range 2 e, 7a, state tax $1 18, county do 85c, twn do $1 17, school and 1 mill do 95c, interest do 7c, total tax $4 22; indefinite, reassessed on same land.

1895 w½ of ne¼ sec 33, town 6 n of range 3 e, 80 a, state tax $1 86, county do 1 36, town do 38c, highway do 56c, school and 1 mill do 1 79, interest do 11c, total tax $6 11; twice assessed and once paid, reassessed on town at large.

1895 w pt et pt e pt of fracl sec 6 town 5 n of range 4 e, 8.50 acres, state tax $1 63, county do 1 18, town do 25c, highway do 1 69, school and 1 mill do 87c, interest do 10c, total tax $6 42; indefinite; reassessed on same land.

1895 n pt of e pt of e½ of ne¼ of sec 21, town 5 n of range 4 e 13a, B & A drain tax $7 20, Drake drain do, 11 70, total tax $19 90; indefinite, on same land.

1895 20a in ne cor w½ of nw¼ of sec 21, town 7 n of range 3 east, 20a, state tax $3 04, county do 2 19, town do 13 81, highway do 2 00, school and one mill do 6 82, interest do 18c, total tax 28 04; indefinite, reassessed on same land.

City of Corunna, 1895, pt of s w ¼ lying s of coal bed R R track, sec 22, t 7 n r 3 e, 12 acres, state tax $1.55; county tax $1.12; town tax $6.16; highway tax 90c; school and 1 mill tax $2.06; Int. tax 9c; total taxes $12 88. Indefinite; re assess on same land.

City of Corunna, 1895, e pt of s w ¼ adjoining T Tucker's land, on w sec 22, t 7 n r 3 e, 5 acres, state tax 65c; county tax 47c; town tax $2.56; highway tax 38c; school and 1 mill tax $1.27; Int. tax 4c, total taxes $5.37. Indefinite; re-assess on same land.

City of Corunna, 1895, e pt of s w ¼ adjoining Wright's land on west sec 22, t 7 n r 3 e, 5 acres; state tax 65c, county tax 47c, town tax $2.56, highway tax 38c, school and 1 mill tax $1.27, Int. tax 4c, total taxes $5.37. Indefinite, re assess on same land.

City of Corunna, 1895, e pt of s w ¼ sec 22, t 7 n r 3 e, 5 acres, state tax 65c, county tax 47c, town tax $2 56, highway tax 38c, school and 1 mill tax $1.27; Int. tax 4c, total taxes $5.37. Indefinite; re-assess on same land.

City of Corunna, 1895, 2 a in n w cor of e pt of s w frac ¼, and lot known as homestead lot 89 ft by 140 ft except that pt deeded to T. A. A. & N. M. R R, s ec 28, t 7 n r 3 e, state tax $1.55, county tax $1.12, town tax $6.15, highway tax $1.25, school and 1 mill tax $4.25, Int. tax 11c, total taxes $17.31. Indefinite; re-assess on same land.

City of Corunna, 1895, Castle, McArthur, and Hulbert add, undivided ½ of woolen factory and grounds, t 7 n r 3 e, state tax $5.27, county tax $2.37, town tax $12.80, highway tax $1.25, school and 1 mill tax $6.38, Int. tax 19c, rejected $19.79, total taxes $46.58. No such add., re assess at large.

City of Corunna, 1895, McArthur, Castle, and Hulbert's add, undivided ½ of reserve No. 1, t 7 n r 3 e, state tax 11c, county tax 8c, town tax 44c, highway tax 7c, school and 1 mill tax 20c, Int. tax 1c, total taxes 91c. Indefinite; re assess on same land.

City of Corunna, 1895, McArthur & Cummins' add, e ½ of w ½ of n ½ of lots 87 and 89, t 7 n r 3 e, state tax 21c, county tax 16c, town tax 80c, highway tax 13c, school and 1 mill tax 43c, Int. tax 1c, total taxes $1.79. Indefinite; re-assess on same land.

City of Owosso, 1895, w 50 ft of lot 27 and 28, blk 27, state tax $1.25, county tax 90c, town tax $3.00, highway tax $1.50, school and 1 mill tax $4.25, Int. tax 7c, bond tax $1.28, Int. for summer tax 27c, total taxes $12.62. Part twice returned; re-assess on same land.

City of Owosso, 1895, Commencing 49 rds and 5 ft and 10 in. n 22 rds w center 13, 7, 2, n 258 chs to s. land sold Wendt, w along said line to river, s along line of bank of river to a point through which a line drawn parallel to e and w line will meet place of beginning, e to beginning, state tax 78c, county tax 56c, town tax $2.00, highway tax $1.00, school and 1 mill tax $2.83, Int. tax 4c, bond tax 86c, Int. for summer tax 25c, total taxes $8.32. Indefinite; re assess on same land.

Owosso City, 1895, beginning at a point on n line of King St, 60 rds n 89° e of w ¼ part sec 18, n¼° e 20 rds n 89° e 8 rds s ¼° w 20 rds and w along the n line of King St., to beginning, except land sold, state tax 63c, county tax 45c, town tax $1.50, highway tax 75c, school and 1 mill tax $2 12, Int. tax 4c, bond tax 64c, Int. for summer tax 19c, sidewalk tax $3 61, total taxes $9.91. Indefinite; re-assess on same land.

Owosso City, 1895, Commencing at a point 2 rods w of e line of e ½ of s w ¼ sec 18, thence w 4 rds n 8 rds w 4 rds n 12 rds e 8 rds and s 20 rds to beginning, state tax $1.46, county tax $1.05, town tax $3.50, highway tax $1.75; school and 1 mill tax $4.96, Int. tax 8c, bond tax $1 50, summer Int. tax 44c, total taxes $1.474. Starting point indefinite; re-assess on same land.

Owosso City, 1895, commencing n e cor of w ½ of n w ¼ sec 18, thence s on e line of w ½ of n w ¼ sec 18 80 rds e 16 rds n 80 rds w 16 rds to beginning, except 1 a sold, state tax $1.61, county tax $1.20, town tax $4.00, highway tax $2.00, school and 1 mill tax $5.67, Int. tax 10c, bond tax $1.71. Int. for summer tax 49c, total taxes $16.84. Exception indefinite; re-assess on same land.

City of Owosso, 1895, on w ½ of n w ¼, com at w ¼ post n 17 rd 11½ ft e to Shia river, s along Shia river 5.11 chs w to beginning, state tax $1.17, county tax 84c., town tax $3.00, highway tax $1.50, school and 1 mill tax $4.25, interest tax 7c., bond tax $1 28, int for summer tax 37c., total taxes $12.48. Starting point ind; reassess on same land.

City of Owosso, 1895, commencing 31 rd 5.10-12 ft n 2 rd w center sec 13, w 8 rd, n 8 rd, e 8 rd, s 10 beginning, ex land sold, sec 13, state tax 20c., county tax 14c., school and 1 mill tax 71c., int. tax 1c., int. for summer tax 1c., total taxes $1.07. Exception indefinite; reassess on same land.

City of Owosso, 1895, commencing 46 rd w 2 rd n of sec 13 t 7 2 n 8 rd w 8 rd s 8 rd e 8 rd, known as w ¾ of lots 3 and 4, Ingersoll add, sec 13, state tax 20c., county tax 14c., town tax 50c., highway tax 25c., school and 1 mill tax 71c., int. tax 1c., bond tax 21c., int. for summer tax 6c., total taxes $2.08. Starting point indefinite; reassess on same land.

1895, Township 7 n r 2 e, on s e ¼ e line of J., L. & S. R. R., s of e ¼ line of said sec., e 166½ links s 20¼ deg w 3.44 chains, s 73 links w, 2.39 chains to R. R., n e along line of R. R. to beginning, known as pump factory, state tax $3.93, county tax $2.81, town tax $10.00, highway tax $5.00, school and 1 mill tax $14.60, int. tax 23c., bond tax $4.28, int. for summer tax $1.25, total taxes $42.07. No section given, indefinite; reassess on same land.

City of Owosso, 1895, Commencing on s line of sec 24, 60 rd e of s ¼ post, e 4.86 chains, s e cor said description, n 9.91 chains to land sold D Dewey, w 5.42 chains s to beginning, sec 24, state tax 78c., county tax 56c., town tax $2.00, highway tax $1.00, school and 1 mill tax $2 83, int. tax 4c., bond tax 86c., int. for summer tax 25c., total taxes $8.32. Imperfect; reassess on same land.

1895, City of Owosso, t 7 n r 3 e, commencing 6 rd w and 2 rd n of s e cor of sec 18, of e ½ of s w ¼ thereof, thence n 8 rd w 4 rd s 8 rd e 4 rd to beginning, tax of 1893, state tax 79c., county tax 70c., town tax $3.00, highway tax $1.50, school and 1 mill tax $4.33, sprinkling 3c., bond rejt. $1.23, int. for summer 31c., total taxes $11.59; tax of 1895, state 84c., county 60c., town $2.00, highway $1 00, school and 1 mill $4.83, sprinkling 11c., interest 10c., bond rejt. 86c., int. for summer 22c., total taxes $10.56. Indefinite; reassess on same land.

City of Owosso, 1895, a piece of land commencing 2 rd n of the s line of e ½ of s w ¼, sec 18, and 20 rods e of w line of said e ½, running e 16 rd n 20 rd w 16 rd s 20 rd, except land sold, sec 18, state tax $1.67, county tax $1.20, town tax $4.00, highway tax $2.00, school and 1 mill tax $5.67, int. tax 10c., bond rejt. tax $1.76, int. for summer 44c., total taxes $16.84. Exceptions indefinite; reassess on same land.

City of Owosso, all of s part of w ½ of n e ¼, sec 19, tax of 1893, state tax $6.55, county tax $5.83, town tax $25.00, highway tax $12.50, school and 1 mill tax $36.06, sidewalk 60c., bond rejt. $10.22, int. for summer 26c., total taxes $97.02; tax of 1895, state tax $10.43, county tax $7.50, town tax $25.00, highway tax $12.50, school and 1 mill tax $35.40, sidewalk 32c., bond rejt. $10.70, int. for summer $2.84, total taxes $105.70. Indefinite; reassess on same land.

City of Owosso, 1895, G. T. Abrey's add., s pt of 38, 39 and 40, block 16, state tax 32c, county tax 23c, town tax 75c, highway tax 38c, school and 1 mill tax $1.06, int. tax 2c, bond rejt. tax 33c, int. for summer 8c, total taxes $3.17; lots 56 and 57, block 16, state tax 21c, county tax 16c, town tax 50c, highway tax 25c, school and 1 mill tax 71c, int. tax 1c, bond rejt. tax 22c, int. for summer tax 5c, total taxes $2.10. Twice returned, once on same land, state and county tax on city at large second time.

City of Owosso, 1895, J. H. Calkin's sub. of mill race bed of reserve No. 7 of original plat, fl lots 7 and 8, block 2, lot A, state tax $9.75, county tax $7.03, town tax $25 00, highway tax $12.50, school and 1 mill tax $35.40, sprinkling tax $8.18, int. tax 58c, sidewalk tax $2.06, bond rejt. $11.02, total taxes $111.52; lot D, state tax $1.17, county tax 84c, town tax $3.00, highway tax $1.50, school and 1 mill tax $4 25, sprinkling tax 39c, int. tax 7c, sidewalk tax $2.20, bond rejt. tax $1.32, total tax $14.74. Indefinite; reassess on same land.

City of Owosso, 1895, J. Kelly's add. out lots 1 and 2, except land sold Laville and others, state tax 39c, county tax 28c, town tax $1 00, highway tax 50c, school and 1 mill tax $1.42, sprinkling tax 11c, int. tax 2c, bond rejt. tax 45c, total taxes $4.17. Indefinite; reassess on same land.

City of Owosso, 1895, Maple Ridge Park, lots 39 and 40, blk 6, state tax 6c, county tax 15c, town tax 50c, highway tax 25c, School and 1 mill tax 71c, int. tax 1c, bond tax 22c. Int. for summer tax 6c, total taxes $1.96. Twice assessed, once paid; assess at large.

City of Owosso, 1895, Maple Ridge Park, lot 28, blk 7, state tax 11c, county tax 8c, town tax 25c, highway tax 13c, school and 1 mill tax 36c, int. tax 1c, bond tax rejected 12c, int. for summer tax 3c, total taxes $1 09. Twice assessed, once paid; assess at large.

City of Owosso, 1895, Louisa Merrill's add, lots 13 and 14, except a piece of land sold out of lot 13, state tax $4 17, county tax $3 00, town tax $10.00, highway tax $5 00, school and 1 mill tax $14 16, Int. tax 25c, bond tax rejected $4.41, Int. for summer tax $1 14, total taxes $42 13. Indefinite; re-assess on same land.

City of Owosso, 1895, J. A Wright's add, commencing at s e cor of out lot 1, J. L. Wright's add, n on n side of Corunna road 4 rd n parallel with first line of out lot 1, 128 ft w parallel with n line 4 rds to w line of out lot 1, thence s along w side of out lot 1, 128 ft to beginning, state tax $1 46, county tax $1.05, school and 1 mill tax $4 96, Int. tax 8c, bond tax rejected 5c, total taxes $7.60 Indefinite; re-assess on same land.

Village of Bancroft, 1895, lot 7, blk 5, state tax 34c, county tax 25c town tax 7c, highway tax 11c, school and 1 mill tax 84c, Int. tax 2c, total taxes $1.63. Twice assessed, once paid; re-assess at large.

Village of Bancroft, 1895, s pt of lot 1 and n pt of lot 2, less n w corner blk 8, state tax $2 63, county tax $1.90, town tax 53c, highway tax 82c, school and 1 mill tax $6 49, Int. tax 16c, total taxes $12 53. Indefinite; re-assess on same land.

Village of Bancroft, 1895, s ½ of lot 1 w ½ of lot 2, except s w cor of village plat, blk 8, general tax $4 00, general highway tax $1.34, total taxes $5 34. Indefinite; reassess on same land.

Village of Durand, Brand's 1st add, w pt of lot 4, blk 1, state tax $2 05, county tax $1.47, town tax 99c, school and 1 mill tax $8 03, Int. tax 12c, total taxes $12 66 Indefinite; re assess on same land.

Village of Perry, A. W. C. add, lot 2, blk 3, general tax 25c, general highway tax 10c, total taxes 35c. Indefinite; assess on same land.

F. H. Gould's add to city of Owosso, t 7 n r 3 e, 5 a beginning 56 rds w and 45 rds s of n e cor of sec 19, thence 13½ rds e along Jerome Ave., s to river w along river 13½ rds n to place of beginning, 5 a, state tax $1 43, county tax $1 03, town tax 64c, highway tax 87c, school and 1 mill tax $4 95, Int. tax 8c, total taxes $9 00. Indefinite; re-assess on same ladd.

A. C. FULLER,
L. F. LUTZ,
ABRAM M. YOUNG,
Committee.

Shiawassee County Treasurer's Office,
Corunna, Oct. 11, 1897.

To the Hon. Board of Supervisors:

The following is a statement by me of the taxes rejected for the year 1895.

All of which is respectfully submitted.

RUDOLPH COLBY, Treasurer.

Smith, Geo M., w ½ of n e ¼, sec 33, t 6 n r 3 e, 80 acres, state tax $1 88, county tax $1 36, town tax 38c, highway tax 59c, school and 1 mill tax $1.79, total taxes $6 00. Twic eassessed and once paid; assess to town at large.

Kittle, David, lot 7, block 5, village of Bancroft, sec 36, t 6 n r 3 e, state tax 34c, county tax 25c, town tax 7c, highway tax 11c, school and 1 mill tax 84c, total taxes $1.61. Twice assessed and once paid; assess to town at large.

OWOSSO CITY, 1ST DIST.

Barrett, J., commencing at pt 29 chs 37½ lks w and 24 chs 50 lks s of e ¼ post 23 7-2 w 2 ch n 1 ch e 2 ch n to beginning, sec 23, state tax 39c, county tax 28c, town tax $1.00, highway tax 50c, school and 1 mill tax $1 42, bond tax 43c, rej tax 2c, total tax $4 04 Indefinite; assess to the same land.

Curtis, Chas. T, commencing 23 50 100 chs w and 9 chs 50 lks s of s ¼ post 23 7 2, s 8 rds e 8 rds n 8 rds w to beginning, state tax 59c, county tax 42, town tax $1.50, highway tax 75c, school and 1 mill tax $2 12, bond tax 64c, rej. tax 2c, total taxes $6 04. Erroneously described; assess to the same property.

Gilbert, E. P., lot 15, block 5, Bush's ad. state tax 59c, county tax 42c, town tax $1.50, highway tax 75c, school and 1 mill tax $2 12, bond tax 64c, rej tax 2c, total taxes $6 04 Twice assessed and once paid; on city at large.

Hadsall, H. S, lot 16, block 6, A. L Williams' add., state tax $2.73, county tax $1 97, town tax $7.00, highway tax $3 50, bond tax $3.00, total taxes $18 20. Erroneously described; assess on same land

Ketchem, Theodore, on w ½ s e ¼ 24-7 2 commencing 3 41-100 ch n of centre of said sec, s e cor being two lots of w 12 rds n 20 rds e 12 rds s 20 rds, less land sold if any, state tax 30c, county tax 22c, town tax 75c, highway tax 38c, school and 1 mill tax $1 16 bond tax 32c, rej. tax 1c, total taxes $3 04 Indefinite; assess to the same property.

Matthews, C. Est., block 35, state tax $3.12, county tax $2 25, town tax $8 00, highway tax $4 00, school and 1 mill tax $10.53, bond tax $3 42, rej tax 10c sprinkling tax $5 00, total taxes $37 24 Erroneously described; assess to the same property.

Stewart, M L & Co, lot 1, block 1, state tax $5 46, county tax $3 94, town tax $14 00, highway tax $7 00, school and 1 mill tax $19 83, bond tax $5 99, rej tax 18c, total taxes $56 40 Twice assessed and once paid; on city at large.

OWOSSO CITY, 2D DIST.

Abrey, G T, lot 7, block 2, Lyon and Williams add, state tax 84c, county tax 69c, town tax $2 00, highway tax $1 00, school and 1 mill tax $2 83, bond tax 86c, rej tax 3c, total tax $8 16. Twice assessed and once paid; assess on the city at large.

Axford B, lots 31 and 32, block 5, Maple Ridge Park, state tax 21c, county tax 15c, town tax 50c, highway tax 25c, school and 1 mill tax 71c, bond tax 21c, rej. tax 1c, total taxes $3 04. Twice assessed and once paid; assess to the city at large.

Amos, C F, lots 6, 7, 8, block 6, state tax 32c, county tax 23c, town tax 75c, highway tax 38c, school and 1 mill tax $1 06, bond tax 32c, rej. tax 1c, total taxes $3 07. Twice assessed and once paid; assess to the city at large.

Bowles, Robt, lot 53, block 32, G T Abrey's add, state tax 21c, county tax 15c school and 1 mill tax 71c, rej tax 1c, total taxes $1 08. Twice assessed and once paid; assess on the city at large.

Fulkerson, J B, s pt of lot 1, block 20, G T Abrey's add, state tax 84c, county tax 60c, town tax $2 00, highway tax $1 00, school and 1 mill tax $2 83, bond tax 86c, rej. tax 3c, total taxes $8 16. Indefinite; assess to same property.

Freeman E, lot 36, block 7, Maple Ridge Park, state tax 11c, county tax 8c, town tax 25c, highway tax 13c, school and 1 mill tax 36c, bond tax 11c, rej. tax 1c, total tax $1 05. Twice assessed and once paid; assess to the city at large.

Griffith, Matthew, lots 1, 2, 3 and 4, Williams add, state taq $2 50, county tax $1 80 town tax $6 00, highway tax $3 00, school and 1 mill tax $8 50, bond tax $3 57, rej tax 8c, total taxes $24 45. Twice assessed and once paid; assess to the city at large.

Harris, Geo, commencing 59½ ft w and 91 ft n of s w cor of lot 14, Laura Merrill's add, thence w parallel with s line of lot 13 of said add to w line of lot 13, beginning 59½ ft w and 91 ft n of s w cor lot 13, then s to s line of above des land, state tax 84c, county tax 60c, town tax $2 00, highway tax $1 00, school and 1 mill tax $2 83, bond tax 86c, rej. tax 3c, total tax $8 16. Twice assessed and once paid; assess to city at large.

Kennedy Frank, n pt of lot, block 20, G T Abrey's add, state tax 11c, county tax 8c, town tax 25c, highway tax 13c, school and 1 mill tax 36c, bond tax 11c, rej. tax 1c, total taxes $1 05. Indefinite; assess on same property.

Munson, L, lots 39 and 40, block 7, Maple Ridge Park, state tax 21c, county tax 15c, town tax 50c, highway tax 25c, school and 1 mill tax 71c, bond tax 21c, rej. tax 1c, total taxes $2 04. Twice assessed and once paid; assess to city at large.

Stanhope, M A, lot 38, block 16, G T Abrey's add, state tax 11c, county tax 8c, town tax 25c, highway tax 13c, school and 1 mill tax 36c, bond 11c, total taxes $1 03 Twice assessed and once paid; assess to city at large.

Van Buren, M, lot 28, block 7, Maple Ridge Park, state tax 11c, county tax 8c, town tax 25c, highway 13c, school and 1 mill tax 36c, bond tax 11c, rej tax 1c, total taxes $1 05. Twice assessed and once paid; assess to city at large.

Wallace, Geo, lots 37 and 38, block 6, Maple Ridge Park, state tax 21c, county tax 15c, town tax 50c, highway tax 25c, school and 1 mill tax 71c, bond tax 21c, rej. tax 1c, total taxes $2 04 Twice assessed and once paid; assess to city at large.

Webb, Loyd, lots 8 and 9, block 2, state tax 21c, county tax 15c, town tax 50c, highway 25c, school and 1 mill tax 71c, bond tax 21c, rej. tax 1c, total taxes $2 04. Erroneous description; assess to same property.

Young, C M, lot 9, block 3, G R Lyon's add, state tax $1 46, county tax $1 05, town tax $3 50, highway tax $1 75, school and 1 mill tax $4 96, bond $1 50, rej. tax 5c, total taxes $14 27. Erroneously described; assess to same property.

CASTORIA

For Infants and Children.

The fac-simile signature of Chas. H. Fletcher is on every wrapper

CASTORIA.

The fac-simile signature of Chas. H. Fletcher is on every wrapper.

DR. F. B. MONROE

WILL BE AT THE

WILDERMUTH HOUSE,

Wednesday, Dec. 1st, 1897.

BY reason of repeated requests I have decided to visit Owosso once in five weeks, and will be at the private parlor of the Wildermuth House, where I can be consulted free upon all cases. Everything confidential. All are requested to bring two ounces of urine. Charges moderate, and no incurable cases taken. I always make diseases of women and children a specialty; also chronic diseases. I have disposed of my local business in order to take the road, especially for the benefit of chronic sufferers. Come and see me; it costs you nothing. All medicines furnished you are purely vegetable—roots, herbs and barks. Correspondence solicited before my visit if possible. Address me at 444 Que St., Toledo, Ohio.

CASES I CURE.

Dyspepsia,	All Sexual Diseases,
Rheumatism,	Heart Disease,
Indigestion,	Consumption in its Early Stages,
Fits,	Bronchitis,
Piles,	Sore Eyes,
Neuralgia,	Urinary Troubles,
All Nervous Diseases,	Lost Manhood,
Costiveness,	Kidney and Liver Complaints,
Fevers and Results,	
Blood Diseases,	

And all Chronic Diseases.

By my new process through the blood I examine all diseases through the blood, treat all through the blood, and cure all that I pronounce curable through the blood direct.

Catarrh,	Salt Rheum,	Female Weakness,
Paralysis,	Scrofula,	Seminal weakness,
Eruptions,	Tumors,	Tape Worms,

Cancer, Effects of Malaria, all Skin and Blood Diseases and ill effects of Grippe.

DR. F. B. MONROE.

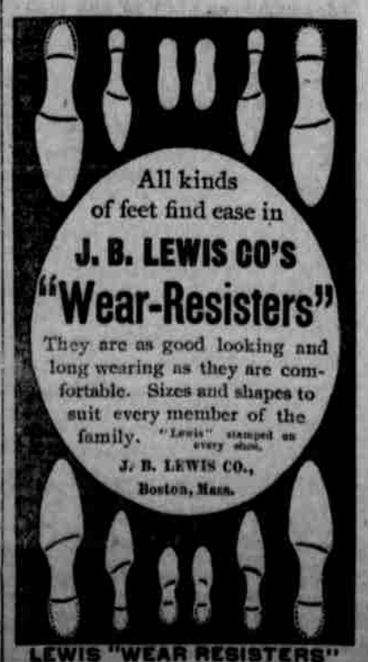

LEWIS "WEAR RESISTERS" are sold by all shoe dealers.

JOLLY LITTLE JAPS.

THE DOLLS UTILIZED FOR HOME-MADE CHRISTMAS PRESENTS.

Ballet Dancer Shaving Paper Case That Is Just Too Cute For Anything—A Fantastic Penwiper and Blotting Pad Makes an Acceptable Gift.

As the holidays draw near there is a great demand for novelties, especially for those that can be made at home.

Two useful and dainty gifts which can be easily made by the average bright American girl are here described.

At a Japanese store, that home of pretty things within the reach of the most slender purses, can be purchased for the sum of 10 cents a lifelike little head with a fringe of wiry black hair protruding from under a paper disk. In the center of this is a hole, through which a duster is intended to be slipped, but a very fantastic penwiper and blotter combined may be readily made instead. Cut two circular pieces of chamois of two contrasting colors (every desirable shade can now be obtained in this leather; the model was made of yellow and royal purple), and, having pinked the edges, gather in a bunch from the center and fasten with a bit of wire to a burned match. Slip the match through the opening in the top of the head until it rests crosswise inside, thus fixing the penwiper firmly in place. Now cut six squares of blotting paper of the same color as the chamois and lay them alternately one on top of another; then cut a circle of chamois an inch and a half in diameter and lay in the center of the topmost piece of blotting paper. Take the head, make a hole in each side of the neck and, threading a large needle with baby ribbon, pass it from the chamois on top through the last sheet of blotting paper and then back again, this time passing through the hole in the side of the neck. Now take the two ends of the ribbon and tie first in a firm knot and then in a dainty little bow. Having made a similar bow on the other side, the novel little gift is finished. The ribbon used must of course be of the same color as the chamois.

Another pretty present is a Japanese ballet dancer shaving paper case. An ordinary Japanese doll about ten inches high is used for this novel little dancer. Having disrobed the victim of its native gown, proceed to array it in crape tissue paper. The one in question was dressed in light blue, the ribbon used being black. The trousers, which reach just to the end of the unsightly brown muslin and the beginning of the pink knee, are cut from an oblong piece of tissue paper, sewed up the center and shirred at the bottom of each leg to form a ruffle. A waist is cut from a straight piece with two holes cut for the arms, into which is sewed a plain straight sleeve shirred at the end to form a ruffle. This is creased around the center to make the wheellike effect shown in the illustration. The waist is then shirred around the neck about half an inch from the top to form a ruffled collar. For the skirt cut 20 circles about 4½ inches in diameter and notch their edges, fold in half and then again in quarters without creasing them. Thread these through the pointed end on a strong piece of linen cord and, tying the cord tightly round the waist of the doll, push the frills until they stand out evenly all around. A ribbon is then passed round the waist, crossed in front,

then in the back and is tied in a bow in the center. A loop of the ribbon is then sewed to the crosspiece by which to hang it up

Hand Painted Presents.

How many exquisite little holiday gifts one can prepare if she can paint! A fancy greatly appreciated by one who cannot paint is this: Take a satin ribbon from three to four inches wide, have it long enough to tie in a handsome bow, fringe the ends and then above this paint a tasteful design. Flowers are perhaps prettier than anything else, but I saw one with a tiny landscape painted upon it with such delicate touches that it was lovely. These bows are to be used as adornments for sofa arms or back