THE JEWELL GREEN HOUSES

FLOWERS For all Occasions

Funeral Work a Specialty

500 Clay St. Long Distance Black 2721 The Dalles, Oregon

Your Financial Future

is very apt to be about what you make it.

We would suggest that you begin your plans for the future by starting a savings account with us.

Each depositor is given a pass book and interest is credited every six months at four per cent. per annum.

FIRST NATIONAL BANK

HEPPNER - OREGON

Capital Stock - - - $100,000

Chartered by Government, August 15th, 1887

THE PASTIME

HENDRICSON & GURDANE, Props

Seasonable Soft Drinks, Domestic and Tropical Fruits, Delicious Ice Cream

We make our own Ice Cream. It is a Morrow County production.

Confectionery, Cigars, Tobacco, Pipes, Notions

Grand

May Day Ball

at

HARDMAN, ORE.

Friday evening, May 3, 1912.

BAWKER'S HALL

Music by Fergusen and Smith. Supper at Hardman Hotel.

BIG TIME ASSURED

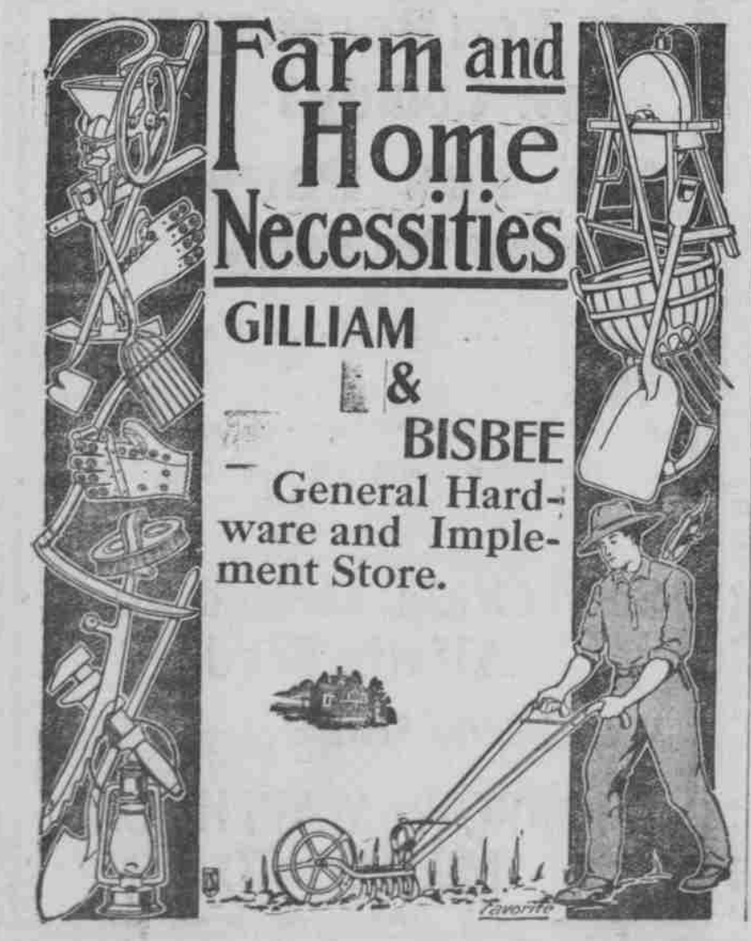

O. A. C. Is Great Institution.

L. SAMUEL in Oregonian.

It is generally admitted that every American woman and every American man after a return from a pilgrimage to Washington, D. C., is a better and bigger American. It is also safe to admit that every Oregon woman and every Oregon man will be a bigger and better Oregonian after a visit to the Agricultural College at Corvallis. Only by personal inspection can anyone have even a conception of the splendid work that is being done at this college. It is a training school to make better women and better men as well as better farmers, better stockraisers, better engineers better business men and better housewives.

I have made a number of visits to the Oregon Agricultural College, but never before have I had an opportunity to examine its ways and methods so thoroughly as on this trip, and never before have I been so benefitted or gained so much general knowledge of things as on this occasion. I am free to admit that it has been the most profitable knowledge-acquiring day of my life.

One of the most interesting departments is that of domestic science, and the young women of that department have every reason to feel proud of their splendid accomplishments, because no better meal could be prepared anywhere than the banquet prepared and served by them on Friday evening. The manner of serving would be an object lesson if a repitition of it all could be demonstrated to the waiters at our best hotels so that they could learn how these young women do it. Everything appears promptly, neatly, just when wanted, and not a single thing has to be asked for. Everything is at your elbow just at the right moment as if by magic without a clatter of plates or noise or confusion of any kind. It would be a good investment to bring this group of women to Portland on a demonstration excursion so that others could learn from them.

Taken all in all the Oregon Agricultural College is an institution of which every citizen may justly feel proud of because it belongs to and is part of Oregon itself. Excursions should be made there from every part of Oregon, not too often because that might interfere with the studies, but often enough to acquaint the people in every section of the state with the magnificent work done there under the leadership of President W. J. Kerr.

The Demons of the Swamp

are mosquitoes. As they sting they put deadly malaria germs in the blood. Then follow the icy chills and the fires of fever. The appetite flies and the strength fails: also malaria paves the way for deadly typhoid. But Electric Bitters kill and cast out the malaria germs from the blood; give you a fine appetite and renew your strength. "After long suffering," wrote Wm. Fretwell, of Lucama, N. C., "three bottles drove all the malaria from my system, and I've had good health ever since." Best for all stomach, liver and kidney ills. 50 cts. at Slocum Drug Co.

PINE CITY.

Ed Neil was in Heppner on business Saturday.

W. W. Howard and family visited at Mr. Irvin's Sunday.

Chas. Bartholomew has his shearing plant in operation.

We still have occasional showers and crops are looking fine.

Miss Cora Vincent was a Heppner visitor Wednesday and Thursday.

W. W. Howard and wife went to Heppner Wednesday, returning Thursday.

W. E. Wiglesworth and family visited at C. H. Bartholomew's Sunday.

I. C. Cox and famiy and Mr. F. K. Payne visited at R. F. Wiglesworth's Sunday.

Just three more weeks of school at Pine City. There will be two pupils to take the 8th grade examination.

Miss Ada Mathews went to Echo Sunday to meet her father and sister who were returning from a visit at Pendleton.

Waldo Vincent and wife went to Heppner Wednesday. Waldo returned home Thursday while Mrs. Vincent remained for a short visit with her mother, Mrs. Adkins.

There never was a time when people appreciated the real merits of Chamberlain's Cough Remedy more than now. This is shown by the increase in sales and voluntary testimonials from persons who have been cured by it. If you or your children are troubled with cough or cold give it a trial and become acquainted with its good qualities. For sale by Patterson & Son.

BLACKHORSE

Mr. L. J. Marshall spent last week with Doherty's.

School closed on Friday in the Blackhorse district.

Jess Sneider has just left on a trip to McMinnville, Ore.

Miss Harriet Edwards spent Friday and Saturday in Heppner.

Joe Moyers has advertised a barn dance to be held on May 10th.

Frank Evans and family were visitors over Sunday at J. C. Brown's.

Mr. Cross of Lexington, held church at the Blackhorse school houes on Sunday

Bill and Oral Scott have been helping J. C. Edwards with his spring seeding. By the way, Oral joined the Rebkahs Saturday night and, judging from reports, they gave him a warm welcome.

SAND HOLLOW.

Mrs. Clark has a fine garden.

Mr. Ghoul still has some pigs and hogs for sale.

Addie Ashinhust spent the week with Mrs. Rice.

Mr. Redding was around with some good beef last week.

Mr. Ashinhust and Luther are done herding for this season.

Mr. and Mrs. Rice took dinner with Mrs. Ashinhust Sunday.

Mr. and Mrs. Garr Scott spent Sunday at the Hodsdon ranch.

Mrs. Copenhaver made ninety pounds of butter the last two weeks.

W. L. Copenhaver made a trip to Heppner the first of the week on business.

Shearing for this part of the county is over. Hynd Bros. took the crew to Heppner the first of the week

Mr. and Mrs. Jack Hynd returned to Cecil the first of the week after several days' visit with his parents.

Summons for Publication in Foreclosure of Tax Lien.

In the Circuit Court of the State of Oregon, for Morrow County.

W. R. Walpole, Jr., Plaintiff

vs.

P W. Price Defendant

To P. W. Price the above named defendant

In the Name of the State of Oregon: you are hereby notified that W. R. Walpole, Jr., the holder of Certificate of Delinquency numbered 27 issued on the 8th day of October 1908 by the Tax Collector of the County of Morrow, State of Oregon, for the amount of 75-100 Dollars, the same being the amount then due and delinquent for taxes for the year 1907 together with penalty, interest and costs thereon upon the real property assessed to you, of which you are the owner as appears of record, situated in said County and State, and particularly bounded and described as follows, to-wit: Lots One (1) and Two (2) in Block Thirty-six (36) of the Town of Irrigon, Morrow County, State of Oregon.

You are further notified that said W. R. Walpole, Jr., has paid taxes on said premises for prior or subsequent years, with the rate of interest on said amounts as follows:

Year, a Tax	Date Paid	Tax Receipt No.	Amount	Rate of Interest.
1908	Feb 23, 1909	287	$ .33	15 per cent.
1909	Mar 10, 1910	708	.29	15 per cent.
1910	Feb 27, 1911	199	.22	15 per cent.
1911	Mar 12, 1912	687	.17	15 per cent.

Said P. W. Price as the owner of the legal title of the above described property as the same appears of record, and each of the other persons above named are hereby further notified that W. R. Walpole, Jr., will apply to the Circuit Court of the County and State aforesaid for a decree foreclosing the lien against the property above described, and mentioned in said certificate. And you are hereby summoned to appear within sixty days after the first publication of this summons, exclusive of the day of said first publication, and defend this action or pay the amount due as above shown, together with costs and accrued interest, and in case of your failure to do so, a decree will be rendered foreclosing the lien of said taxes and costs against the land and premises above named.

This summons is published by order of the Honorable C. C. Patterson, Judge of the County Court of the State of Oregon for the County of Morrow and said order was made and dated this 15th day of April 1912 and the date of the first publicaton of this summons is the 18th day of April 1912.

All process and papers in this proceeding may be served upon the undersigned residing within the State of Oregon, at the address hereafter mentioned.

S. E. NOTSON,
Attorney for Plaintiff.
Address Heppner, Oregon.

Notice of Sheriff's Sale.

By virtue of a foreclosure execution and order of sale duly issued by the Clerk of the Circuit Court of the County of Morrow, State of Oregon, dated the 21st day of February 1912, in a certain action in the Circuit Court for said County and State, wherein The First National Bank of Heppner, Oregon, a corporation Plaintiff, recovered judgment against Peter W. White and Mary L. White Defendants, for the sum of Eight hundred Thirty Five and 80-100 Dollars, with interest thereon at the rate of 8 per cent. per annum from the 21st day of February 1912, and the further sum of Eighty Dollars Attorney's fee, and costs and disbursements taxed at Nineteen and 50-100 Dollars, on the 21st day of Febuary 1912.

Notice is hereby given that I will on Saturday the 11th day of May 1912, at 2.30 o'clock P. M., of said day, at the front door of the Court House in Heppner, Morrow County, Oregon, sell at public auction to the highest bidder for cash in hand, the following described property, to wit: The East half of the North-east Quarter, and the South-west quarter of the North-east quarter, and the North-west quarter of the South-east quarter, of Section Twelve (12) Township Six South (6-S) of Range Twenty Six (26), E. W. M. Containing 160 Acres more or less according to U. S. Goverment survey. Taken and levied upon as the property of the said Peter W. White and Mary L. White or so much thereof as may be necessary to satisfy the said judgment in favor of The First National Bank of Heppner Oregon, and against said Peter W. White and Mary L. White together with all costs and disbursements that have or may accrue.

J. C. HAYES, Sheriff.
By J. O. RASMUS, Deputy
Dated at Heppner, Oregon, March 5th 1912.

Notice for Publication.

Department of the Interior, U. S. Land office at LaGrande, Oregon, April 2nd, 1912. Notice is hereby given that Charles A. Hinton, of Heppner, Oregon, who, on August 17th, 1905, made Homestead Entry No. 14549, Serial, No. 04566, for SE¼ NW¼, S½ NE¼, NE¼ SE¼, Sec. 20, and Add'l H. E. 06896 on Oct. 22, 1909, for E½ S W½, NW¼ SE¼, Sec. 20 and NE¼ NW¼, Sec. 29, Township 2 South, Range 29 East, Willamette Meridian, has filed notice of intention, to make Final five-year Proof, to establish claim to the land above described, before C C. Patterson, United States Commissioner, at his office, at Heppner, Oregon, on the 28th day of May, 1912.

Claimant names as witnesses:

Phil Hirl, Willam H. Clark, Jerry Brosnan and John Brosnan, all of Heppner, Oregon. a4-m2.

F. C. BRAMWELL, Register.

Notice for Publication.

Department of the Interior.
U. S. Land Office at The Dalles, Oregon March 22, 1912.

Notice is hereby given that Micheal C. Marshall, of Willows, Oregon, who, on March 18, 1905 made Homestead Entry No. 14293, Serial No. 03519, for SW¼ SW¼, Sec. 24, E½ SE¼, SE¼ NE¼, Section 23, Township 4 North, Range 23 East, Willamette Meridian, has filed notice of intention to make Final five-year Proof, to establish claim to the land above described, before O. C. Patterson, United States Commissioner at his office, at Heppner, Oregon, on the 20th day of May 1912

Claimant names as witnesses:

Jesse F. Deos, of Willows, Oregon and Harold H. Weston, of Coyote, Oregon.

a18-m16 C. W. MOORE, Register

Notice of Final Settlement.

NOTICE is hereby given that the undersigned executor of the estate of Henry Stowers, deceased, has filed his final account as such executor, and that the County Court of the State of Oregon for Morrow County has appointed Monday, the 6th day of May 1912, at the hour of 10 o'clock in the forenoon of said day as the time and the County Court room in the Court House at Heppner, Oregon, as the place of hearing said final account and settling the same. Objections to said final account should be filed on or before that date.

J. A. MILLER, Executor.

REPORT OF THE CONDITION OF

The Bank of Ione, at Ione in the State of Oregon, at the close of business April 18, 1912.

RESOURCES	
Loans and discounts	$36 979 12
Overdrafts, secured and unsecured	284 32
Stocks and other securities	7 000 00
Banking house	4 500 00
Furniture and fixtures	1 723 90
Due from approved reserve banks	11 825 30
Cash on hand	2 575 82
TOTAL - -	$64 888 46
LIABILITIES	
Capital stock paid in	$15 000 00
Surplus fund	1 000 00
Undivided profits, less expenses and taxes paid	1 227 16
Due to banks and bankers - -	2 400 87
Individual deposits subject to check	35 613 13
Demand certificates of deposit -	596 33
Time certificates of deposit	4 050 97
Bills payable for money borrowed	5 000 00
TOTAL - -	$64 888 46

State of Oregon, County of Morrow } ss.

I, J. D. Cronan, Cashier of the above-named bank, do solemly swear that the above statement is true to the best of my knowledge and belief.

J. D. CRONAN,
Cashier.

Subscribed and sworn to before me this 30th day of April, 1912.

J. A. WATERS,
[Seal] Notary Public.

CORRECT—Attest:
J. E. Cronan, E. L. Padberg.
Directors.

LOW FARES EAST

Visit the Old Home

VIA

O-W. R & N.

O. S. L. and UNION PACIFIC

Lines Protedted By Automatio Block Signals.

Round trip tickets to principal cities in Middle Western and Eastern States on sale during

APRIL MAY JUNE — JULY AUGUST SEPTEMBER

Going limit 15 days; final return limit October 31, 1912.

LIBERAL STOPOVER PRIVILEGES. CHOICE OF ROUTES.

BALTIMORE	$107.50
CHICAGO	72.50
DENVER	55.00
KANSAS CITY	60.00
NEW YORK	108.50
ST. PAUL	60.00
TORONTO	91.50
WASHINGTON	107.50

Proportionately Reduced Fares to Many Other Points.

Through Train Service to the East Strictly High-Class.

Call on your Local Agent and let him assist you in outlining A DELIGHTFUL SUMMER OUTING

J. B. HUDLESTON, Agent.

The Genuine DOMESTIC Now $2 A MONTH

We Will Take Your Old Machine

DOMESTIC

The perfect sewing machine that has always led all other makes and is today better than ever. Two machines in one—lock stitch and chain stitch. Straight dropped, high arm, ball bearing. A complete set of attachments, every one practical, etc., made for every-day use. The Domestic is a revelation of modern sewing machine progress. Find out about it.

SEND FOR BOOK, FREE. The Truth About Sewing Machines," telling you how you can have the finest sewing machine made at a Special Low Price and at ONLY $2 a month. Learn why we sell direct where we have no agent and give you a 25 YEAR GUARANTEE. Get the facts before you buy any machine. This Free Literature will save you money. Send for it NOW.

Domestic Sewing Machine Co., 46 Jackson Blvd., Dept. 248 Chicago

OVER 65 YEARS' EXPERIENCE

PATENTS

TRADE MARKS DESIGNS COPYRIGHTS &C.

Anyone sending a sketch and description may quickly ascertain our opinion free whether an invention is probably patentable. Communications strictly confidential. HANDBOOK on Patents sent free. Oldest agency for securing patents.

Patents taken through Munn & Co. receive *special notice*, without charge, in the

Scientific American.

A handsomely illustrated weekly. Largest circulation of any scientific journal. Terms, $3 a year; four months, $1. Sold by all newsdealers.

MUNN & Co. 361 Broadway, New York

Branch Office, 625 F St., Washington, D. C.

NEW HOME — THE SEWING MACHINE OF QUALITY.

NOT SOLD UNDER ANY OTHER NAME.

WARRANTED FOR ALL TIME.

If you purchase the NEW HOME you will have a life asset at the price you pay, and will not have an endless chain of repairs.

Quality Considered it is the Cheapest in the end to buy.

If you want a sewing machine, write for our latest catalogue before you purchase.

The New Home Sewing Machine Co., Orange, Mass.

Have Your Clothes Look Well · Wear Well

You cannot buy a "ready-made" suit—one that was made for a "model" man and then reproduced by the dozen—that will look *right* on you.

Have your garments made to measure—*to fit*—and of stylish material that will give you *service*.

DETMER'S WOOLENS, the material handled by the best merchant tailors for over 25 years, are made in a wide range of styles for your choosing.

Order your next suit here—

FRIEDRICH
The Best Tailor

Detmer's