Read "Yellow Peril" on Page 5; "New Plans for Clearing Stump Lands" Page 7

The Ranch

Volume XXV. No. 5. SEATTLE, WASHINGTON, MARCH 1, 1908. 50c per Year, 10c the Copy.

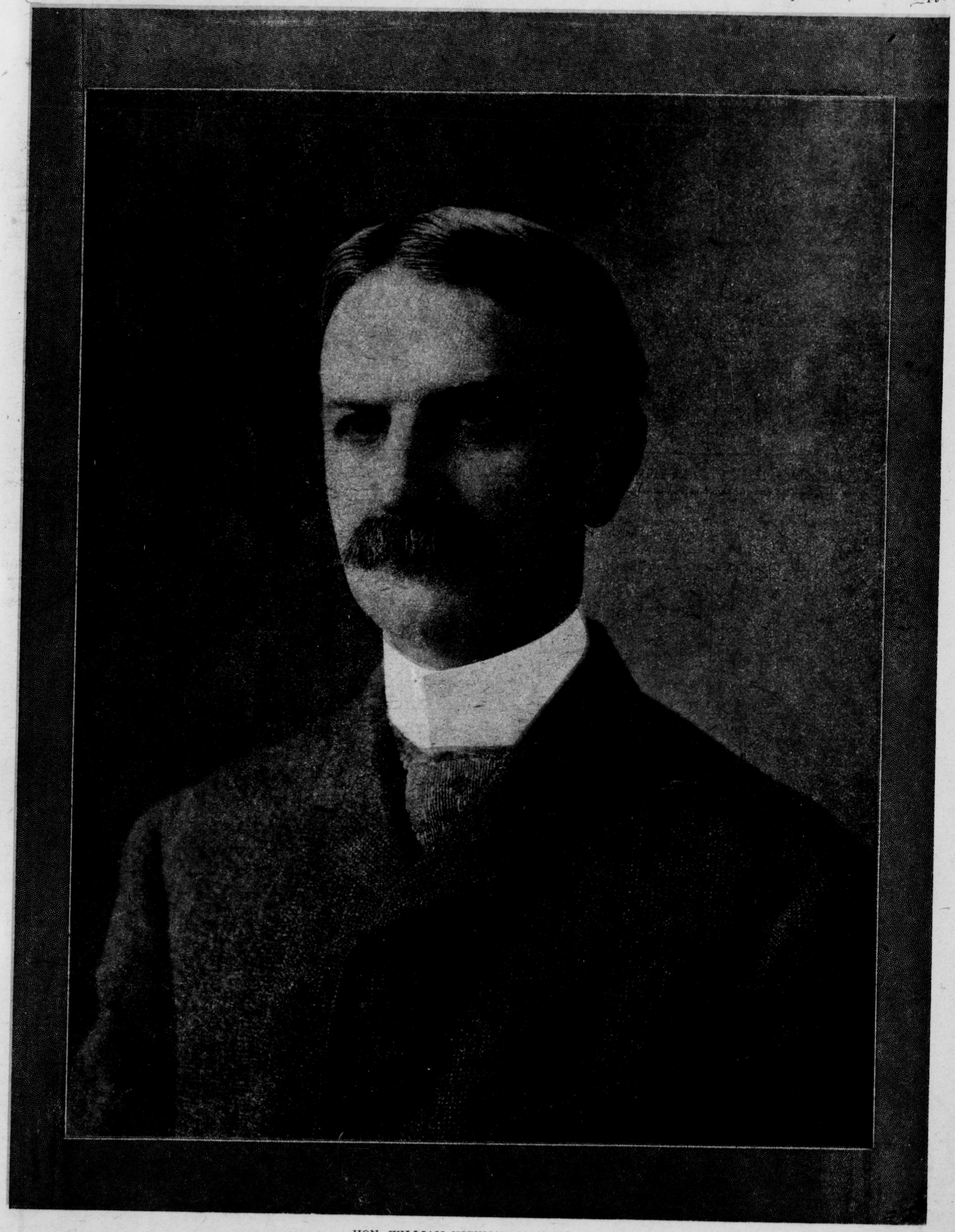

HON. WILLIAM HICKMAN MOORE.

As a legislator, Mr. Moore was responsible for some of the most effective irrigation legislation ever enacted. Later, as mayor of Seattle, he has given that city a clean and honest administration.