BOSTON ADVERTISEMENTS.

JAMES E. BLAKE,
Manufacturer of and Dealer in
Parlor Drawing Room and Painted
Chamber Furniture, Looking Glasses, Mattresses, Feathers, &c. Importers of Upholstery, Finches, Damasks, Hair Seating, &c. Nos. 12 to 18 CORNHILL, BOSTON.

CODMAN & SHURTLEFF,
Wholesale and Retail Dealers in
Dental & Surgical Instruments,
Springs, Trusses and Surgeons' articles. Importers of Ladies' Hosiery, Gloves, &c. Manufacturers of Ladies for the Deaf, &c. &c. No. 13 Tremont St., Boston.

J. JOHNSON & CO.,
Wholesale Manufacturer of every variety of
FRENCH AND AMERICAN CONFECTIONERY,
Museum Building, 338 TREMONT STREET,
BOSTON.

PORTRAITS, LIFE-SIZE,
In Oil or Crayon from $15 to $35,
J. H. Collier, No. 205 Washington St., up stairs, will put Portraits or draw Crayons (from a photograph or picture, if desired) in any part of the country. Specimens can be seen. Portraits, life-size, copied from daguerreotypes in from 10 to 3.

SAMUEL HOUGHTON & CO.,
Manufacturers and Dealers in
Hemp, Manilla, Jute and Cotton
Rope, Marline, House line, Spring, Seine, Sail, Hardwick, Batting, Wool and Cotton Twines; Steam Packing, Wrapping Paper, &c.
No. 65 Broad Street, ... Boston.

N. E. SELF-INKING HAND PRESS CO.
G. Hodges, Agent.
Center's Building, corner of WATER & DEVONSHIRE STS. and SPRING LANE, BOSTON.
This Press is a Self-Inking Machine, the ribbon being yellow, enclosed, and also a supply of Ink sufficient for 3 or 4 MONTHS use.

Blake, Barnard & Co.,
FANEUIL HALL AGRICULTURAL WAREHOUSE,
Prouty & Mear's Plows.
All kinds of Plow Castings. 22, 24 & 26 MERCHANTS' ROW.

UNRIVALLED FERTILIZERS.
Guano excelled! by Use & Company, manufacturers of Pure Crushed Bone and Super Phosphate of Lime. Try them. Cash paid for Bone. Office 15 Broad Street, Boston.

H. BRICHER . . . S. S. C. RUSSELL.
DESIGNERS & ENGRAVERS ON WOOD
149 *Washington Street,*
UP STAIRS. **BOSTON.**

JOSIAH CUMMINGS,
Wholesale Manufacturer of
Trunks, Valises and Carpet Bags.
Nos. 82, 84 and 86 UNION STREET.
All kinds of Trunk Stock at Manufacturers' prices.

J. D. RUSSELL & CO.,
Manufacturers of
PLAIN, PRESSED AND CUT FLINT GLASSWARE.
70 Second St., 2 First, near Corner of A STREET, SOUTH BOSTON. Orders punctually filled. Private Moulds will receive immediate attention. Ruby and other colored ware to order.

N. E. Patent Right Exchange Depot,
Over Gerrish Market, Boston.
For the Purchase and Sale of American and Foreign Patents for practical and valuable inventions—where Inventors and Patentees can place inventions on EXHIBITION WITHOUT CHARGE, or Patents private promptly at low rates. BOHN & CO.
E. Dunton, Jr. N. Evans, Jr. M. B. Dickinson.

NORTON'S PATENT TRUSS, & ABDOMINAL SUPPORTER.—A NEW AND SCIENTIFIC INVENTION—the best in use for the permanent cure of Rupture, or Ruptured Bowels. The Supporter for Prolapsus, Uterine Falling of the Bowels. E. BURR, M.D., Manufacturer, and Proprietor, MIDDLETOWN, CONN.
COMBS & SHURTLEFF, Wholesale Agents, BOSTON.
Agents.—Maine: Thomas & Cummings, H. H. Hay & Co., Portland; N. S. Harlow, Bangor. New Hampshire: Rollins & Co., Concord; Blake & Caldwell, Manchester; White & Hill, Nashua; Wm. R. Prentiss, Portsmouth. Vermont: Fuller, J. Smith, Montpelier. Rhode Island: A. J. Smith, D. Holmes, J. Rich & Son, Providence. Massachusetts: Hay, Bliss, C. Segur, Springfield; G. R. Spurr, Bush & Co., Worcester; Brown & Price, Salem; F. B. Choate, E. M. Cushman, Fitchburg; E. Bush, W. Burnham, M.D., Lowell.

Book & Newspaper Publishers,
JOB PRINTERS, &c.,
Throughout the United States and the British Provinces.
DILLINGHAM & BRAGG'S
Stereotype and Electrotype Foundry,
CONGRESS STREET, BOSTON.
Is complete, well stocked and fully equipped for the prompt execution of all orders for
STEREOTYPING OR ELECTROTYPING
Books, Pamphlets, Newspaper Work, Wood Engravings, Cuts, Stamps, Dies, Medallions, and General Job Work.
In the best style of the Art, and at the LOWEST CITY PRICES.

POOR & WALSH,
Manufacturers and Dealers in
SOFAS,
Rocking, Jem & Parlor Chairs,
No. 18 CHARLESTOWN STREET, Bunker Hill Square, Boston.

J. F. COOPER'S
STEAM MARBLE AND BROWN STONE WORKS,
No. 1 Granite Row, Tremont Road.
Near Railroad Bridge, BOSTON.
Statuary, Sculpture, Marble Mantels, Monuments, Head and Tomb Stones, Brown and Black Table Tops, &c., constantly on hand. Contracts made for Freestone Fronts. All orders promptly attended to.

PERUVIAN SYRUP:
OR, PROTECTED
Solution of Protoxide of Iron,
Having successfully passed the ordeal to which new discoveries in the Materia Medica are subjected, must now be received as an established Medicine.
ITS EFFICACY IN CURING
DYSPEPSIA,
Affections of the Liver, Dropsy, Neuralgia, Bronchitis, and Consumptive Tendencies. Diseased state of the Blood, Boils, Scurvy, the prostrating effects of Lead or Mercury, General Debility, and all Diseases which require a
TONIC AND ALTERATIVE MEDICINE
IS BEYOND QUESTION.

THE proofs of its efficacy are so numerous, so well authenticated, and of such a similar character that sufferers cannot reasonably hesitate to receive the proffered aid. The Peruvian Syrup does not profess to be a cure-all, but its range is extensive, because many diseases, apparently unlike, are intimately related, and proceeding from one cause, may be cured by one remedy. The class of diseases for which the syrup provides a cure, is precisely that which has so often baffled the highest order of medical skill. The facts are tangible, the witnesses are accessible, and the safety and efficacy of the Syrup incontrovertible.

Those who may wish for an opinion from disinterested persons respecting the character of the Syrup, cannot fail to be satisfied with the following, among numerous testimonials in the hands of the Agents. The signatures are those of gentlemen well known in the community, and of the highest respectability.

CARD.

The undersigned having experienced the beneficial effects of the "Peruvian Syrup," do not hesitate to recommend it to the attention of the public.

From our own experience, as well as from the testimony of others, whom intelligence and integrity are altogether unquestionable, we have no doubt of its efficacy in cases of Incipient Disease of the Lungs and Bronchial Passages, Dyspepsia, Liver Complaint, Dropsy, Rheumatism, &c. &c., indeed its effects would seem almost miraculous, but from the high character of those who have witnessed them, and have volunteered their testimony as we do core, to its restorative powers.

REV. JOHN PIERPONT, THOMAS A. DEXTER,
H. P. STEDMAN, M.D. JAMES C. DUNN,
SAMUEL MAY, REV. T. WHITTEMORE.

THOMAS C. AMORY, PETER HARVEY,

CERTIFICATE OF DR. HAYES.

It is well known that the medicinal effects of Protoxide of Iron is lost by even a brief exposure to air, and that to maintain a solution of Protoxide of Iron, without further oxidation, has been deemed impossible.

In the Peruvian Syrup this desirable point is attained by combining it in a manner known (always) that this solution may replace all the proto-carbonates, nitrates and tartrates of the Materia Medica. A. A. HAYES, M.D.

Assayer to the State of Mass. Boston, U. S. A.

Sold by N. L. CLARK & CO., Proprietors,
No. 5 Water St, Boston.
Retailed by all respectable Druggists.

BELLS.

THE Undersigned have been engaged for the last THIRTY-THREE YEARS in casting BELLS, during which period they have made a very large number, varying

From 100 up to 2,000 POUNDS.

Many experiments have been made, and great pains taken to produce the best results in this art. None but the best quality of Metal is used, and the form and proportions of the BELLS are such as to INSURE THE GREATEST DEGREE OF ***Harmony, brilliancy and fulness of Tone.***

THE LARGEST BELL
Ever Cast in the United States
Was made by us for the Corporation of the City of New York, and is now on their City Hall, used as a fire alarm Bell, giving entire satisfaction.

ALL ORDERS,
Either for CHIMES for playing Natural or Chromatic Music,
OR SINGLE BELLS,
Executed at short notice.
HENRY N. HOOPER & CO.,
58 COMMERCIAL STREET. ..... BOSTON.

INDIAN MEDICAL INSTITUTE.
Office, No. 36 Bromfield St., Boston.

Rev. NORRIS DAY, ... PRESIDENT.
Rev. P. MASON (City Missionary), ... VICE PRESIDENT.
WILLIAM TYLER, Esq., ... TREASURER.
JOHN STILES, Esq., ... SECRETARY.

BOARD OF MANAGERS:

WM. H. WILBUR, Esq. REV. PEREZ MASON,
JOHN PRIEST, Esq., AARON S. HAYWARD, Esq.

R. GREENE, M.D., ... Principal.
L. HUTCHINS, M.D., ... Associate.

THIS institution was established for the successful treatment of CANCERS, SCROFULA, Humors of the Blood, and all CHRONIC DISEASES, upon the Natural or Indian System of practice. It has been in successful operation for several years, and the fruits of its practice are found in cures effected in almost every town and village in the New England States, and many from other parts of the country.

DR. GREENE, the Principal of this Institution has, for the last fifteen years, had constantly under treatment several hundred cases of Cancers, most of which had been aggravated and extended, either from being cut out, without cleansing the blood or extracting the roots, or by the application of caustics, or other improper treatment, until the patients were nearly exhausted, before they applied to him for relief.

PERSONS HAVING CANCERS SHOULD AVAIL THEMSELVES OF DR. GREENE'S PERSONAL ATTENTION.

Most Diseases such as Scrofula, Humors of the Blood, Diseases of the Throat and Lungs, Dyspepsia, Liver Complaint, Dropsy, Rheumatism, Heart Complaint, Female Complaints, and the great variety of forms in which the human body is afflicted, are successfully treated with medicines which can be sent to any part of the world, with full directions; as a very correct opinion of such cases can be formed upon remitting correct answers to the questions which may be found in the "Indian Arcana"—a copy of which can be sent free when requested.

The Institution has just issued another edition of DR. GREENE'S Work on "INDIANOPATHY," or Science of Indian Medicine, which may be had at the principal Periodical Depots, for 12 cents, or by mail on the receipt of four postage stamps.

PLANING, JOINTING & MATCHING.

JOEL F. WILLARD
has leased the lower room in *Estey & Green's new Building* where he carries on the PLANING BUSINESS in all its branches. He also keeps constantly on hand a large assortment of **Pine** and other **Lumber** that he will manufacture to order. Also, for sale, a large lot of **Northern Pine Clapboards** which he will sell as low as good Spruce can be covered.

Mr. WILLARD will warrant all his work to be done in a thorough manner. He makes **Packing Boxes, Sinks, Cisterns,** and all other articles usually made in such an Establishment.

Brattleboro, June, 1858. tf 26

PACKARD'S GREAT REGENERATOR

REPRODUCER OF THE HUMAN HAIR.
More than two million Bottles have been sold!
And the universal response is,
IT IS ALL IT IS RECOMMENDED.
All that use it advertise its merits, and not only buy more, but induce their friends to buy it.

FOR GRAY HAIR.—It does not dye the hair, but by its operations on the roots of the hair, it revives the secretive coloring fluid, and causes it again to flow through the hair, giving to it the same color, and in the same manner as in youth. No matter how long the hair has been gray, or how white it has become, it will fully restore it.

IS YOUR HAIR FALLING OUT?—It will at once remove the cause, and not only make your hair fast in the head, but thicken it up again as thick and as healthy as ever.

BALD HEADS.—It will grow hair on bald heads if the roots are alive.

HUMORS IN THE SCALP.—It removes all humors of whatever name or nature from the scalp. The very worst cases of *Scrofula, Eruption, Scurf,* and Feverish heat are at once cured.

DANDRUFF is not only removed but the cause of it is removed so that it will not return again. Thus ending all *unpleasant itching.*

It is a perfect Invigorator and Tonic for the hair, and is warranted to restore the hair quicker and better for less than one-third of the price of any other article in the market. It is put in large 12 oz. bottles, and sold for fifty cents. It is free from all poison. For a hair dressing it is surpassed by none. Call on the agent and get a circular, or ticket will be better for you to buy a bottle. Sold by I. N. THORN, Apothecary opposite the Post Office.

Wholesale Agents GEORGE C. GOODWIN & CO., 11 & 12 Marshall St., Boston.

Manufactured by H. T. PACKARD, Andover, Mass.
Aug., 1858. 6m-32

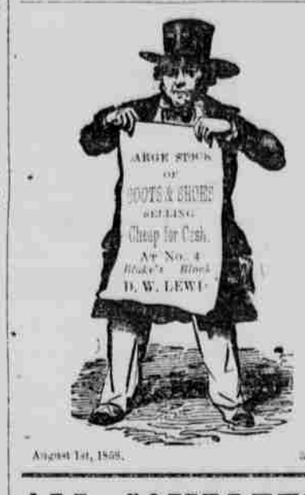

August 1st, 1858. 31

ALL COMPLETE!
THE LARGEST STOCK OF
CROCKERY, GLASS
AND
CHINA WARE
IN THE STATE IS NOW OPENING AT
F. H. WHELER'S,
comprising almost every kind of the LATEST STYLES, among which may be found the
NEW AND ELEGANT SYDENHAM,
the only kind that does not crack or crackle. I am now prepared to furnish Hotels, Boarding Houses or Private Families, wishing to purchase a complete set, and of every thing in that line. To save time and money call at
F. H. WHELER'S.
Brattleboro, May 14th, 1858. 6

SOMETHING NEW!
GREENOUGH'S CARBONIC ACID GAS NON EXplosive Fluid and Camphene. I am the only one who has the right to keep or sell it in town, and is the only kind that should be used.
Also, **Kerosene and Breckenridge Coal Oils,** which give the most and BEST light or the LEAST Money. The lamp for burning the latter, gives a light equal to FIVE CANDLES, at a cost of less than half a cent an hour. No other light except Gas equals it in brilliancy and beauty; you have only to try it to be convinced.
F. H. WHELER.
Brattleboro, May 14th, 1858.

DRY GOODS.
A GOOD ASSORTMENT just received at
F. H. WHELER'S.
Brattleboro, May 14th, 1858. 6

FRESH AND CHOICE GROCERIES,
SUCH AS
SUGARS, TEAS, SYRUP, and MOLASSES, (all of new crop)
GROUND & UNGROUND SPICES; COFFEES;
LARD; FISH; TOBACCO; OIL; SOAPS;
and every article in the Grocery line. If you want a good article at a low price, call at **F. H. WHELER'S.**
Brattleboro, May 14th, 1858. 6

SPECIAL INVITATION.
Come and See
THE
NEW GOODS & SPRING FASHIONS
JUST RECEIVED BY
MISS WAITE,
FROM NEW-YORK.
MISS WAITE has just returned from New-York with some very choice selections of the latest importations of
SPRING GOODS AND FASHIONS.
Her former patrons and all new ones may rest assured she has the best to be found in New-York. She would also assure the public that she has the same MILLINER who sent forth those perfect HATS last season, and who will be very happy to undertake to suit the most fastidious.
Country Milliners furnished with the
LATEST PATTERNS.
Straw Goods
of all kinds repaired and made to look like new.
Remember the place, Mrs. RHODES' old stand, Main-Street.
Brattleboro, March 26, 1858. 14

JOHN M. COMEGYS,
DENTIST.
Manufactures Continuous Gum Teeth. Also, inserts the **Cheoplastic and Vulcanized Rubber Work,** Gum and Plate Teeth on Gold and Silver Plate.—And Block Work on Gold and Silver Plate.
FILLING DONE SECURELY,
AND
ALL OPERATIONS WARRANTED.
TERMS MODERATE.
Main-St. - - - BRATTLEBORO, VT.

DRESS MAKING.
MISS SARGENT continues to work at her old place on Main Street, opposite the Revere House, where she continues to do all kinds of work in the Mantua-Making line, and will do work by the yard if desired, and warrant satisfaction in regard to style and price.
Having been to the city for the latest styles for
DRESSES,
BASQUES, DUSTERS,
And a variety of **MANTILLAS.**

To Dress-Makers in the adjoining Towns.
I can furnish them with every variety of PATTERNS, (the latest fashion always), for half the price that you can get them. OPHELIA L. SARGENT.
Brattleboro, April 29th, 1858. 18

I. N. THORN
HAS
LUBIN'S, HARRISON'S, MITCHEL'S, & BARNEY'S
HANDKERCHIEF EXTRACTS,
18 BOTTLES FROM 12½ CTS. TO 75 CTS.
Among them is several new and popular kinds:
"Mother's Coming," a companion to **"Kiss Me Quick," "Frangepanni," "Airs of Heaven," "West End," "Upper Ten."**
July 15. 29

BOOK BINDING.
Bring or Send your Books
TO THE
BRATTLEBORO' BOOK BINDERY,
Opposite Revere House, - - Main Street,
and have them bound in the very best manner, and as cheap as any man that does work will do them. Don't depend on others, but bring or send them yourself, and save commission. Particular attention paid to Binding
MAGAZINES, PERIODICALS, BIBLES IN NUMBERS, &C. &C.
OLD BOOKS Rebound and made as strong or stronger than when new.
MUSIC Bound in a strong and durable manner.
MOROCCO, CALF, and other nice Binding done as well as at any bindery in the Union.
LEDGERS, DAY BOOKS, JOURNALS and every description of BLANK and ACCOUNT BOOKS ruled to every pattern and made to order.
☞ **All work done when promised.** ☜
F. C. EDWARDS.
Brattleboro, July 14, 1858. 26

GRAND OPENING
OF
NEW FALL GOODS
AT THE
LADIES' FURNISHING STORE,
No. 1. Granite Row.

IMMENSE STOCK OF ELEGANT
Dry - Goods and Millinery!
Being the largest and most attractive variety ever brought to this market,
CONSISTING IN PART OF
RICH SILK SHAWLS; CLOAKS;
DRESS GOODS; WHITE GOODS;
LADIES' BROAD CLOTHS, & SACK FLANNELS;
Together with the largest stock in the State, of
BONNETS; RIBBONS; FLOWERS; LACES;
RUCHES; EMBROIDERIES; VELVET RIBBONS;
GLOVES & HOSIERY; LADIES' UNDER VESTS;
FRENCH CORSETS; and the
CELEBRATED
DIAMOND WATCH SPRING SKIRTS.
In fact everything pertaining to LADIES' WEARING APPAREL may be found at this establishment. All of which will be sold at the very lowest possible prices.
O. J. PRATT.
BRATTLEBORO, Sept. 19th, 1858. 37

No. 9 Tremont Row.
NAY & McCLURE
Would call the attention of ladies to their
ELEGANT STOCK OF
NEW FALL SILKS!
ALSO
SHAWLS, CAPES, VELVETS, CLOAKINGS, MERINOS, PLAIDS,
DELAINES, PRINTS,
HOUSEKEEPING GOODS, &c.
We would call attention *particularly* to the *fact*, that in all desirable and fashionable goods, our assortment is very extensive.
☞ Goods received every week from New York Auctions, from which *we can give some very decided bargains in Silks, Shawls, and Dress Goods.*
NAY & McCLURE,
No. 9 TREMONT ROW,
Sept. 5, 1858—3m-37 BOSTON.

BARGAINS: BARGAINS!
—IN—
Staple and Fancy
DRY GOODS!
—AT—
FISHER & HAVEN'S.
They are constantly receiving new and desirable styles of Dry Goods which will be offered at the very Lowest Possible Price,
FOR
Cash Only!
Their Motto is henceforth,
THE LOWEST PRICES, QUICK SALES, AND SMALL PROFITS.

Best Madder Prints, 5 to 10c per yard.
Fine English Prints, 11 to 12 1-2c per yard.
Printed M. D'Laines, 12 1-2 to 17c per yd.
Fine Printed Challies, 12 1-2 to 20c per yd.
Printed Lawns, in splendid styles and qualities, at 12 1-2c per yard.
Ducal and Valencia Plaids, 12 1-2 cents to 37 1-2 cents per yard.
Bleached Cotton from 6 1-4 to 25c per yd
Yard wide Fine and Heavy Brown Cottons, at 8c per yard.
Linen Hdkfs. from 5c. to 50 each.
Cotton & Linen Shirt Fronts, from 10 to 20c each.
Embroidered Collars, from 6c to 75 each.
Embroidered Setts, from 25c to 125 each.
Beautiful Silk Parasols, from 150 to 350 each.
Stella Shawls, Brocha Border, $1.50 to 75.
Check'd Dusters from 75c. to 150.
Dusters! Dusters!! from 150 to 650 each.
5000 Pairs Ladies' and Misses' Cotton Hose, in all colors at 10c per pair.
20,000 Rolls Elegant Styles Paper Hangings, in medium quantities, very! very!! cheap, from 5c to 10c per Roll.
WINDOW SHADES. Splendid styles Cloth Window Shades, from 50c to 350 each.
☞ REMEMBER,
21 **FISHER & HAVEN,**
MAIN STREET, OPPOSITE HIGH

Misses MARSH & BALLARD,
Rooms in Fisher & Haven's Block, Brattleboro, Vt.,

Having received a fresh supply of MILLINERY GOODS, would especially invite the attention of the Ladies of BRATTLEBORO and vicinity to their place of business, to examine for themselves their stock of
BONNETS, RIBBONS, FLOWERS, &c.,
which they are constantly receiving from the latest importations, which we can offer on the most favorable terms. No pains will be spared to please our customers. Our work for the past eight years has been well tested and we do not deem it necessary to say more.
MOURNING GOODS AND GRAVE CLOTHES
CONSTANTLY ON HAND OR FURNISHED AT SHORT NOTICE.
Old Bonnets Repaired and Dressed
as reasonably as elsewhere.
MISS S. N. GOODELL,
WILL ATTEND TO
PINKING, MANTILLA & DRESS-MAKING,
AT THE SAME PLACE.
Brattleboro, April 15, 1858. 16

DR. HARDMAN'S
Ischuretic No. 1 and No. 2.
— WITH —
Soothing Tincture; a Complete Medication.
For those DIFFICULT and DANGEROUS diseases of the DEPURATING or PURIFYING ORGANS, viz: LIVER, KIDNEYS BLADDER, SKIN, &c.
The Dr., who, for years has *devoted his time to the study of the above class of diseases,* has prepared, and will send by any person, on the receipt of two Postage Stamps, a Treatise, *so plain and concise,* that any may know the *causes* and the *best* method to *treat* and *cure* their difficulties, and afford much *valuable* information upon those delicate subjects, and can only be gained by recourse to the *best* medical *works* and *long experience.* This Treatise upon the DEPURATING SYSTEM, has met with *unparalleled approbation* from the *Ladies relieving the necessity* of medical *visitation* and *examination.*
HARDMAN & HYDE,
Proprietors, Troy, N. Y.
Sold in Brattleboro, by Dr. R. M. AYERS, Wholesale and Retail Agent for Vermont. 43

BUILDING LOTS. FOUR OF THE best building lots in town, situate on Walnut street, will be sold cheap by the subscriber. E. KIRKLAND.
Feb. 6, 1856. 1f6

LIME!! LIME!!! ONE HUNDRED Barrels Winooski Lime, for sale by
J. H. & W. H. ESTERBROOKS.
Brattleboro, January 1, 1858. 1

R. M. AYERS, M. D.,
ECLECTIC PHYSICIAN AND SURGEON,
NO. 2 ELLIOT STREET, BRATTLEBORO, VT.,
Keeps constantly Prepared and for Sale, the following
MEDICINES:

COMPOUND SYRUP OF YELLOW DOCK AND STILLINGIA.—This Syrup is designed to cleanse the blood from all impurities. Also, for the cure of Canker in the stomach and intestines, Chronic Diarrhea, &c.—*Price 50 cts. per bottle.*

COMPOUND SYRUP OF DANDELION AND IRIS VERSICOLOR.—This is to be used as an alterative in all abnormal conditions of the liver, Obstinate Constipation, Indigestion, Loss of Appetite, &c., &c.—*Price 50 cts. per bottle.*

ELECTRO CHEMICAL LINIMENT.—This Liniment positively cures everything that any Liniment should ever be used for. It has cured, and will cure again, Cancers in their incipient stages, White Swellings, Hip Disease, Neuralgia, Paralysis, Chronic and Inflamatory Rheumatism, Corns, Chilblains, Burns, Bruises, Sprains and all that class of Aches and Ills in which an external application is generally indicated. Also for the sure and speedy cure of Scratches, Chafes, Sprains, Fresh Wounds, &c., on Horses, it has no equal.—*Price 50 cts. per bottle.*

ANTI-BILIOUS PILLS.—As a gentle and efficient Purgative these Pills have no superior. Operating by exciting and sustaining the natural action of the Liver and Intestines, thereby throwing off all morbid and unhealthy matter, without producing griping pains and debility consequent upon the operation of Cathartics generally.—*Dose from 2 to 4.—Price 25 cts. per box.*

STOMACH PILLS.—These are a mild laxative, stimulating the stomach to a healthy action, their operation is not followed by that constipation which usually attends the use of Cathartic remedies. They have proved beneficial in the cure of Colds and Coughs of every description, as some of the ingredients have an especial affinity to the organs of respiration.—*Dose from 1 to 4. Price 25 cents.*

PULMONARY BALSAM.—This preparation is highly useful in the treatment of *Pulmonary Affections* and *Coughs* of long standing.—*Price 50 cents per bottle.*

COMPOUND SYRUP OF COMFREY.—This Syrup is to be used in all cases of Profuse Menstruation, Fluor Albus or Whites, and all Female weaknesses.—*Price 75c per bottle.*

FEMALE RESTORATIVE CORDIAL.—This is a safe and certain remedy for Retention and Suppression of the Menses, Painful Menstruation, &c.—*Price $1; cents per bottle.*

Also, Vegetable Vermifuge, Composition, Hot Drops, Spice Bitters, Catarrh Snuff, Rye Water, Anti-Spasmodic Tincture, Compound Tincture of Sudsage and Valerian.

Also, Tinctures of Lobelia, Bloodroot, Mandrake; Balmony, Opium, Lupulin, and Veratrum Viride; together with a general assortment of Botanic and Eclectic remedies, including the large stock of Medicines left by the late Dr. CARLEY, which will be sold at a great reduction from the original prices.

Remember the Place,
No. 2 Elliot Street, Brattleboro, Vt.
50

THE LARGEST
CLOTHING HOUSE
IN THE STATE
PRATT & WRIGHT.
We take this opportunity to acknowledge our sincere thanks for the patronage so liberally extended to us the past year, and all who continue their favors may be assured that we shall do all in our power to please them by selling them
Good, Well Made CLOTHING.
We the undersigned feel confident that our arrangements for doing a fine CUSTOM & READY MADE CLOTHING BUSINESS are now as complete as they can well be made. Having CUTTERS in our employ who are men of great experience; and also workmen well adapted to each department of the business.
We shall spare no pains to make our CLOTHING HOUSE one of the first in this country. Our business will be done on a straight forward principle, and if any of our customers fail of getting a good bargain we shall always stand ready to protect them.
We wish it to be particularly understood, that if any article proves different from what it is represented at the time of sale, either in price or quality, we shall cheerfully make it satisfactory. Having a very large stock of,
CLOTHS; DOESKINS; CASSIMERES & VESTINGS;
we are prepared to make them up into **CUSTOM GARMENTS** at short notice, and in a style not to be surpassed.
ALSO:
A VERY LARGE QUANTITY OF WELL MADE AND WELL ASSORTED SIZES OF
READY - MADE CLOTHING!
Manufactured by ourselves, expressly for our own trade, which will be sold at exceedingly low prices.
A large proportion of our GOODS have been bought for ☞ CASH ☜ since the severe pressure in the money market which enables us to sell at greatly reduced prices.
Gentlemen
we invite you one and all, to examine our large stock, before purchasing elsewhere, as we feel confident that we can sell you GOOD MADE CLOTHING a little cheaper than you can buy a very inferior article at some other places.
Our Motto is
"Do unto others as ye would that they should do unto you."
PLACE NOS. 2 & 3 GRANITE ROW: MAIN-ST.:
BRATTLEBORO, VT.
D. S. Pratt. (41) A. H. Wright.

STONE WORK
The undersigned has permanently located himself in Brattleboro, and is prepared to fill orders for all kinds of
GRANITE STONE,
EITHER DRESSED OR IN THE ROUGH.
Stone for Underpinning, Door Stones, Window Caps and Sills, Posts, &c.,
of all patterns furnished at short notice.
GRANITE MONUMENTS
and all sorts of stone work for Cemeteries will be made in the most approved styles.
Having had many years experience in this business he flatters himself that he shall be able to give satisfaction in all cases. **DAVID DAMON.**
Brattleboro, April 8, 1858. 15-15

JUST RECEIVED,
A SPLENDID ASSORTMENT OF
PARASOLS,
AND AN ELEGANT VARIETY OF
SUMMER SHAWLS,
OF EVERY QUALITY AND SHADE
which are selling very cheap, at
HOUGHTON & BLAKE'S.
Brattleboro, Vt., June 4th, 1858. 23

Are you Nervous?
DODD'S NERVINE is a positive blessing to nervous sufferers. It produces a delicious sense of repose—calms the agitated mind—allays irritation—induces quiet and refreshing sleep, thus equalizing the nervous fluid throughout the system. It contains NO OPIUM or Mercury, neither poisonous mineral nor herb. The feeble maiden, wife, or mother, will find it always SAFE AND BENEFICIAL. It does not produce costiveness, but relieves it, being the best remedy for Nervous Diseases now known. Price $1.00.
WILSON, FAIRBANK, & CO., Boston, Mass., Wholesale Agents.
For sale in Brattleboro, by I. N. THORN.

Millinery!... ...Millinery!!
MRS. T. AVERY
HAS JUST RETURNED FROM MARKET WITH A FINE ASSORTMENT OF
SPRING & SUMMER
Bonnets! Ribbons!
ARTIFICIAL FLOWERS, LACES, &c., &c.,
TO WHICH SHE WOULD INVITE ATTENTION.
With the best of HELP employed we feel confident to assure the Ladies perfect satisfaction in all work entrusted to our care.
☞ Bonnets BLEACHED & PRESSED in the best manner for **20 cents.**
ROOMS IN FISK'S BLOCK,
DIRECTLY OPPOSITE THE POST OFFICE, BRATTLEBORO.
April, 1858. tf-15

E. M. ELWELL,
SAW MANUFACTURER,
Main Street, Springfield, Mass.

Saws of all kinds kept constantly on hand and for sale at such prices as will satisfy the most strict economist.
SAW REPAIRING,
in all its branches, such as Mill, Circular, Cross Cut, Hand, Panel, &c. &c., that have kinks, twists, joints, broken backs, or rim bound, got out and warranted as good as new. Also, Saws of every description Re-Toothed or gummed out, Set and Filed in the best of order.
After having an experience of twelve years in the Saw making and Repairing business, I am in hopes to give entire satisfaction in regard to price and workmanship. 1y 16

RAILROAD NOTICES.

CHESHIRE RAILROAD. On and after Monday, MAY 10, 1858, Trains will run as follows, viz:
Leave Bellows Falls, for Boston, Lowell, Worcester, New York, &c, at 8.40 A. M., and 3.00 P. M.
Arrive at Fitchburg, 12 A. M. and 5.30 P. M., Boston 2.30 and 7.45 P. M., Worcester 2.00 and 7.00 P. M.
Leave Boston 7.30 and 11.00 A. M., and Fitchburg 9.45 A. M. and 1.30 P. M., for Bellows Falls and connecting Roads.
Arrive at Bellows Falls, 12.20 and 4.50 P. M., Windsor 1.25 and 7.00 P. M., Rutland 2.30 and 8.30 P. M., Burlington 5.00 P. M.
Trains connect with Rutland and Burlington Railroad at BELLOWS FALLS
By which Passengers can proceed to Rutland, Burlington Montreal and Ogdensburgh; to Saratoga Springs, Schenectady, Troy, and Albany, and to Buffalo, Niagara Falls and all points West.
Also connect at Bellows Falls
With Trains of the Sullivan Road, and thence with the Vermont Central and Vt. & Canada Roads, and with the Passumpsic Road to Wells River, St. Johnsbury and the White Mountains.
Trains of Fitchburg and Worcester Road *leave Fitchburg three times a day,* at 7.45 A. M., and 12.50 and 6.00, P. M., for Worcester, Providence, and for NEW YORK CITY, via Norwich and Worcester Railroad, in connection with Steamers COMMONWEALTH and CONNECTICUT.
Trains of Worcester and Nashua Road leave Groton Junction for Nashua and Concord, N. H.
Trains of Stony Brook Railroad leave Groton Junction for Lowell and Lawrence. R. STEWART,
Gen. Ticket Agent
E. A. CHAPIN, Superintendent.
Superintendent's Office, Keene, May 5, 1855.

SULLIVAN RAILROAD NOTICE. CHANGE OF TRAINS.
On and after MONDAY, MAY 10, 1858, trains will run as follows:
SOUTH.
The MORNING TRAIN will leave Windsor at 7.15, Claremont at 7.37, and Charlestown at 8.00 A. M., connecting at Bellows Falls with Cheshire Railroad for Boston, Lowell and Worcester, and with Vermont Valley Railroad for Springfield, New York, &c.
The MAIL TRAIN will leave Windsor at 2.00, Claremont at 2.20, and Charlestown at 2.42 P. M., connecting at Bellows Falls with Cheshire and Vermont Valley Railroads.
NORTH.
The MAIL TRAIN will leave Bellows Falls at 12.20, Charlestown at 12.40, and Claremont at 1.03 P. M., connecting at Windsor with Vermont Central Railroad for Montpelier, Burlington, Rouse's Point, Montreal, Ogdensburg, &c., and at White River Junction with Passumpsic Railroad for Wells River, Littleton, St. Johnsbury, Barton, &c.
The EVENING TRAIN will leave Bellows Falls at 6.00, Charlestown at 6.18, and Claremont at 6.40, P. M., for Windsor and Northfield.
G. MERRILL, Superintendent.
Charlestown, May 10 1858.

VERMONT VALLEY RAILROAD. On and after *MONDAY, NOV. 2nd,* 1857, TRAINS will run as follows:—
Leave Bellows Falls for Brattleboro, 7.35 A. M. and 2.40 P. M. Returning leave Brattleboro for Bellows Falls, 10.25 A. M. and 4.40 P. M. FREIGHT TRAIN leaves Bellows Falls at 8.30 A. M.; Brattleboro 12.45, P. M.
The two Passenger Trains over this route, connect South with the Vermont & Massachusetts and Connecticut River Railroads to Springfield, Hartford, New Haven and Bridgeport direct to New York. On the North with the Rutland & Burlington, Sullivan, Vermont Central, Vermont & Canada, Connecticut and Passumpsic Rivers Rail Roads, forming direct communication with Whitehall, Saratoga and Schenectady, St. Johnsbury and White Mountains, Burlington and Rouse's Point, Ogdensburgh and Montreal. M. SLOAT, Superintendent.
Vt. Valley R. R. Office, Nov. 2, 1857 22

RUTLAND & BURLINGTON RAILROAD. On and after Monday, May 10, Trains will run as follows, to wit:
Leave Fitchburg Depot, Boston, at 7.30 and 11.00 A. M.
" Bellows Falls for Rutland and Burlington at 12.30 and 6.00 P. M.
" Rutland for Bellows Falls 5.45 A. M. and 12.30 P. M.
" Rutland for Burlington at 5.45 A. M., 2.45 P. M.
" Burlington for Rutland and Bellows Falls, at 8.40 and 10.05 A. M., 8.30 P. M.
At Burlington, Trains connect with Lake Champlain Steamers and Trains of Vermont Central Road. At Rutland, with Trains for Troy, Albany, and New York, Saratoga Springs, Schenectady, and the West. At Bellows Falls, with Trains of the Cheshire Road for Fitchburg, Worcester, Lowell, and Boston. With Vt. Valley Road for Brattleboro, Springfield, Hartford, New Haven, and New-York. And with Sullivan Road for Windsor, White River Junction, and the White Mountains.
☞ Passengers going West, will find this the cheapest and most direct route. Tickets and all necessary information, can be had at the Bellows Falls Ticket office.
E. A. CHAPIN, Superintendent.
May 10, 1858. 19

CANAL RAILROAD. SUMMER ARRANGEMENT—Commencing MONDAY, Aug. 16, 1858. Trains will run daily, (Sunday excepted) as follows:
LEAVE NEW HAVEN AT
5.40 A. M., freight train, with passenger car attached, for Northampton, arriving at 11.30 A. M.
11.00 A. M., on the arrival of 8.00 A. M. Express train from New York, connecting at Westfield with train on Western Railroad going East, and at Northampton, with train on Conn. River R. R., going North.
4 P. M., on the arrival of 12.45 P