The Yale Expositor.

J. A. MENZIES, Editor and Publisher. "Here the Press the People's Rights Maintain, Unawed by Influence and Unbribed by Gain." For All That Is Right In The Republican Party

Vol. XXXI, No. 16 31ST YEAR. YALE, St. Clair County, Mich., THURSDAY, August 1, 1912 $1.00 Per Year, In Advance

Here's Your Chance Men---
1/4 Off
On All Our Summer Suits

Hundreds of men are taking advantage of this great reduction sale. Its a golden opportunity made possible because of our inflexible rule—never to carry a single garment over from one season to another. Always leaders in value—giving ONE-QUARTER OFF on Summer Suits.

A $ 10 Suit for $ 7.50
A 12 Suit for 9.00
A 15 Suit for 11.25
A 18 Suit for 13.50
A 20 Suit for 15.00
A 22 Suit for 15.50

The Crossett Shoe $3.50, $4 and $5.
Dr. Reed's Cushion Shoe at $5.00

J. I. ROSENTHAL
YALE'S LEADING CLOTHIER

JAS. LIVINGSTON, Pres. JAS. McCOLL, Vice Pres
W. H. LEARMONT, Cashier. GUY E. BEARD, Asst. Cashier.

4% INTEREST ON TIME DEPOSITS

..Yale State Bank..
Yale, Michigan
CAPITAL $30,000 SURPLUS $6,000

Read! Reflect! Resolve!

Our customers have the benefits at all times of our council and advice in banking matters when desired.

Farm Loans a Specialty. Collections made speedily at reasonable rates.

Auction Sale Notes taken at Reasonable Rates. Call and see us if you are going to have a Sale.
Every Accommodation consistent with safe Banking Methods extended to our patrons.

WE PAY 4 PER CENT INTEREST ON TIME DEPOSITS.

ON YOUR CAMPING TRIP
don't be harrassed with the care of money and valuables. Leave them in
OUR BANK,
where you know they'll be safe. If you have never started a checking account here, now is the time. Deposit your money here today and pay all bills by check. It's safe and convenient.

FIRST NATIONAL BANK
YALE, - MICH.
Capital, $40,000.00.
A.E.Sleeper, Pres. W.F.Ruh, Vice Pres. W.V.Andreae, Vice Pres.
E. F. Fead, Cashier C. R. Adams, Ass't Cashier
T. U. Wharton N. S. Herbert Lincoln Avery

* Come In and See Us *

When in need of
A WATCH, A CLOCK, A RING, A SET OF DISHES
A SET OF SILVERWARE,
or anything in our line. Our goods are the best and the prices are right.

L. Roy Fuller
Watches Silverware Jewelry

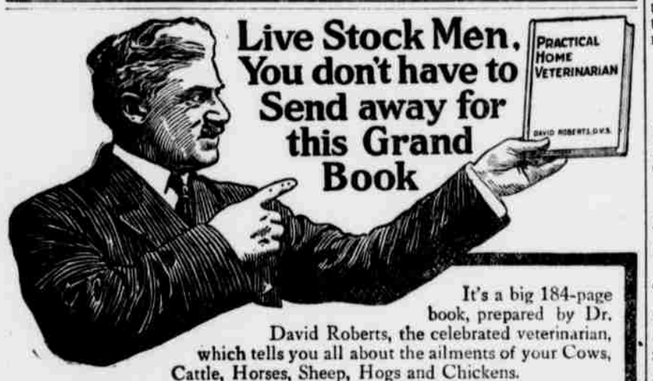

Live Stock Men, You don't have to Send away for this Grand Book

It's a big 184-page book, prepared by Dr. David Roberts, the celebrated veterinarian, which tells you all about the ailments of your Cows, Cattle, Horses, Sheep, Hogs and Chickens.

We have Dr. Roberts' Prepared Prescriptions right here at our store and we have a copy of the grand book for you FREE

Dr. Roberts is the greatest live stock authority of the country. Ex-State Veterinarian of Wisconsin, Lecturer and Writer on Live Stock Diseases, the veterinarian who is called far and near to treat high-priced animals. His Prepared Prescriptions are the ones he uses in his own practice, the things you have use for scores of times every year. The book gets down closer to stockmen's needs than anything you have ever read—posts you on symptoms and diseases, tells you what to do and how to do it. We have brought the advice and the treatments of the famous veterinarian right to your door. And the big book is absolutely free. Call for your copy. Put these most valuable prepared prescriptions on your stable shelf for emergency cases.

Enquire of Mathews & Wight, Druggists, Yale

... THE ...
Harrington Hotel
J. W. Harrington, Prop.

Steam Heat, Hot and Cold Water and Electric Lights in each room. Hot and Cold Baths.

Free Bus to and from all Trains

Yale, - Mich.

Coon & Lawrence
In the Thos. G. Holden shop
YALE, MICH.

Fresh and Salt Meats, Bologna, Sausage, Sugar Cured Ham, Dried Beef.

Everything neat and clean.

Try us with your next order.
Prompt delivery.

DR. BENJ. CLYNE
PHYSICIAN, SURGEON AND ACCOUCHER. Office on Main street, first door south of Geo. McIntyre's Implement Warerooms. Office hours from 12 to 3:30. Tuesdays and Saturdays all day.
YALE, - MICH.

W. G. WIGHT
M. D. C. M. TRINITY UNIVERSITY, M. C. M. Victoria University, Toronto, Ont. Office upstairs over Mathews & Wight's drug store. Office hours: 7 to 9 a. m., 12 to 1:30 p. m. and after 5 p. m.
YALE, - MICH.

A. POLLOCK, M. D.
OFFICE CORNER MAIN AND WOOD STS. Office hours: 8 to 10:30 a. m. and 1 to 4 p. m. Tuesdays and Thursdays.
YALE, - MICH.

JAY B. WEYMOUTH
General Law Business Solicited
Real Estate and Loans
RAPLEY BLOCK
YALE, : MICH.

Found.

A brown leather gauntlet. Owner may have same by calling at this office and paying for notice. 15-2

YALE'S BIG DAY---AUG. 7.

Citizens Unite In Making This Date Civic Holiday.

With the preparations all completed and everyone entering into the spirit of the occasion, next Wednesday, August 7th, promises to be a big day for this city and the surrounding country. All business places will close at noon and everyone is urged to bring their dinner to the park at this hour. The merchants and leading business men of the city have united in providing an abundance of sport for the afternoon and the substantial prizes offered will make the contests unusually interesting. All the events will take place at the City Park immediately following the noon hour and if you enjoy a downright good time don't fail to take advantage of the amusements offered. This will be Yale's civic holiday and the men in charge have been so successful in their efforts that Wednesday promises to be the best joy feast that the city has ever experienced. Everybody welcome. Come and spend the day with your friends.

A casual survey of the events and the prizes offered will convince you that there will be something doing every minute. The donators of the following prizes invite you to enter the contests and try your skill. So many are offered that you will inevitably find one in which to qualify.

Base Ball

Ed. Johnson's and Fred Curier's Teams—2 Balls Furnished.

For hitting first home run—$2.00 Hat ..... J. I. Rosenthal
Best time made in running bases—$3.00 Fielders' Glove ..... Richards Bros.
Throwing base ball farthest—Fielders' Glove ..... Staley & Bricker

Races

Men's 100-yd. foot race—$3.00 pr. Shoes ..... Lothian & Palmer
Boys' (under 15) 100-yd. foot race { 1st $2.50 Bag ..... Eilber & Barth; 2nd 50c worth of Candy ..... Geo. Nims
Girls' (under 15) 200-yd. foot race { 1st $2.00 pr. Shoes ..... Edighoffer Bros.; 2nd $1.00 Dress ..... Hayes & Sheehy
Potato race (free for all)—Set Cut Glass Tumblers ..... J. L. Crandall
Fat Men's race (200 lbs. or over) 75 yds.—10-lb. Roast Beef ..... Coon & Lawrence
Sack race (36-inch cir.)—$2.00 Hand Bag ..... C. S. Cochrane
Married Women's walking race (heel and toe)—$2.50 set of Orange Spoons ..... J. M. Smith & Co.
3 legged race—Rexall Watch and Ever-ready Razor ..... Grant Holden

Jumps

Running hop, step and jump—Folding Umbrella, F. Saunders & Co., Pt. Huron
Standing hop, step and jump—25 lb. Sack Sugar ..... Fred Taylor
Running broad jump—½ doz. Photographs ..... E. R. Card
Stand broad jump—½ doz. Photographs ..... J. J. Shafer

Aquatic

Boys' swimming race (50 yds.)—Express Wagon ..... T. J. Minnie & Co.
Long distance diving—Jardinier ..... A. V. Parmlee
Tub race—$2.50 Gent's Umbrella ..... Palmer Bros. & Co.
Walking greased pole—No. 2 Brownie Kodak ..... Mathews & Wight

Grand Stand

Lady calling "Jonnie" loudest—$2.50 Lady's Umbrella ..... Beavis & Hutchinson
Pie eating contest—Sack Yale Pride ..... Yale Milling Co.
Needle threading contest—$2.50 Manicure Set ..... Pollock & Hennessy
Pair Girls making faces—2 1-lb. Boxes Candy ..... Henry Welch
Prettiest Baby (under 1 year old)—silver cup ..... John Hutton
Best looking politician—1 Large Lemon ..... Common Council
Clowns { 1st prize—LaVallirie ..... L. Roy Fuller; 2nd prize—Box Candy ..... Swartz Bros., Saginaw; 3rd prize—Fancy Hat Pin ..... Mrs. Black

Every Clown entering the contest will receive a prize.

Besides the prizes offered above several outside firms have donated fancy gifts which will be given to the winners in extra events that will be announced at the grounds. Amoung this list are:

A large bottle Banquet Queen Olives ..... Tanner & Daily, Bay City.
42 piece dinner set ..... Commercial Milling Co., Detroit.
Large glass jar fruit tablets ..... Gustin, Cook & Buckley, Bay City.
10 pounds Mocha Coffee ..... Lee & Cady, Detroit.

Prizes will also be given to the owners of the best decorated car or runabout.

Winning two firsts in any of the events bars the winner from any of the other features on the program.

A good band has been secured for the day and will furnish music at the grounds.

To the people of the city of Yale:—

By the general consent of the business interests of the city it has been decided that Wednesday, August 7th, 1912 should be observed as a civic half-holiday for the purpose of attending a Union Picnic to be held in the City Park on that date. All business places will close at noon for the balance of the day. All are invited to turn out and enjoy themselves on this occasion.

Given under my hand and seal this 31st day of July, 1912.

J. B. Stevens Mayor.

ADVERTISED LETTERS.
July 29, '12

Gladise Wylie
Mrs. Albert Weeks
Dolly Nevine
Newton Wilcox
Herbert Carpenter.
Earnie Harnes
Mrs. Angus Menish
Mrs. Cassie Hutchins

E. Harvey Drake, P. M.

If you want to buy a farm see Wm. R. MacDonald, Yale. Phone 179.

County Storm Swept Sunday

What is estimated as being one of the worst storms in years swept through St. Clair county Sunday evening, leaving a path of destruction in its wake. Barns were blown down and buildings struck by lightning and burned. Smaller buildings were torn from their foundations and carried across fields, and many trees were uprooted. The hail which fell with the passing of the heavy wind and rain damaged crops to a great extent. Havoc wrought to buildings alone caused a loss of $25,000 while the damage to growing crops can not be estimated. Telephone lines were put out of commission until late Monday and electric railway service in Port Huron and south to Detroit was greatly hampered by the wires, poles and trees which were blown across the tracks.

The storm struck Yale about eight o'clock but did not attain its full force until it had passed to the east and south of this city. Consequently no great amount of damage was done in this immediate vicinity. A severe electrical storm preceded the miniature cyclone and several buildings near here were destroyed. The barn of Daniel McIntyre of Burchville township was burned to the ground together with all the contents, while two other barns along the lake shore in that vicinity were destroyed. Dave Irwin, a former resident of Yale, suffered the loss of his farm dwelling east of Fargo, and another house near Jeddo was completely destroyed by fire following its being struck by lightning.

South of Yale, in the direction of Emmet, most of the damage was the result of the wind which blew at the rate of forty miles an hour through this section. The large barns of Supervisor O'Connel and Martin Ryan were razed and the buildings of Moses Kinney, Lawrence Powers and Mrs. John McLaren badly damaged. Some destruction was also wrought near Emmet by lightning, the barn of Tobias O'Neil being struck and completely destroyed together with all of the season's crops.

Seemingly not content until everyone had been visited by loss, the storm ended with a heavy fall of hail. This feature, accompanied by the high wind, was perhaps the most destructive part of the storm as whole fields of growing crops were beaten down and were total losses.

Circus Well Attended

Sun Brothers' circus arrived in this city about five o'clock from Croswell and the usual crowd was present to see the big show unload. By noon the tents had all been erected on the grounds of the Riverside Driving Club and many were on hand to see the outside exhibition at 12:30. Owing to the fact that the farmers in this vicinity were very busy at this time, the afternoon performance was not very well attended. However many city people were present and the good words that they had to say for the Sun Brothers' show after witnessing their initial performance dispelled all doubt as to the true character of the outfit. Yale people have been rather prejudiced against circuses ever since Sanger's were here with their bunch of grafters, but the cleanliness and absolute absence of gambling devices of any sort with the Sun Brothers' show, won them over and a general exodus toward the driving park commenced before the beginning of the evening performance.

As advertised, the feature acts presented with Sun Brothers' circus were equal to many seen in the largest aggregations and the general opinion of all who attended is that the performances of the Japanese troupes, Cheerful Gardner and his trained elephants, and the aerial artists could not be beat. There was not an objectionable feature in the show as presented here Friday, and the people of this city and the surrounding country were well pleased with the treatment afforded them by the showmen.

Cars Will Run by Nov. 1.

Treasurer W. E. Bolles, in company with three other officials of the Port Huron & Northern railroad, returned Monday from an inspection trip along the line of the road, and after seeing what progress had been made already gave out the statement that construction work would begin the first of September. But what will prove of especial interest to the people in this vicinity and along the line of the road is the further statement of Mr. Bolles that he was certain they would have cars running between Port Huron and Lexington by the first of November. The men at the head of the P. H. & N. have made wonderful progress since the organization of the road, but they cannot begin traffic over the new line any too soon for the people of the territory tapped by the line for it will open up their country and afford them accommodations that the Pere Marquette has never thought of giving.

The railroad officials met Saturday in conjunction with meetings of the citizens of several places above Lexington, the result of which was a united desire to have the P. H. & N. extend further up the shore line. The railroad men looked the proposition over carefully and are of the opinion that the line can very profitably be extended in this direction, although no action will be taken until the present line is completed.

For Sale.

We have still many things to sell such as Piano, Domestic Kings Sewing Machine, Bed, Tables, Small Heater, Lawn Mower and many smaller articles, also three White Crested Black Polish chickens. Please call and look them over, we wish to sell all within the next two weeks.

16-2 Rev. J. W. Saxbee, Yale.

A good time to subscribe—NOW.

THE HOME of Quality Groceries.
We Sell All the
Breakfast Foods
All the Dinner and Supper Foods,
Also, All the Between Meal Foods--
Fruits, Nuts, Confections, etc.---
All Quality Goods!

Your Order Solicited.
Phone 49 :-: Prompt Delivery

..FRED TAYLOR..

Phone 108
For your Baked Goods, Fruits and Groceries.
All Goods Delivered by General Delivery.
GEO. H. NIMS,
BAKER YALE, MICH. GROCER

...Implements for Spring Work...

Osborne Manure Spreaders, Mowers, Binders, Loaders, Side Rakes, spring-tooth, spike-tooth and Disc Harrows, 3-wheel Rock Island Riding Plow, 2-wheel Moore Riding Plow, Ontario and Empire Drills,
Lehigh Portland Cement and Homestead Fertilizer.
Owosso Buggies and Surreys, Bettendorff Steel Wagons, Rock Island Wooden Wagons
E. M. F., Flanders and K-R-I-T Automobiles.

Yours for a "Square Deal."
Wharton & Co.

Gasoline Engine Agency.
We have the agency in Yale and vicinity for the Bull Dog gasoline engine manufactured at Lansing. If you are thinking of buying an engine call and let us give you prices.
34- Barr Brothers

The Yale Creamery Company
pays a larger price and gives a better test than any other dealer in cream in this section.
Try us. Patrons are invited to see their cream tested.
Yale Creamery Co.

Windsor Barber Shop
For a first-class Shave, Hair Cut, Shampoo or Sea Foam.
Everything neat, clean and up-to-date. Baths. Charges moderate.
First door south of Parmlee's Furniture store.
YALE, MICH.