The REPUBLICAN CANDIDATES

AMERICA FIRST.

STEPHEN WINDSOR
SHERIFF

LOUIS C. CRAMTON
CONGRESSMAN

JOHN W. SMITH
REPRESENTATIVE 1ST DIST.

L. A. HOLMES
STATE SENATOR

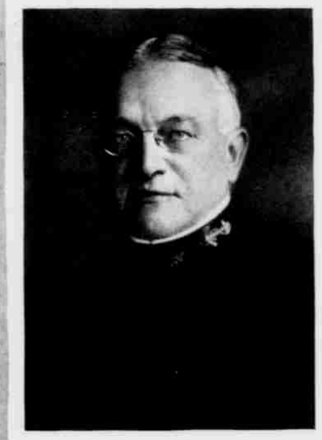

TRUMAN H. NEWBERRY
SENATOR

A. E. SLEEPER
GOVERNOR

JOSEPH E. VINCENT
COUNTY CLERK

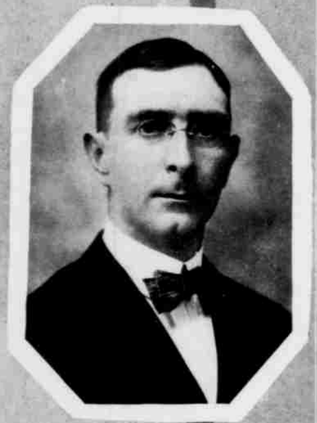

HENRY R. BAIRD
PROSECUTING ATTORNEY

ALEXANDER COWAN
COUNTY TREASURER

DAVID T. MONTEITH
REGISTER OF DEEDS

ALBERT A. FALK
CORONER

FRANKLIN MOORE
REPRESENTATIVE 2ND DISTRICT

DON R. CARRIGAN
CIRCUIT COURT COMMISSIONER

CLAIRE R. BLACK
POLICE JUSTICE

GEORGE C. WATSON
CIRCUIT COURT COMMISSIONER

IRA E. CHASE
DRAIN COMMISSIONER

ERNEST HILL
CORONER