

Ford

THE UNIVERSAL CAR

Out of the more than 3,000,000 Ford cars now in use, about sixty percent have been sold to farmers. Probably no other one thing has brought to the farm so much of comfort and profit as has the Ford car. It has enlarged the social life, doubled the facilities for marketing, brought the town next door to the farm, multiplied for the farmer the pleasures of living. A family car without an equal in low cost of operation and maintenance. We solicit your order for one now because the demand is large and continually increasing.

JAMES COGLEY
Ford Sales & Service

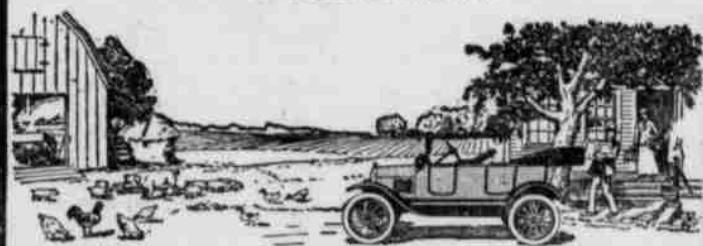

Hard and Soft Coal

Severe cold weather came in with the New Year and you will need fuel to keep you warm. Our coal sheds are filled and we are prepared to supply your wants.

We also handle Lime, Plaster and Lehigh Cement.

... Wharton & Company ...

Hay Grain Produce

NEW FROCKS!

And So Many Women Choosing!

Really, it would surprise you to look on and see the number of new dresses being carried from our apparel section every day. The shipment received late last week is creating unusual interest. There's a reason.

The styles—modeling, trimming, fabric combinations, shades—are so decidedly new and different that to see and try these dresses on is a delight. You come and enjoy the pleasure of inspecting them. There's not the slightest obligation.

Plenty of Small Sizes

Women not large in stature sometimes have difficulty in finding a well-rounded selection of dresses from which to choose. We have been especially careful to have the present showing include plenty of sizes 16 and 18.

Materials cover a range of silk and woolen weaves; many lovely shades with a leaning toward navy. Prices are but \$25 to \$85.

KNOX DRY GOODS COMPANY ::

..Fresh Cut Flowers..

And Funeral Designs

A choice line of Fresh Cut Flowers always in stock. Flowers for Funerals, Weddings, Sick Rooms, etc., made up in the latest designs on short notice. Society Work a specialty. Send us your order direct and you will receive prompt attention and save money.

Asman, Ft. Huron
Phones: 606, 841 L Huron Avenue

Patronize the merchants who advertise
—they invite your trade.

MORTGAGE SALE
Default having been made in the conditions of a certain mortgage made by William I. Lashbrooks and Elsie M. Lashbrooks, his wife, to Wales, St. Clair county, Mich., to Belmont D. Bogart of Canandaigua New York, dated the 11th day of September, A. D. 1899, and recorded in the office of the Register of Deeds for the County of St. Clair, and State of Michigan on the 12th day of September, 1899, in Liber 81 of Mortgages on page 402.

And whereas said mortgage has been duly assigned by the said Belmont D. Bogart to Frank R. Watson, by assignment dated the 21st day of February, 1910, and recorded in the office of the said Register of Deeds on the 24th day of February, 1910, in Liber 17 of assignments of Mortgages on page 56 and has been duly assigned by the said Frank R. Watson to the St. Clair County Savings Bank by assignment dated the 24th day of February, 1910, and recorded in the office of the said Register of Deeds on the 24th day of February, 1910, in Liber 17 of assignments of mortgages on page 57, and has been duly assigned by the said St. Clair County Savings Bank to Edmund Shanahan by assignment dated the 22nd day of June, 1912, and recorded in the office of the said Register of Deeds on the 22nd day of June, 1912 in Liber 16 of assignments of Mortgages on page 477, and the same is now owned by him, and default in the payment of interest and taxes having been made, and such interest and taxes having heretofore remained unpaid for a period of sixty days and upwards, under the provisions of said mortgage said Edmund Shanahan has elected to declare and does hereby declare the entire amount secured by said mortgage, both principal and interest, immediately due and payable, on which mortgage there is claimed to be due at the date of this notice the sum of five thousand, three hundred nine dollars and eighty-eight cents, and an attorney's fee of thirty-five dollars, provided for in said mortgage, and no suit or proceedings at law having been instituted to recover the moneys secured by said mortgage or any part thereof;

Now therefore, by virtue of the power of sale contained in said mortgage, and the statute in such case made and provided, notice is hereby given that on Friday, the 14th day of May, 1920, at 10 o'clock in the forenoon I shall sell at public auction to the highest bidder at the Court House in the City of Port Huron, County of St. Clair, State of Michigan, (that being the place where the Circuit Court for said County of St. Clair is held) the premises described in said mortgage or so much thereof as may be necessary to pay the amount due on said mortgage with six per cent interest, and all legal costs, together with an attorney's fee of thirty-five dollars, as provided by law and as covenanted for therein, the premises being described in said mortgage as follows, to-wit:

The east half of the southeast quarter of section twenty-one except a piece lying north of the F. & P. M. railroad, all that part of the southeast quarter of the northeast quarter of section twenty-one lying south of the F. & P. M. railroad. The east half of the northwest quarter of section twenty-two excepting the Town Hall lot situated on the west line of said land, containing one acre and also the right of way of the F. & P. M. R. R. The southwest quarter of section twenty-two, excepting the right of way of the F. & P. M. Ry, also a piece of land bounded as follows: Commencing at the southwest corner of the northwest quarter of the northwest quarter of section twenty-two, running thence east along the south line of said land forty-eight rods; thence north nine rods and fourteen feet to the center line of Black River road, so-called; thence west along the center line of said road to the place of beginning. All of the above described land being in Town Six, North of Range Fifteen East.

EDMUND SHANAHAN,
Walsh & Walsh, Mortgagees
Attorneys for Mortgagee 47-13

Anthracite Formation.
In the Pottsville region of Pennsylvania the average total thickness of anthracite seams is 120 feet. This represents an original vegetable deposit at least 1,200 feet thick. One can imagine the enormous length of time that must have been required for the growth of so vast a quantity of woody material.

Betrayed His Cause.
The impassioned orator at a tramps' convention paused and wiped his perspiring brow.
"Brother," he said, "this is hard work."
Then they expelled him.—Boston Post.

WANTED—Experienced stenographer, permanent position, short hours. Reference required. Apply Acheson Oil-dag Co., Washington Ave., Port Huron, Mich.



SOME BREEDING DEFINITIONS

Terms Applied to Various Animals as Adopted by the Department of Agriculture.

(Prepared by the United States Department of Agriculture.)

The following definitions have been adopted by the United States department of agriculture for use in the "Better Sires—Better Stock" campaign:

Purebred—A purebred animal is one of pure breeding, representing a definite, recognized breed and both of whose parents were purebred animals of the same breed. To be considered purebred, live stock must be either registered, eligible to registration, or (in the absence of public registry for that class) have such lineage that its pure breeding can be definitely proved. To be of good type and quality the animal must be healthy, vigorous and a creditable specimen of its breed.

Thoroughbred—The term "thoroughbred" applies accurately only to the breed of running horses eligible to registration in the "General Stud Book" of England, the "American Stud Book" or affiliated stud books for thoroughbred horses in other countries.

Standardbred—Applied to horses, this term refers to a distinct breed of American light horses, which includes both trotters and pacers which are eligible to registration in the "American Trotting Register." Applied to poultry, the term includes all birds bred to conform to the standards of form, color, markings, weight, etc., for the various breeds under the standard of perfection of the American Poultry association.

Scrub—A scrub is an animal of mixed or unknown breeding without definite type or markings. Such terms as native, mongrel, razorback, dunghill, piney woods, cayuse, broncho and mustang are somewhat synonymous with "scrub," although many of the animals described by these terms have a certain fixity of type even though they present no evidence of systematic improved breeding.

Crossbred—This term applies to the progeny of purebred parents of



Purebred Herefords.

different breeds but of the same species.

Grade—A grade is the offspring resulting from mating a purebred with a scrub, or from mating animals not purebred but having close purebred ancestors. The offspring of a purebred and a grade is also a grade, but through progressive improvement becomes a high grade.

BULKY FEED FOR BROOD SOW

Clover Chaff When Soaked and Soaked for Twelve Hours is Palatable and Suitable.

In reply to frequent inquiries for a bulky feed for wintering brood sows, it may be said that clover chaff, such as accumulates on a barn floor, when soaked and soaked for 12 hours, makes a palatable and suitable feed of this kind. It is desirable to add a little oilmeal or other millfeed to make it "go." Sows will eat a good deal of clover and alfalfa even when fed dry. When they have access to it, sows will also eat a little corn fodder.

SYSTEM OF SHEEP FARMING

One That is Continuously Successful Must Not Ignore Either Mutton or Wool.

A system of sheep farming that is to be continuously successful can not ignore either wool or mutton. In many cases the two products will be worthy of equal consideration. In others either one may be emphasized according to the peculiarities of conditions, management, and marketing.

BARLEY IS GOOD SWINE FEED

When Fed With Tankage It is Efficient and Almost Equal to Corn for Fattening.

Barley is an efficient feed for hogs when fed with tankage, and is almost equal to corn in fattening hogs for market, according to results obtained in two feeding trials, the second of which has just been completed at the Purdue experiment station in Indiana.

Special Sale on Women's and Men's Hosiery

New Spring Suits

\$37.50 - \$45.00 and up

A WONDERFUL COLLECTION

There are jaunty Eton jacket effects, suits with the new raglan sleeve, suits in bolero styles and in longer coat styles, belted or with straight lines. Made from Tricotine, Tweeds, Poirer Twills, and Serge. Man tailored or elaborated by wool embroidery or silk braiding.



Women's and Misses

Dresses for Springtime, \$25, \$37.50, \$45.00 up

Of soft taffeta which lends itself so gracefully to draping. Tunics that flare Skirts that are restrained at the hem, pockets that pretend to be panniers, rounded neck lines, little frilling and rouchings.

Spring Wraps—Appealing Styles, \$16.50, \$25, \$35, up

Here they are in all lengths, plain and straight and snugly belted or flaring free from the shoulders that is decidedly smart. New fabrics and colorings.

New Georgette Blouses \$5.00, \$10.00 up

Most charming hand embroidered braid trimmed and beaded styles with new French sleeves and shoulder lines. Come in all wanted spring shades. Round or square as to neck and in popular colors.

HIGERS
FORT HURON BIG STORE MICHIGAN
The Store of Dependability

Special Sale on Women's Knit Underwear

Help Your Merchants Keep Down Costs

PAY CASH IF POSSIBLE, OR IF YOU DO USE THE CONVENIENCE OF A CREDIT ACCOUNT SETTLE BILLS PROMPTLY.

BAD ACCOUNTS HELP RAISE PRICES. CARRY ALL PARCELS—DELIVERY CHARGES ADD TO PRICES.

DON'T MAKE UNNECESSARY EXCHANGES—THE "SEND IT BACK" HABIT IS WASTE.

DON'T HOARD—THAT ONLY HELPS MAKE A SHORTAGE AND RAISE IN PRICES.

PATRONIZE THE MERCHANTS WHO ADVERTISE, FOR ADVERTISING MAKES FOR LOWER PRICES BY INCREASING VOLUME AND LESSENING THE RATIO OF OVERHEAD EXPENSES.

YOU WILL FIND IN THE ADVERTISING COLUMNS OF THIS NEWSPAPER THE NAMES OF MERCHANTS WHO ARE WORKING WITH YOU TO KEEP PRICES AT A REASONABLE LEVEL

..BUY AT HOME..