Alaskan Roof Garden
Delightfully Cool
Enjoyable Entertainment
Burk's Orchestra
Best dance music in the South
Royal Hawaiian Entertainers
MALIA
The Hula Hula Dancer
10c—PLUS WAR TAX—10c

Do You Know
All about electric labor saving equipment—the kind to buy and how to care for same? Attend the free exhibit and demonstration at
Elizabeth Ann Kitchen
81 JEFFERSON
Thursday, 10 a.m. to 5 p.m.
Demonstration on Summer Sandwiches and Iced Tea.

Fans

'All Makes Sold On Our Club Plan
Bry's
MEMPHIS TENN.

Read News Scimitar Wants.

SOCIETY'S MIRROR

BY IDA MYNDERS

ANNOUNCEMENTS

For Sub-Deb Set.

Among the midsummer dances already planned, one of the most delightful will be that which will be given by Miss Margaret Ivy, an attractive member of the sub-deb set, on the evening of July 3, at the Memphis Country club.

Girls Return Friday.

The poular Memphis girls who are enjoying the many lovely parties which are a part of the Sewance commencement exercises, and among whom are Misses Margaret Carroll, Mildred Johnson, Mabel Pidgeon, Marie Cordes, Louise Robertson, Frances Bryan, Maude Campbell and Louise Ann Roberts, will return home Friday evening, to participate in the numerous social affairs which will be given during the next two weeks.

Will Visit Miss Wade.

Miss Lelia Wade, who will return Wednesday after a delightful visit in Cincinnati, O., as the guest of Miss Dorothy Anderson, will be accompanied by Miss Anderson, who will be her guest at Beverly Hall, the handsome estate of Miss Wade's grandmother, Mrs. Alston Boyd, on Central avenue.

A number of delightful social affairs will be given in honor of Miss Wade and her atractive guest during the next 10 days.

MEETING OF MEMPHIS WOMEN'S ORGANIZATIONS

The choral meeting of the Holy Name guild of Grace church will be held Wednesday afternoon at 4 o'clock in the parish house.

A meeting of all officers and members of the Nineteenth Century club will be held Wednesday morning at 10 o'clock, at the club, Mrs. A. S. Buchanan, president, will announce the chairmen of the various departments for the coming year, and plans for next winter's work will be discussed.

Suffrage issues, and plans for the August elections, will be discussed at a meeting of the Memphis Equal Suffrage league, which will be held at the club headquarters, Thursday morning at 10:30 o'clock.

The newly elected officers of the Peabody Parent-Teacher association will take office Wednesday afternoon at 3 o'clock, and outline their plans for next year's work. A special meeting has been called for the occasion by the retiring president, Mrs. Allen H. Miller, at that time.

A card party will be given for St. Peter's orphanage Wednesday evening on the lawn of J. A. Weiss, 899 Poplar avenue.

The regular monthly meeting of St. Vincent de Paul guild will be held at St. Peter's orphanage on Wednesday afternoon at 3:30 o'clock.

A dance and card party for the benefit of St. Peter's orphanage will be given on Friday evening at 8 o'clock, at Edgewood park. A splendid orchestra has been secured to furnish music for those who wish to dance, and refreshments will be served.

Mrs. Kate Dolan will entertain with hearts and euchre Wednesday afternoon at her home, 267 Jackson avenue.

Floors-Screens-Weatherstrips
Installed anywhere. Memphis Weatherstrip and Screen Company, Builders' Exchange. Phone Main 1298. adv.

SCREEN SERIAL QUEEN TO WED!

PEARL WHITE.

It has been rumored that Pearl White, the famous actress who has probably played in more serials than any other star and who has been called the virgin of the screen, was lately married to Wallace McCutcheon, and that the two are honeymooning at Miss White's country place on Long Island. McCutcheon will be remembered for his performance in the play built on the George Ade-McCutcheon Birdville Center cartoons. Whether she is married or not her title to "virgin" has become shattered, because it has leaked out recently that Miss White's first husband was victor Sutherland, who is also a screen actor. He had a part in Rex Beach's "The Barrier."

Jacqueline of the Chateau Is War's Beautiful Romance

The human soul lives, it pulsates with life, only as it throbs to the world about it. The soul which holds itself aloof is only half alive.

It is because the soul of "Pat" Crowe abandoned itself to France that he lived so bravely and magnificently those 11 months which preceded Issoudun. And when like a falling leaf he tumbled from the sky 7,000 feet and lay dead upon that field, the world knew that he had not been a wastrel with the days that God had given him.

He had seen, he had acted, he had felt, he had talked right up to the ultimate second of his life. The record was kept in a series of marvelous letters to his mother.

Lieut. James R. Crowe was a "chasse" pilot in the United States air service, and when he died he was nearing that great hour when he should have soared out over the trenches of hate and measured his courage and his cunning with the German foe for the glory of his country's flag.

At previous stages in his relatively short career he had worked as reporter on the Commercial Appeal in Memphis and was known as "Jim Crow" by way of facetious note of the similarity of his name to that of the author of the segregation law. He "covered" river front news, and made his mark on that job, for he was the first to discover the beginnings of "Mud" Island. He is said to have detected the formation of the island by the currents, even before the steamboat pilots had noticed it. The pilots laughed at him for this, and to jeer him promised that if land did appear, they would name it after him. So when the island first appeared it was named "Jim Crowe Island," and it was only afterward that the commoner appellation was applied to it.

Then Crowe went to New York and did well, becoming assistant dramatic editor for the Sun. He was a lovable soul, gay and clean and master of a certain genius. They liked him in New York and liked what he had to say. It was there they called him "Pat."

Then he tried banking, going into the service department of the National Bank of Commerce. Then the war came and, of course, he joined promptly. He spent the summer at the ground school in Camridge, Mass., and after receiving further instruction at Mineola, sailed from New York for France on Nov. 23 as a cadet for the 15th foreign detachment, aviation section, signal corps. He was commissioned a second lieutenant at Tours in July, 1918. He met death on Sept. 29, his long and arduous training for combat work about completed.

While he was training there in France, Crowe kept his eyes and his ears and his heart open. He tramped about the French countryside and he flew above the French cities and forests and villages. He went into chateaux and into the thatched cottages of villagers. He got on familiar sympathetic terms with France and her people. And all of the things he saw and heard and lived, he described to his mother in letters of marvelous charm, and in spite of their happy carefree style, real literature. These letters tell one of a fine young soul, whom it is a delight to know intimately and much about France and about our effort "over there" that is worth knowing. The story of "Jacqueline"—"Jacqueline of the Chateau," is especially fine and appealing. It has been called one of the "best pieces of writing that has come from the American expeditionary forces," and certainly it stirs the heart deeply.

After Crowe's death these letters, some of which had been previously published in the New York Evening Sun, New York Times, Richmond Evening Journal, Southern Woman's Magazine and the Tri-State Daily of Sheffield, Ala., were compiled and published in a book by Nicholas L. Brown, cloth $1.50, New York.

Royalties from the sale of the book go to the mother of Lieut. Crowe, of whom he was her only son. Mrs. James R. Crowe resides in Sheffield, Ala., 101 Park boulevard.

Maj. Crowe, the young flier's father, died several years ago. He was a Confederate veteran and was one of the founders of the Ku Klux Klan.

Both father and son were native Tennesseans, being of old Scotch stock, long settled in Pulaski, Giles county, Tenn. Young Crowe was a graduate of Vanderbilt university.

BUSINESS AND SOCIAL.

Dr. Marcus Haase has returned to the city. adv.

Mr. John Kelty, for many years identified with the jewelry business of Memphis, is now with Graves-Dix, Inc., jewelers and diamond merchants, at 11 North Main street, opposite the Porter building, where he will be glad to see and serve his friends. adv.

CLUBDOM

"A Night in a Doll Shop."

Miss Frederica Magnus will present her pupils in pantomime, "A Night in a Doll Shop," at the Goodwyn Institute on Friday evening at 8:15 o'clock. There will also be two one-act plays by older girls; "The Three Chauffeurs" and "Op O' Me Thump," supported by Mr. Harrison Crawford.

A musical program will be given by Miss Gladys Cauthen and Miss Katherine McKeever, violinist, of New York city.

For St. Peter's Orphanage.

A dance and card party will be given at Edgewood park on Friday evening for the benefit of St. Peter's orphanage. There will be good music.

Will Entertain Friends.

All friends who are interested in the work of the Mary Galloway home, especially the advisory board and board of managers, are cordially invited to meet at the home on Wednesday afternoon at 5 o'clock.

Epworth League Social.

A gypsy tea will be given Friday evening at Overton park by the Galloway Memorial Epworth League. All leaguers are asked to meet at the casino at 6 o'clock. Supper will be served at 7:30 o'clock. Friends of the leaguers are invited.

HERE and THERE

Mrs. Re H. Vance will leave next week for her summer home in Canada, on the shore of Lake Erie, where she will remain until the latter part of September.

Mrs. J. P. Norfleet and family are spending the summer in the mountain and coast resorts of California.

Lieut. Thomas J. O'Neill, 57th infantry, Seventh division, has arrived in New York from overseas. He will visit his parents, Mr. and Mrs. Charles J. O'Neill for a short time before being given his discharge. Lieut. O'Neill was one of the many Memphians who volunteered as a private and afterward won a commission. He was wounded in the Argonne while leading his platoon into action.

Mr. Thomas C. Looney left Monday for Washington and New York to be absent for several weeks.

Mr. and Mrs. W. M. Long, of Peters, Ark., are visiting relatives in Memphis for a few days.

Mr. and Mrs. W. H. Barker and daughters, Elise Sanford and Mary Ellen left Sunday evening for Elkmont, Tenn., where they will spend the summer.

Mrs. Jennie Jenkins and little granddaughter, Claudine Clark, leave Tuesday evening for Denver and Colorado Springs, where they will spend the summer with Mrs. Jenkins' daughters, Mrs. Joyne Farley Beauchamp and Mrs. Nannie Love Farley. They will be joined there by Dr. and Mrs. O. E. Spiller.

Miss Catherine Bennett who has been visiting friends and relatives in the city, leaves Tuesday afternoon to return to her home in Dyersburg, Tenn.

Mr. and Mrs. James S. Dalton and little son, James S., Jr., are the guests of Mr. and Mrs. Henry Hamilton.

L. D. Futrell, of the Missouri Pacific commercial office, has returned from a two weeks' vacation spent at Atlantic City, New York, Philadelphia and other points in the East.

Mrs. G. E. Allen and children, James and Carl, of Jackson, Miss., after a short visit with Mrs. M. P. Pool and family, left Monday evening to visit relatives in Carbondale, Ill.

F. J. Kemper, freight service representative reporting to the regional director at St. Louis, arrived in Memphis Tuesday with the view to establishing his headquarters in Memphis.

Mrs. John L. Mench, of Rochester, N. Y., is the guest of her parents, Mr. and Mrs. P. E. Clack, 1916 Union avenue.

Miss Lillie Clack is at home after a delightful trip of two months in the East.

Miss Noreen Cathey, who is attending a delightful house party at Yazoo City, Miss., will return home Friday.

Miss Ruth Renkert is being delightfully entertained as the guest of Mr. and Mrs. J. O. Spicer, in Denver, Col. Later, she will be the honoree of a house party which will be tendered her at Salt Lake City.

Miss Sara Shannon, of Nashville, Tenn., will arrive the last of the week to be the guest of Miss Natalie Davant.

The Rev. Ben Cox, D. D., pastor of the Central Avenue Baptist church, is assisting in a revival meeting at the First Baptist church of Helena, Ark. He expects to return Saturday.

C. W. Metcalf, Jr., postmaster, will be at his desk Thursday after attending the National Rotarian convention in Salt Lake City.

PARIS HEARS HUNS HAVE BURNED BATTLE FLAGS

PARIS, June 24.—Word of the burning of certain French battle flags by the Germans has been received here. Peace conference opinion apparently is unanimous that this is a distinct violation of the peace treaty, inasmuch as that document stipulated the flags should be returned to France by Germany. It is probable a commission will be appointed to consider taking action in the matter.

Presumably the foregoing refers to French battle flags taken by the Germans in the war of 1870-71. Article 245 of the peace treaty, in the original draft, stipulated that within six months after the treaty should take effect, Germany must restore to France the trophies, works of art, etc., carried from France by the German authorities in the Franco-Prussian war, "particularly the French flags taken in the course of the war of 1870-71."

MORE WILDCATS BACK.

NEWPORT NEWS, Va., June 24.—Nine officers and 470 men of the 306th supply train of the 81st, or Wildcat division, composed of troops from North, South Carolina and Florida, were among the 2,040 troops arriving here today from France aboard the transport Montpelier.

And You Wake Up With Beautifully Curly Hair!

(Town Tattler)

This is a secret that will, I know, be appreciated by my lady who dislikes the tedious and "nervous" task of twisting her locks around a heated iron, perhaps singeing the hair, burning off the ends and blistering fingers or scalp in the operation. From any druggist procure a few ounces of pure liquid silmerine and at night pour a little onto a clean tooth brush and draw this down the full length of the hair. A simple thing to do, but remarkably effectual, as will be apparent in the morning.

The hair will have a wonderfully soft, fluffy curliness, much more natural-looking, glossier and livelier in appearance than where a waving iron has been used. Silmerine doesn't make the hair sticky or greasy, and there will be no trouble doing it up in any style desired.—Olga Ormsbee. adv.

The Woman or Miss Who Contemplates a Trip to

The Country
The Seashore

Will Be Most Interested In Our Preparedness to Meet Every Demand in High-Grade

Suits, Coats & Wraps

At Savings Now of

50% to 60%

These garments, so necessary to every woman's wardrobe who will visit cooler climates during the hot months, will be found here now in unlimited selections; also many early fall models and garments suitable for only autumn wear.

All Sizes Women's Wear Store Second Floor

Bry's MEMPHIS, TENN.

All Sizes Women's Wear Store Second Floor

Important Announcement

Friday Another Bry-Block Merchandising Scoop In a

Special Purchase and Sale

OF COOL, NEW SUMMER

Wash Frocks

FOR MISSES, JUNIORS, GIRLS AND CHILDREN

See Thursday Papers For Complete Details.

Bry's MEMPHIS, TENN.

See Thursday Papers For Complete Details.

Just Unpacked and On Sale

Wash Skirts

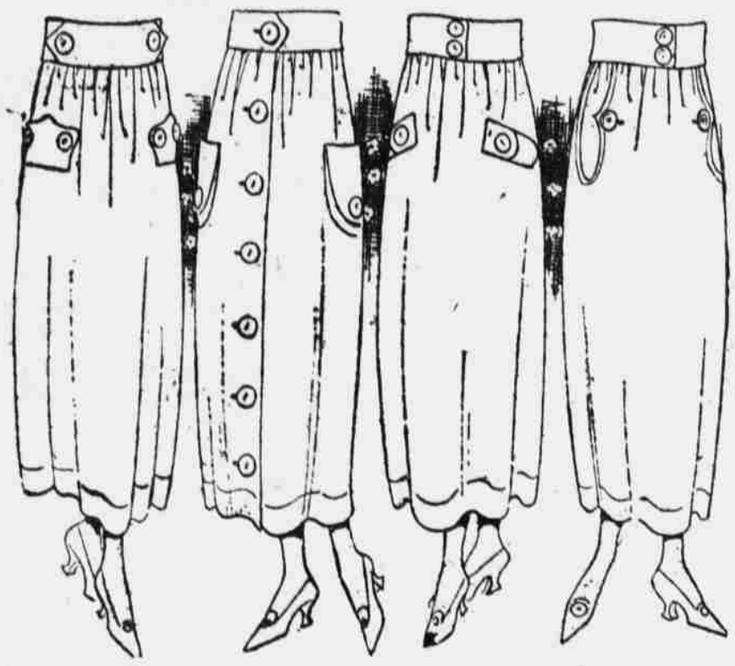

Remarkable Values Every One

$1.98 to $7.95

Of silk finished and some linen finished gaberdines. An inspection of our display will give you an idea of the wonderful assortment of styles of tucks, stitches, gathers, embroideries, hemstitching, neatly finished with all kinds of belts, pockets, real pearl buttons; some open in the back, others are plain tailored models.

Size Range, 24 to 38

WE SPECIALIZE IN EXTRA SIZES.

Bry's MEMPHIS, TENN.

SKIRT SHOP, THIRD FLOOR.

ORPHANS IN OUTING.

Orphans of Memphis institutions are the guests of the cotton men of the city, the occasion being the annual outing for the youngsters. The affair, under the direction of Maj. E. C. LaHache, was staged at East End park Tuesday where ample provisions had been supplied through the generosity of the cotton men and where varied games were indulged in during the day.

CLUB PLANS OUTING.

The annual outing of the members of the Speedway Civic club will be held Thursday, June 26, in Overton park. All the members of the club are asked to attend and supper will be served at 7 o'clock. Dancing will be in order at 8:30. The pavilion will be the center for the affair.

1918 DODGE SEDAN
Good as New.
PRICED AT A SACRIFICE.
GEO. W. PRYOR
252 Monroe.

Monarch Metal Weather Strips Save Fuel All Winter
Keep Soot and Dirt Out All Year. Keep You Clean and Comfortable All the Time, and Pay for Themselves.
Geo. Mahan
Main 253. 83 So. Front.

J. W. Norris & Co.
FUNERAL DIRECTORS
275 Madison. Telephone 585.