This paper brings the news while it is news to your home when you have the leisure to read it. It is your duty to yourself to read the worth-while news.

TUESDAY, SEPT. 16, 1919. SIXTEEN PAGES TODAY.

The News Scimitar

The News Scimitar is first as an advertising medium with Memphis business men. They see results from their advertising expenditure, and results count.

Only 4 More Days—
Let's All Go

You'll See The Greatest Exhibit
OF
AUTOMOBILES
New Models Shown—First Time

AT MEMPHIS

Tri-State Fair

8 BIG DAYS — SEPTEMBER 20-27 — 8 BIG NIGHTS

Exhibits Arriving Daily

Splendid Amusement Features

Locklear, the Daredevil Who Changes Planes in Mid-Air; Fireworks, Horse Races, Auto Races, Auto Polo, Boy and Girl Scout Events, Midway, Vaudeville. The Famous Jones Shows, etc. Come!

Enormous Crowds Are Coming!

Admission Charges Not Advanced. No War Tax. Reduced Rates on All Railroads. Don't Hesitate.

Lets ALL Go

RATE INCREASE IN CLASSIFICATION IS DECLARED UNFAIR

Southern Shippers Point Out That Traffic Arrangements Between Classified Area and Southeast Are Hurtful.

WASHINGTON, Sept. 16.—With the evidence of the railroad administration completed, at the opening session of the rate hearing yesterday, the Southern shippers today pointed out to the interstate commerce commission the specific cases in which they contend the proposed increase of rates between official classification territory and southeastern territory would be prejudicial to their interests.

C. E. Cotterill, general counsel for the Southern Traffic league, who is conducting the case for the Southern shippers, examined traffic representatives from each of the states south of the Ohio river in the southeastern territory. W. G. Womble, rate expert of the North Carolina railway commission, who began his testimony at yesterday's session, analyzed the rates proposed by the carriers with a view to showing that the Southern lines would be called upon to contribute an unduly large share of the railroad revenues.

The additional revenue needed by the railroad administration should be derived from the Northern lines, which are now showing a deficit, Mr. Cotterill declared in a statement opening the case for the Southern shippers. He pointed out there is not a deficit on the Southern lines, and that for the last three years the net earnings of the Southern lines per mile of road exceeded those for the Northern lines. The local rates in Southern territory are already higher than corresponding rates north of the Ohio river, he said, and it would be unjust to increase the through rates as proposed by the railroads.

"We admit the railroads should have additional revenue," he said, "but let them get it from the North where the lines are running behind expenses."

P. F. Ripley, traffic commissioner for the American Sugar Refining company, objected to the increases on the ground that they would force his company out of business in North and South Carolina. He said a five-cent difference could be absorbed, but that the proposed change would set up a ten-cent difference which would be fatal.

The testimony of the Southern shippers falls into two classes. The rate men testifying as to disproportionate rates in each of the eight groups of territory which they represent, and financial exports analyzing the capitalization and earnings of the Northern roads in comparison with the Southern lines.

W. S. Creighton, traffic manager for the Charlotte, N. C., board of trade, said rates to the Carolinas from both the East and West are nearly twice as great as the rates to Virginia cities for three-quarters of the haul.

4 More Days

And then the great Tri-State fair. Attend and smoke Samelson's Extra cigars. A real "joy smoke." Price 7c. adv.

LONDON AROUSED BY BULLITT TALE

LONDON, Sept. 16.—An "authorized" denial of the statements made by William C. Bullitt, formerly attached to the American peace delegation before the foreign relations committee of the United States senate, which is printed in London newspapers this morning is attracting more notice here than Mr. Bullitt's evidence before the committee. The opinion is general that explanations are imperatively needed.

London morning papers expressed their editorial views, which are colored by their political predilections, some criticising what they regard as Mr. Bullitt's "breach of confidence."

The Chronicle, a strong champion of Premier Lloyd George, says Mr. Bullitt's evidence was directed against President Wilson, Secretary Lansing and Col. House.

The Post, in a satirical editorial bearing the caption, "The Explosive Bullitt," scores both Premier Lloyd George and Mr. Bullitt. Regarding the latter it says:

"President Wilson seems to have picked the wrong person when he took this explosive journalist into the employ of the American peace mission. A journalist who is treated in this way has no business to explode. It is against the first laws of the game."

The Post expresses the opinion that if Secretary Lansing indorses Mr. Bullitt's statements regarding the secretary's views, "it will be all over with the treaty as far as the United States is concerned."

The Daily News maintains the official denial does not dispose of Mr. Bullitt's assertions and urges a suspension of judgment until the implications contained in it are put beyond a reasonable doubt.

Declaring the denial itself "untrue" and worthless, the Herald, the labor organization, claims to be able to confirm Mr. Bullitt's statements.

Some newspapers raise the question as to who authorized the denial as neither Premier Lloyd George nor his secretary, Philip Kerr, attaches his name to it, according to Paris reports, both refuse to be interview on the subject.

Don't Fail to Visit the Tri-State Fair September 20th to 27th

THE BEST PLACE TO SHOP, AFTER ALL
Goldsmith's
MEMPHIS' GREATEST STORE

$2.98 to $4.98 Waists $1.98

This is a table of attractive Shirt Waists that have become mussed and slightly counter soiled, and for this reason we are closing them out at half and less than half former prices.

Ever so many pretty styles of fine white voile; tailored and trimmed in various pretty ways; odd lots of $2.98, $3.98 and $4.98 Waists, choice $1.98. (Third Floor.)

Stylish Junior Dresses

Scores of charming styles in Junior Dresses for Fall and Winter wear. Plain tailored effects for school and college girls and fancy styles for dress-up occasions.

A very pleasing assortment of snappy, up-to-date models of fancy silks, soft satin, charmeuse, wool Jersey and tricotine; prices range $14.75 to $49.50. (Third Floor.)

Brighten Up Your Home for the Fair and for Fall With These

$33 Brussels Rugs (*Room Size 9x12 Feet*) **$24.98**

Choice of 30 Fine New Fall Patterns

If you need new Rugs for your dining room or bedroom we suggest that you see these Seamless Brussels Rugs on sale . . . Besides being attractive, they are the kind of Rugs that will stand all sorts of hard wear. Full room size (9x12 feet), woven without seams, with a heavy wool face. Choice of 20 fine patterns. Regular $33.00 value, for $24.98.

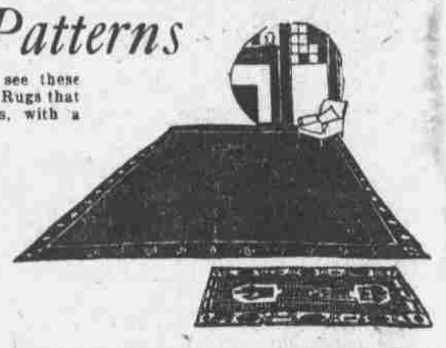

BUY RUGS
As You Would Real Estate or Liberty Bonds
On Easy Payments
Select the rugs you wish from our large and varied stocks of dependable rugs—buy them now at DOLLARS less than regular prices and pay on our easy payment club plan.

$37.50 Wilton Velvet Rugs $32.50

Splendid Rugs for your front room, living room or bedroom. Good heavy quality, fine patterns, rich coloring. Size 9x12 feet, seamless. These Wilton Velvet Rugs are regular $37.50 values for $32.48.

EXTRA QUALITY AXMINSTER RUGS, size 9x12 feet, all choice new patterns; regular $60.00 values, for $52.48.

SEAMLESS AXMINSTER RUGS, size 9x12 feet; choice of 25 new Fall patterns; regular $55.00 rugs for $42.48.

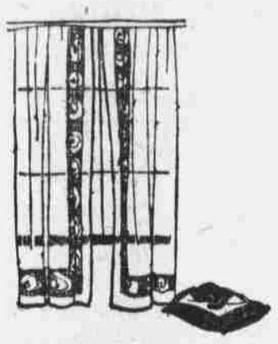

Freshen Your Living and Dining Rooms With These

Marquisette Curtains at $2.19

They Are Attractive, Durable and Worth $2.75 Regular

These Marquisette Curtains are noted for their beauty and superior wearing qualities; they will stand the wash and come up every time as fresh and as attractive as when new. These are 2½ yards long with hemstitched borders; ecru only; $2.75 values at $2.19 per pair.

COLORED BORDER SCRIM, in dainty designs and colorings, especially suitable for bedroom curtains; 36 inches wide; regular 30c quality at 19c a yard.

CURTAIN MADRAS, an especially good quality in a large variety of choice designs and colorings; will make very pretty curtains for bedrooms; 65c value at 49c per yard.

Genuine "Gold Seal" Guaranteed

CONGOLEUM 69c Per Yard

Maker's Advertised Price Is $1.00

Why buy inferior floor coverings when you can buy the genuine "Gold Seal," guaranteed Congoleum at 69c per square yard? Congoleum comes in a great variety of neat and pretty patterns for dining rooms, kitchens, bathrooms, etc., and is noted for its superior wearing qualities. The manufacturers' advertised price is $1.00 per square yard. Buy all you need this week at 69c per square yard.

If you want the OTHER kind, we have it—and all you want at 39c per square yard.

Consult This Expert Corset Hygienist

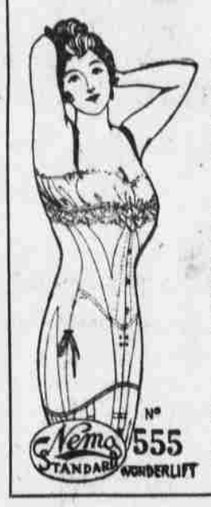

Mrs. O. G. Richardson, of the Nemo Hygienic-Fashion Institute, New York, is here to help you select and to teach you to adjust the **Nemo Corset** which was designed for you.

Wise women have always realized the value of hygienic corsetry—knowing that without correct corset support their health would be seriously impaired. They know that health, comfort and style are combined in a **Nemo Corset.**

You can only get the full benefit of the many patented features of **Nemo Corsets** by having them fitted by someone who knows the Nemo thoroughly.

$50 Imp. China Dinner Set $39

100 Full Size Pieces—Dainty Decorations

Imported China Dinner Sets at less than before-the-war prices! It's a positive fact! 50 sets in the lot—ready for Wednesday's selling. Genuine imported china, nice, thin, well shaped, with neat floral decorations; 100 pieces to the set; a full service for 12 people; regular $50.00 value; on sale Wednesday for $39.00 per set.

THIN WHITE CHINA CUPS AND SAUCERS, with coin gold line decorations; set of 6 cups and 6 saucers; Wednesday special **$1.33**

PLAIN WHITE PORCELAIN PLATES in a special sale tomorrow — prices are extremely low—
Set of 6 Dinner Plates, 98c
Set of 6 Dessert Plates, 89c
Set of 6 Pie Plates for 75c
6 Bread and Butter Plates, 59c

AMERICAN CHINA DINNER SETS, consisting of 54 full size pieces; new Colonial shape, with dainty harmonizing decorations; choice of 3 different style decorations; complete set **$11.95**

SEAMLESS WHITE ENAMEL WASTE JARS with cover and ball handle; $3.00 value, for..... **$2.23**

YELLOW MIXING BOWLS for cake making; 12-in. size, 95c; 10-in. size, 63c; 9-in. size, 49c; 8-in. size..... **33c**

"PERSHING" Alarm Clocks—An absolutely reliable timekeeper. On sale Wednesday special **$1.95**

Blue Enamel Perfection Oil Heaters, Special, $7.95

There's nothing like these "Perfection" Oil Heaters for cool days, and to take the chill off the bath. This is the largest size, blue enameled with nickel trimmings. Priced very low at $7.95 each.

Screen Lined Grate Guards, Special, 98c

A little grate fire these cool mornings and evenings is cheery and comfortable, but an open fire is dangerous unless protected by a grate guard. These are screen-lined. No popping sparks can get through. 98c Wednesday.

MANLY SHOES FOR LITTLE GENTS

School days bring home the necessity of good shoes for the boy. We are prepared for him with the greatest line of little men's shoes ever shown in the South. The same leathers and materials that have made our men's shoes famous will be found all the way through. Our salesmen in this department will fit him for service. Bring the boy to us.

EEE SHOE CO.
59 South Main St.

HERPICIDE MARY SAYS:

Men, Nowadays, Know
Pretty False Hair
From Beautiful Real Hair.
Have Beautiful Hair
USE
NEWBRO'S HERPICIDE

Herpicide is sold at all Drug and Dep't Stores
Applications at the better Barber Shops

HAMNER-BALLARD DRUG COMPANY, Special Agent.

Old Mattresses Made New
Sanitary Bedding Co. 319 McLemore. Phone Wal. 283.

FOR HEADACHE AND NEURALGIA
AK ANTI-KAMNIA TABLETS
10¢ & 25¢ PACKAGES
ASK FOR AK TABLETS

LYKO is sold in original packages only, like picture above. Refuse all substitutes.

Hot, Sultry Nights

rob Nature of the chance to rebuild, by refreshing and restful sleep, the wasted tissues of the body. That limp and prostrated feeling caused by wakeful, restless nights is quickly relieved by

LYKO

The Great General Tonic
Sold By All Reliable Druggists
Sole Manufacturers:
LYKO MEDICINE COMPANY
New York Kansas City, Mo.

FOR TEN YEARS I SUFFERED with stomach trouble, indigestion, catarrh, general debility, and finally I became reconciled to my fate as being hopeless. My attention was called to Dr. Burkhart's Vegetable Compound, and from the first day I began to use it I felt relieved.—Jeanette Colby, Siguard, Utah. adv.

Racial Clash In New York Results In Negro's Death

NEW YORK, Sept. 16.—One negro was killed, two injured and a patrolman assaulted in a fight between negroes and whites which broke out early today at 135th street and Lennox avenue, in the heart of the negro section of the city. Police reserves were summoned from four stations to quell the disturbance.

The trouble was said to have started when a man, wearing a straw hat after the season for summer headgear had closed, had it torn from his head and broken. This led to seizure of other straw hats and what began as a jest turned into a savage fight. One white man soon was placed under arrest.

The negro was shot and killed by a policeman in plain clothes who said that after he had protested the seizure of his hat a crowd of negroes had surrounded him and raised a cry of "lynch him." The policeman said he had been knocked to the ground and when he arose the crowd threatened to assault him again. Thinking the negroes were about to put into execution their threat to lynch him he drew his service revolver and fired twice, he said.

The police cleared the streets after the disturbance had continued for several hours and announced no further trouble was anticipated.

Capt. Feagin, New Marine Head, Is Here To Recruit

Capt. Louis E. Feagin, of Philadelphia, Pa., who served with the Fifth regiment of Marines in France, arrived in Memphis Tuesday to assume charge of the local recruiting station. Capt. Feagin succeeds Capt. Frank Pilotte, Jr., as officer in charge. Capt. Pilotte being transferred to Cincinnati, O.

Capt. Feagin held the rank of major while in France. He spent the greater part of his one year overseas at the front and participated in many of the important engagements in which the Fifth Marines made themselves famous. He was wounded once in action. He is a graduate of theU. S. Naval adacemy at Annapolis.

As officer in charge of this district Capt. Feagin will supervice marine recruiting for the states of Tennessee, Arkansas, part of Mississippi and a portion of Alabama.

PERSHING UNABLE TO ATTEND 30TH REUNION

GREENVILLE, S. C., Sept. 16.—Gen. Pershing has declined the invitation to speak at the Thirtieth division reunion, it was announced today. Maj.-Gen. George W. Read has accepted and governors of Tennessee, North and South Carolina will speak.

ROBERTS IS UNDECIDED ABOUT EXTRA SESSION

NASHVILLE, Tenn., Sept. 16. (Spl.)—Gov. Roberts today declared that newspaper reports to the effect that he would not call an extra session of the general assembly were not correct. He declared that he was still of the same opinion as he has been since the question was first broached, namely, that he has not fully made up his mind as to whether the best interests of the state would be met by the calling of an extra session.

He declared that this was the impression he desired to convey to newspaper men in Chattanooga when questioned on the subject and had not meant that he be understood to have said that he would not call an extra session.

ARE YOU SAVING?

Save — be frugal, put some money away each pay day — be ready for rainy days.

We Pay 3 Per Cent On Savings

And compound the interest semiannually.

$1 Starts You

NORTH MEMPHIS SAVINGS BANK
MAIN AND ADAMS

Activities Among Memphis Negroes

Rev. T. O. Fuller and wife send cards from Newark, N. J., relating the splendid time they are having in the convention and the good health they are enjoying. The convention closed with a large number in attendance.

The Bible band of workers of the First Baptist church, St. Paul avenue, met Monday. The meeting was a success.

Edward Richmond, of Forrest City, Ark., was in the city Monday. He relates that the crops are in good condition and the farmers are looking forward to a prosperous harvest.

Jennie Cobb and Ida Douglass, of Covington, Tenn., were in the city yesterday on business of importance.

The railroad men held a great meeting Monday at the hall 1362 Adelaide street. J. W. Coleman presided.

Amos Dunkins and Harden Long, of Springfield, Ill., are the guests of Dr. U. S. Walton and wife. They will be in the city quite two weeks.

The Woodstock training school is doing creditable work, from all reports from visitors to the school. It is located 12 miles from the city. Prof. T. J. Johnson is principal.

On Thursday evening, Dr. U. S. Walton will give a grand entertainment at Fowlkes' summer garden, in behalf of the visiting friends.

E. D. I. Hubbard, a graduate of Howe and a veteran of the world war, has been given 15 days' leave of absence. He is now visiting many friends in Chicago and Cleveland.

Rev. J. A. J. Cockress will preach Friday night at New Bethel Baptist church, of which Rev. J. L. Goldsby is pastor. William H. W. Cockrell, press agent, will speak also. Special funds will be taken for the aged.

The Colored federated charities will hold its annual election of officers Wednesday evening at 3:30 o'clock, on the third floor of Beale avenue market. The new year for the organization begins Sept. 1 of each year. The public is invited to be present.

Speeders Beware.

Slow down at the fair. Samelson's Extras will be there. "They are good cigars." Try one. Real 11c quality for 7c. adv.

CARDS RALLY AND WIN.

ST. LOUIS, Sept. 16.—St. Louis came from behind and beat Boston in the first of a five-game series here yesterday, 4 to 3. The Braves drove Schupp from the box and gained a three-run lead in the second, but St. Louis rallied in the sixth and scored the tying and winning runs on three singles, a stolen base and a sacrifice hit.

SEVEN REGULAR ARMY UNITS HAVE SMALL QUOTA

WASHINGTON, Sept. 16.—Seven regular divisions which the war department plans to maintain at full strength today comprise only 31,473 officers and men, or but little more than the strength of one division. The first division, because of its schedule parade here tomorrow, has been kept as near intact as possible and now includes 17,000 men including temporary personnel, but the other six divisions average around 2,500 officers and men each. On Sept. 9 the army numbered less than one-tenth of its peak war strength, 409,979 officers and men being on the rolls. There were 46,000 in Europe, 5,500 were en route home and the remainder were in this country.

Have Your Fall Suit Tailored

In the quality of materials that are characteristic of our shop—wear it for a couple of seasons. Any new shade. J. H. Moriarty & Son, Tailors, 81 South Main street. adv.

Held As Peddler Of Dope, He Skips His Bond Of $2,500

Marion Knox, pharmacist formerly employed by Dr. W. P. Berry, who was arrested Saturday on a state warrant charging violation of the Harrison anti-narcotic law, failed to appear before George H. Poole, United States commissioner, Monday afternoon and the $2,500 bond which he had made for his appearance was ordered forfeited.

Both Knox and Dr. Berry were arrested at the instance of officers of the internal revenue department and will be charged by the government with violations of the Harrison law. Knox was to have had a preliminary hearing Monday afternoon and following his arrest made bond for his appearance. It is understood that his parents made the bond.

Dr. Berry, who also is under bond for preliminary hearing, will be arraigned Wednesday afternoon. Government officials state that in the event Knox is arrested in the meantime, he, too, will be granted a preliminary hearing at the same time.

Something Doing

9-19-1919

Once In a Century

See This Paper Tomorrow for Full Detail of a Proposition Too Good to Miss!

THE BEST PLACE TO SHOP, AFTER ALL
Goldsmith's
MEMPHIS' GREATEST STORE