CARTHAGE INCORPORATES GENERAL POWER PLANT

YAZOO CITY, Miss., Oct. 28. (Spl.)—Ten of the citizens of Carthage, Miss., are named as the incorporators of a new light and ice company for that city which is to be capitalized at $30,000. The charter grants the privilege of an electric light and power plant, the lines of which may be extended beyond the city limits, a water works plant, a bottling plant and an ice plant. The incorporators, all of whom are residents of Carthage, Miss., are R. L. Jordan, W. M. Jordan, M. M. Keith, Smith Williams, D. B. Mills, C. W. Triplett, Jr., W. A. Ellis, M. McMillan, C. H. Denson and C. C. Windham.

INDIGESTION!

Dr. Caldwell's Syrup Pepsin is a combination of simple laxative herbs with pepsin. The pepsin, the most effective of all the digestants, helps to digest the food and the laxative properties act on the bowels. It aids the digestive organs to work naturally so that in time medicines of all kinds can be dispensed with.

You can buy a bottle of Dr. Caldwell's Syrup Pepsin at any drug store for 50c and $1, the latter sufficient to enable an entire family to enjoy food for months.

In spite of the fact that Dr. Caldwell's Syrup Pepsin is the largest selling liquid laxative in the world, there being over 6 million bottles sold each year, many who need its benefits have not yet used it. If you have not, send your name and address for a free trial bottle to Dr. W. B. Caldwell, 511 Washington St., Monticello, Illinois.

DR. CALDWELL'S SYRUP PEPSIN THE PERFECT LAXATIVE

WHEN YOU SUFFER FROM RHEUMATISM

Sloan's Liniment Should Be Kept Handy for Aches and Pains.

Why wait for a severe pain, an ache, a twinge following exposure, a sore muscle, sciatica, or lumbago to leave naturally when you should keep Sloan's Liniment handy to help curb it and keep you active and fit?

Without rubbing, for it penetrates, apply a bit today to the afflicted part. Note the gratifying, clean, prompt relief that follows. Sloan's Liniment couldn't keep its many thousands of friends the world over if it didn't make good. That's worth remembering. All druggists—three sizes—the largest for utmost economy. 35c, 70c, $1.40.

Sloan's Liniment Keep it handy

House or Home?

Change your house into a Home by making every nook and corner inviting and comfortable.

Put in a

Steam or Hot Water Heating Plant

The depreciation is small; the up-keep light; old buildings as well as new.

Cash or Easy Payments

H. SMITH HEATING CO.

Memphis, Tenn.

320 E. Court. Main 2446

KAFFEE BEEN For HEADACHE

HARMLESS ABSOLUTELY. Convincing size 5 cents in glassine envelope. Box of 6 tablets 25 cents. At drug stores and soda fountains. If they can't supply you write the Chemical Products Co., Memphis.

CATARRHAL DEAFNESS MAY BE OVERCOME

If you have Catarrhal Deafness or are even just a little hard of hearing or have head noises go to your druggist and get 1 ounce of Parmint (double strength), and add to it ¼ pint of hot water and a little granulated sugar. Take 1 tablespoonful four times a day.

This will often bring quick relief from the distressing head noises. Clogged nostrils should open, breathing become easy and the mucus stop dropping into the throat. It is easy to prepare, costs little and is pleasant to take. Anyone losing hearing or who has Catarrhal Deafness or head noises should give this prescription a trial.

Cured His RUPTURE

I was badly ruptured while lifting a trunk several years ago. Doctors said my only hope of cure was an operation. Trusses did me no good. Finally I got hold of something that quickly and completely cured me. Years have passed and the rupture has never returned, although I am doing hard work as a carpenter. There was no operation, no lost time, no trouble. I have nothing to sell, but will give full information about how you may find a complete cure without operation, if you write to me. Eugene M. Pullen, carpenter, 520F Marcellus avenue, Manasquan, N. J. Better cut out this notice and show it to any others who are ruptured—you may save a life or at least stop the misery of rupture and the worry and danger of an operation.

PRESERVE YOUR STRENGTH AND beauty, for once lost, gone forever. It's ridiculous to suffer from sick headaches, liver, stomach troubles and constipation when you can be made and kept well by using a 30-day treatment of Dr. Burkhart's Vegetable Compound. 25c, druggists. adv.

EXTRA POLICE ON GUARD TO PREVENT RIOTS NEAR DOCKS

Serious Outbreak in Which Two Were Shot Monday at New York Responsible for Precautions Taken.

NEW YORK, Oct. 28.—Extra police guards patroled New York's water front today to guard against a possible recurrence of the serious rioting yesterday when two strikers were shot, scores injured and many arrested in a clash between rival factions of the striking longshoremen. As the strike entered its twenty-first day officials of the United States shipping board appeared to be more optimistic over the situation than they had been for many days. Of the board's 200 ships tied up in the harbor, 25 were worked yesterday—an increase of 15 over Sunday.

The breach between the longshoremen's factions apparently is widening and the insurgents declare they will "fight to the finish." T. V. O'Connor, president of the International Longshoremen's association, made his daily prediction that the majority of the men soon would return to work.

DOCK WORKERS MAY NOT GET CHANCE TO PROTEST

NEW ORLEANS, Oct. 28.—While the longshoremen's strike situation remained unchanged today and the chances of the workers submitting their demands to the national adjustment commission when it convenes late today appeared very doubtful, representatives from various interests from other gulf ports were arriving in considerable numbers and indications were that the conference would continue for several days.

It was stated there were more than 100 cases scheduled for adjustment. The commission is headed by Chairman Henry Bruere.

Virtually all labor organizations of dock workers at ports along the gulf coast have demanded increased wages and having failed to come to an understanding with their employers, have agreed to permit the adjustment commission to decide on the merits of their cases. At New Orleans, however, the longshoremen have steadfastly refused to submit their demands to the commission or return to work under any other consideration than that their wage demands be met.

Steamship interests and international officers of the Longshoremen's association now in New Orleans were hopeful today, however, that with the commission sitting here the longshoremen would allow their claims to take the same course as those of dock workers of the rest of the gulf ports.

The principal concern over the strike here now is the fact that there are large quantities of sugar in port which cannot be handled because of the refusal of the men to work.

What's This? It's Not In Makeup Of A Cromwell To Run

Oliver Cromwell Jefferson, an 8-year-old negro boy, didn't like things at the General hospital so he ran away about 6:30 o'clock Tuesday morning. Oliver Cromwell was last seen as his twinkling little legs rapidly widened the distance between him and the institution in his flight through Forrest park.

Hospital authorities are astounded that the boy was able to walk, much less run. He was taken to the institution Monday in an unconscious condition. Surgeons are firm in the statement that he has a fracture of the skull. In view of the departure they are beginning to lose faith in their own diagnostic ability.

LADS ARRESTED FOR ROBBERY OF AUTO

Howard Fisher, 16 years old, 1089 South Somerville street, was bound over to the grand jury in city court Monday on a charge of larceny.

Fisher is charged with aiding in the theft of automobile accessories from an automobile owned by W. H. FitzHugh, president of the Chamber of Commerce. Two other youths, arrested by the police, were sent to the juvenile court.

Fisher admitted taking the accessories. The three boys took three of the wheels and other property from the machine.

POLICE SEEK PAIR RUNAWAY YOUTHS

Bert Davis, 10 years old, has run away from home, it was reported to the police Tuesday morning. The boy is dressed in a blue suit, blue cap and tan shoes.

The police were also asked to arrest and hold Bert Bayliss, 11 years old, who is said to have left his home at Horn Lake, Miss.

LOOKS AFTER MARKETS.

CORINTH, Miss., Oct. 28. (Spl.)—B. K. Castler, of the U. S. Department of agriculture, was in Corinth today in the interest of a new feature of work for the agricultural bureau. The government has recently decided to establish a bureau of markets in different sections of the country for the purpose of keeping the farmer informed regarding the price of his products. The first of these bureaus to be established was at Memphis, and the first town in the United States to be offered service from this bureau was Corinth.

The New Mayor!

Who will it be? We don't know, but he surely should smoke Samelson's Extra Cigars. Price 7c. adv.

IS FRENCH CITIZEN.

PINE BLUFF, Ark., Oct. 28. (Spl.)—Miss Eleanor Nunn, daughter of Mr. and Mrs. Andrew Nunn, of this city, and recently returned from France where she served as a Red Cross canteen worker, has received official notice from the adjutant-general of the A. E. F. that she had been made a citizen of Bourges, France, in recognition of her valued service there. Only one other Red Cross worker of the 12 who served at Bourges received the honor bestowed on Miss Nunn.

PROCLAIMS HOLIDAY.

MANILA, P. I., Oct. 28. (By the Associated Press.)—Gov.-Gen. Francis Burton Harrison has proclaimed Oct. 30 as a holiday to celebrate the hoisting of the old insurrecto flag here.

"FIDDLE-FIT"

Keep Liver and Bowels Clean and Active with "Cascarets"

Sick headache, biliousness, coated tongue, sour, gassy stomach—always trace this to torpid liver; delayed, fermenting food in the bowels.

Poisonous matter clogged in the intestines, instead of being cast out of the system is re-absorbed into the blood. When this poison reaches the delicate brain tissue it causes congestion and that dull, throbbing, sickening headache.

Cascarets immediately cleanse the stomach, remove the sour, undigested food and foul gases, take the excess bile from the liver and carry out all the constipated waste matter and poisons in the bowels.

A Cascaret tonight will have you feeling clear, rosy and as fit as a fiddle by morning. They work while you sleep. adv.

Savage Promises A Metropolitan Cast For Mitzi At Lyric

E. A. Bachelder, special representative for Henry W. Savage, the New York theatrical producer, was in Memphis Tuesday to make arrangements for the coming of the prima donna comedienne, Mitzi, to the Lyric theater Nov. 7 and 8.

"My principal errand in Memphis is to give Mr. Savage's promise that when Mitzi comes here it will be with the complete company and not a cutdown and made over organization," said Mr. Bachelder. "Not only will the company be sent but theater-goers of Memphis will see the metropolitan production including the famous last act scene by Joseph Urban. Besides the players and singers Mr. Savage is sending the Savage Opera orchestra, some of whom have been with his important productions as far back as his offering of "Madam Butterfly," and the troupe of sensational acrobats that were taken from the New York Hippodrome.

"Mitzi is on the stage practicaly all the time in this new piece and has to be an acrobat of real ability as well as singer, dancer and comedienne, but she is not alone, and the theater-goer will not find another instance of a single star figure surrounded by unknown people, for in the cast also are Joe Keno and Rose Green, former vaudeville headliners; Boyd Marshall and Ruth Oswald, from grand opera; Neil Moore, former leading man of the 'Katinka' and 'Sometime' companies, and Rebekah Cauble, who was playing as the leading woman with Al Jolson in the New York winter garden productions until Mr. Savage contracted with her for Mitzi's support."

LARGE AUDIENCE HEARS PAINE AND OTHER SPEAKERS

(Continued From First Page.)

propose to ask you to meet us face to face, after we are elected. We are bound by no promises, either actual or implied, to any man, to any faction, to any organization. We believe in the principles set forth in the platform of the Citizens' league, in law enforcement, in better schools, in good government.

"We are pledged to carry out those principles in the city government of Memphis. They are not being carried out now. They have not been the rule in the city administration for a long time. They were not the rule under Mr. Williams' administration. There is a new day in Memphis. The men and women have set their faces forward, and are determined that there shall be changes made, not for political reasons, but because Memphis must be made a clean city, morally and physically; our schools must be properly maintained, our teachers must be paid better salaries; our police force must be made an efficient force for law enforcement, not an adjunct to any man's political machine. The city offices must never again be used as a means for paying political debts, and useless offices, created merely for that purpose, should be abolished."

John B. Edgar spoke only briefly. He said that he does not propose as fire and police commissioner, to discharge every policeman the day after he assumes office. "But I do intend," he said, "to take the police out of politics, and to make efficiency and honesty and sobriety the tests. My associates and I also intend, and will, enforce the civil service rules to the letter. Those rules should be extended to other departments. The civil service law is on the books, but it's only a joke now.

"I know as perhaps you do not, the fine character of Rowlett Paine.

"I was one of the men who persuaded him, as a public duty, to accept the nomination and make this race for mayor. Rowlett Paine has never shirked a duty in his life. He did his duty as one of the youngest employes of a grocery firm and did it so well, that he has grown up with the firm and is now one of its executive officers.

"He did his duty in the Red Cross work all through the war. Every man and woman here knows the great work that wonderful organization did. Rowlett Paine was vice-chairman of the local chapter, and every member of the Red Cross, I am sure, will rejoice to see him mayor of Memphis. Rowlett Paine did his duty as food administrator in West Tennessee for our government, yours and mine, and in his actions officially, he never swerved a hair's breadth from his duty."

Horace Johnson, Maj. Thos. H. Allen and Chas. R. Shannon each spoke briefly, touching on some of the issues of the campaign.

Mrs. J. G. Blount, who is at the head of the women's committee in her ward, said that while she had not been an ardent suffragist, now that they have the right to vote, they also have the duty to vote placed upon them, and while she believed that woman's place is in the home, the home and fireside must be defended and protected at the ballot box. The women as well as the men must now join in putting men in office whose characters and records are a guarantee that such protection will be given.

Mrs. S. J. Ellis made an impassioned appeal to the women to rally to the support of every candidate on the Citizens' league ticket. She referred to the things for which women have always stood together, better schools, better streets, and especially better law enforcement, and said that these are the issues in the present campaign and that only through the election of Mr. Paine and his associates can they be secured and she asked the vote of every good woman for them.

TAG DAY SUCCESSFUL.

CORINTH, Miss., Oct. 28. (Spl.)—Tag day for the Masonic orphanage at Jackson realized more than $150 in Corinth. This fund is to be used in the higher education of the inmates of the home after they have reached the age of 18 years.

ART OF SELLING IN CITY SCHOOLS

Board Adds Valuable Course. 100 Disabled Soldiers Coming for Re-Education.

An entirely new course of study along lines that have never before been taught in the Memphis schools was adopted by the city board of education at its regular meeting Monday night. Salesmanship within a short line will be taught in the Crockett vocational high school and also at Central high school.

The new course of study has the indorsement of the Retail Merchants' association of Memphis, and was also recommended by Prof. Wharton S. Jones, superintendent of schools, and Edward S. Maclin, state supervisor of industrial education. The board empowered Prof. Jones to co-operate with the merchants' association in the selection of a competent teacher.

Several representatives of the Retail Merchants' association were present at the meeting and indorsed the establishment of a course in salesmanship for the Memphis school system. This subject will be taught as a part of the regular course of study at the Crockett vocational high school and at Central high school. Classes will also be established in connection with the part-time education work for the benefit of those already employed in retail stores of Memphis as salesman and saleswomen.

Under the plan as outlined by Mr. Maclin the government will pay one-half of the salary of a teacher, the state one-fourth, and the board of education one-fourth. The hearty co-operation of the retail merchants of Memphis was pledged to the board in the matter.

Comparative estimates showing the cost of building a new school building at Richmond avenue and Orleans street, and for the construction of additions to the A. B. Hill, Cummings and Lauderdale schools, were submitted to the board by W. C. Jones, architect. Mr. Jones recommended the construction of annexes to the three schools with an auditorium between the two buildings. The cost of an annex for A. B. Hill school was estimated at $143,000, and for the Cummings and Lauderdale schools $121,000 each. The estimated cost for a new building on the lot recently purchased by the board of education was given at $238,000. This building could be used either as a grammar grade school to relieve congestion in the three schools mentioned or as a junior high school. The report of the architect was referred to the teachers and textbook committee for report as to which plan would best relieve congested conditions.

Approximately 100 soldiers disabled in the world war will be sent to Memphis by the government for training at Crockett vocational high school. A communication was read to the board asking information on the subject and instructions were given the superintendent to communicate with the proper authorities and co-operate with them. The soldiers are now at Atlanta, Ga., awaiting assignment.

A partial report was made to the board of education and the county board. Several matters brought up at the meeting were referred to the attorneys for the two boards.

CORINTH IS GOING AFTER MEMPHIS FREIGHT RATE

CORINTH, Miss., Oct. 28. (Spl.)—In a recent application filed with the director of public service, through the New Orleans Southern District Freight Traffic committee, of New Orleans, by J. G. Pankey, traffic manager for a wholesale grocery firm of this city, initiative steps are being taken to secure freight rates on an equal basis with Memphis on flour and feed from Southern Illinois points. Tupelo and other Mississippi towns will also share in the benefits of this readjustment.

Although an intermediate point (cars of flour and feed moving from these points to Corinth over the Mobile and Ohio railroad and thence from here over the Southern to Memphis), Corinth has for a number of years paid double the rates charged on these commodities.

This is what is known in traffic circles as "Fourth Section Relief," which Memphis has enjoyed because of its location on the river. In view of the recent ruling that there is no longer any potential river competition a favorable report is practically assured.

TATE COUNTY TO FORM NATIONAL GUARD UNIT

SENATOBIA, Miss., Oct. 28. (Spl.)—A mass meeting of the citizens was held here Monday for the purposes of organizing a company of national guards. Every ex-soldier boy at the meeting volunteered, and it is understood that 100 men will be raised without any trouble. The citizens of the county pledged themselves to secure an armory for the company. A portion of the county warehouse has been secured, and lockers and shower baths and other conveniences will be provided.

Under the regulations now a member of the national guard will draw $100 per year; the captain $500, first lieutenant $250 and second lieutenant $200. At the outbreak of the Mexican trouble Tate county was one of the few counties in the state that had a military company. This company, with Maj. John G. Sheffield at its head, went through the world war.

TO SHOW TRACTORS.

YAZOO CITY, Miss., Oct. 28. (Spl.)—More than 20 tractors of different models and types will be shown in Greenwood and Clarksdale, Miss., the end of this week, boosting the machines in the Yazoo-Mississippi delta section of the state. The delta has been slow to adopt tractors for the reason that the delta raises cotton and the tractor does not lend itself readily to peal methods of cultivating cotton. Extension Farm Machinery Specialist F. D. Cottrell, of the A. and M. college forces, declares, however, that the awakening of interest in tractor farming in the state is little short of marvelous.

TODAY

MAJESTIC

WEDNESDAY

FOUNDED ON THE WORLD FAMOUS MELODRAMA OF THE SEA "THE ROMANY RYE"

BY GEORGE R. SIMMS ADAPTED BY CHARLES S. WHITTAKER

A Classic of Screen Artistry and Gypsy Life

A Sea Romance That Will Sweep Over You in Waves

MAURICE TOURNEUR Presents

"THE LIFELINE"

Hartzell at the Organ | Saxby's Concert Orchestra | Paramount Magazine

Women's Meetings Will Be Held In Every City Ward

The 10,000 women who will cast their first ballots as voters of the state of Tennessee and bona fide citizens of Memphis on Nov. 6, will not lack for instruction on the issues of the present campaign, and the way in which their ballots should be marked.

Scores of meetings, especially for women will be held this week, at which women from the central and ward committees (of both tickets, will deliver brief addresses.

Mrs. Walter Gray is in charge of arranging for these meetings for the Citizens' League. On her list of speakers among many others, are Mrs. J. M. McCormack, Mrs. Bolton Smith, Mrs. Grace Riley, Mrs. R. P. Woodson, Mrs. T. F. Kelley, Mrs. Samuel J. Ellis and Mrs. Edward J. McCormack. These ladies are working from the headquarters of the women's campaign committee, and will be assisted by the ward committees.

Meetings are to be held Monday afternoon at the home of Mrs. C. C. Miller, on the North Parkway, at the annex of the Decatur street Christian church, and at the home of Mrs. George Boyle, on Greenlaw avenue.

A number of meetings will be held Tuesday afternoon and Wednesday, but the lists are not complete. Two important meetings have been arranged for Thursday afternoon at 4 o'clock, one with Mrs. H. H. Barker, on Overton Park avenue and one with Miss Amy Randolph, at her home at Lauderdale street and Beale avenue.

Mrs. Isaac Reese, who is an ardent supporter of the Williams' ticket, has arranged for a number of similar ward meetings, at which she and several other ladies will speak.

INJURED IN RUNAWAY.

Elias Pasink and his son, Joe Pasink, paperhangers, 575 Exchange avenue, suffered severe bruises Monday afternoon when their horse ran away, throwing them from the rig. They were taken to the General hospital where it was said both would recover.

ONE MAN SECURED JENKINS' RELEASE

Personal Attorney of U. S. Official Paid Over Ransom and Got Man Away.

MEXICO CITY, Oct. 28.—The release of William O. Jenkins, United States consular agent at Puebla, held captive by Mexican bandits in the mountains south of that city, and who returned to Puebla Sunday, was effected by one lone man, Senor Mestre, the personal attorney of Mr. Jenkins, according to advices received here.

At the beginning of the negotiations for the ransom of Mr. Jenkins, Federico Cordova, leader of the bandits, stipulated that any effort on the part of the consular agent's friends to appear in force at the bandit rendezvous would result in the death of Mr. Jenkins. Senor Mestre, therefore, met Cordova at Hacienda Chavarra, about two hours' run by automobile south of Puebla. He was then conducted to a room where he found Mr. Jenkins lying on a bed. After a short parley the ransom money, $500,000 Mexican, was counted out and a receipt was signed by Cordova. Mr. Jenkins was then released and, with Senor Mestre, left the house, being accompanied for some distance by Cordova's men who acted as a guard. The two men finally reached another hacienda and were conveyed to Puebla by automobile.

Few details of incidents which occurred during Mr. Jenkins' week of captivity have been learned, as he is not physically able to tell much of his experiences except that his abductors were on the move constantly. They treated their prisoner with every consideration possible, however, it is said.

Forced to sleep on the wet ground during a week of daily rains, Mr. Jenkins suffered a recurrence of rheumatic attacks, which rendered him almost helpless. He now is in the American hospital at Puebla, only a few investigating officials being admitted to his room.

Secretary Elting Hanna, of the American embassy here, who directed negotiations for the release of Mr. Jenkins on the part of the United States, will not return from Puebla until Wednesday. Upon his arrival it is expected an official report will be made.

INDICTED FOR ROBBERY.

PINE BULF, Ark., Oct. 28. (Spl.)—Noah T. McCann, John King and John King, Jr., were indicted by the federal grand jury at Little Rock Saturday for the robbery of the mails at Pine Bluff several weeks ago when $15,000 was stolen, half of which McCann restored. The other half, which McCann says the Kings got, has not been recovered.

TOOK ALCOHOL RATHER THAN TAKE DARE

J. D. Brooks, 255 Court avenue, a student, wouldn't take a dare. He told it all to acting City Judge Joe Hanover in city court Monday afternoon.

Brooks' recital was not at all dry—a bottle of high-powered alcohol figuring prominently in the episode.

Brooks said one of the roomers left the Court avenue address, and also left the bottle of alcohol in Brooks' room.

"The gang dared me to drink some of it, Judge," said Brooks, "and I just couldn't back down. I drank about four ounces, and here I am."

Brooks was arrested by the police on a complaint that he was tearing up things generally at the Court avenue rooming house. After a lecture by acting Judge Hanover and a promise to be good, Brooks was discharged Monday.

HUGHEY COMES BACK TO COURTHOUSE JOB

H. Douglass Hughey, after an absence of three months, during which time he was in charge of the construction of 35 miles of gravelway through Crittenden county, Ark., returned Monday to his old duties as deputy criminal court clerk. "Doug" added a few pounds in weight during his three months' work out of doors, and he attacked records with a vengeance.

Hughey, who is the author of "Hughey's Digest" of the city charter—the accepted standard—left the criminal court clerk's office in July to take an outdoor job. He returned full of political "pep," and is enthusiastic in his praise of the ticket which is headed by J. Joe Williams, now the criminal court clerk.

COTTON ARSON CASES ARE NOW UP AT SCOOBA

SCOOBA, Miss., Oct. 28. (Spl.)—Henry and C. Rosenbaum, prominent merchants of this place, will be placed on trial Nov. 3 on the charge of burning cotton in which they were interested, a number of years ago. Judge Carroll will preside at the trial and G. J. Rencher will prosecute the case.

The case grows out of the accusations of Capt. Guy Jack in his Iconoclast. The sheriff is busy summoning witnesses and Scooba will be crowded when the trial begins.

MRS. TERRY BURIED.

Funeral services for Mrs. Florence Terry, Wisconsin avenue, who was killed Sunday night by a street car, was held at 10:30 o'clock Tuesday morning from the undertaking parlors of McDowell & Monteverde. Interment will be in Elmwood cemetery.

Mrs. Terry was struck by a Florida street car, sustaining injuries from which she died shortly after. The trial of C. A. Rowell, motorman, charged with manslaughter, was continued in city court Monday.

For Liver and Bowels Dr. Carter's K.&B. Tea

A Mild, Gentle Vegetable Laxative and Healthful Drink.

You can keep the whole family in good health if you will brew a cup of vegetable tea every other night and have them drink it just before going to bed.

For very little money you can get a package of Dr. Carter's K. & B. Tea, and after you and the dear ones have used it for a week you'll say it's the finest, gentlest and most complete tonic laxative you ever ran across.

For stomach, liver and bowels and to purify the blood, nothing is more reliable. Give it to the little ones when they get feverish and can't eat. They like it and it does them lots of good. adv.

BAD BREATH

Dr. Edwards' Olive Tablets Get at the Cause and Remove It

Dr. Edwards' Olive Tablets, the substitute for calomel, act gently on the bowels and positively do the work. People afflicted with bad breath find quick relief through taking them.

Dr. Edwards' Olive Tablets are a vegetable compound mixed with olive oil. They act gently but firmly on the bowels and liver, stimulating them to natural action, clearing the blood, and purifying the entire system. They do that which calomel does, without any of the bad after effects. Take one or two every night for a week and note the pleasing effect. 10c and 25c a box.

Combing Won't Rid Hair of Dandruff

The only sure way to get rid of dandruff is to dissolve it, then you destroy it entirely. To do this, get about four ounces of ordinary liquid arvon; apply it at night when retiring; use enough to moisten the scalp and rub it in gently with the finger tips.

Do this tonight, and by morning most if not all, of your dandruff will be gone and three or four more applications will completely dissolve and entirely destroy every single sign and trace of it, no matter how much dandruff you may have.

You will find, too, that all itching and digging of the scalp will stop at once, and your hair will be fluffy, lustrous, glossy, silky and soft, and look and feel a hundred times better.

You can get liquid arvon at any drug store. It is inexpensive and never fails to do the work. adv.

Become Slender

Reduce your weight 10 to 30 lbs., or more, under $100 GUARANTEE by using Oil of KOREIN, following easy directions. Sold by Jas. E. Robinson, Mossler-Robinson Drug Co., A. Herbert, Main and Exchange, and others in Memphis.

If any druggist everywhere will OK, or KOREIN Booklet mailed free by Korein Co., NY-261, Station F, New York.

1920— Maxwells —1920

$1,095 F.O.B. Memphis

$350 CASH

Balance, 18 Months

Tri-State Motor Sales Co.

Veterans of Every U. S. War Since Mexican Meet at Washington

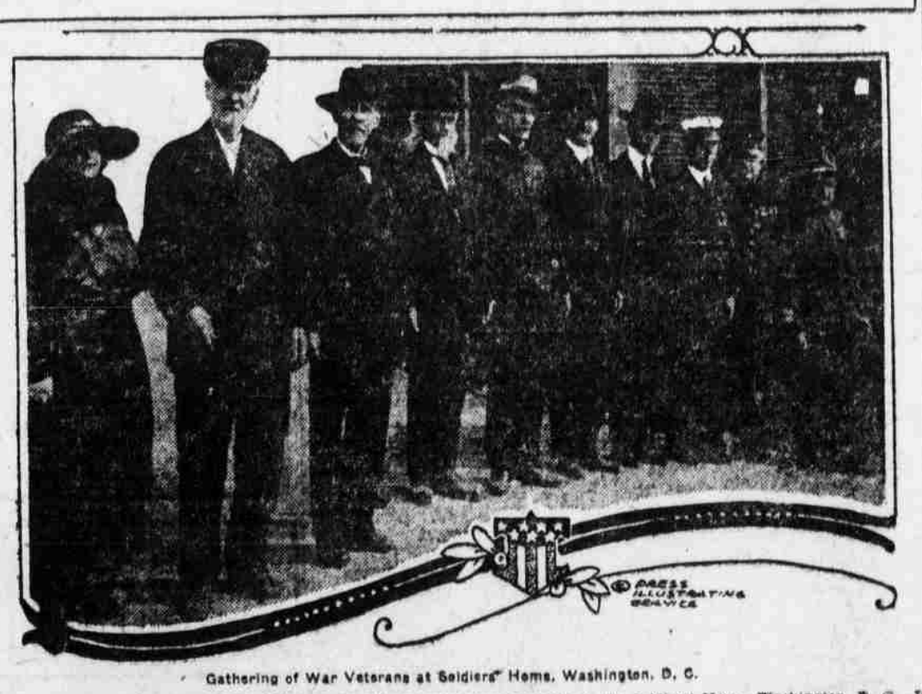

Gathering of War Veterans at Soldiers' Home, Washington, D. C.

This interesting group of United States war veterans was taken recently at the Soldiers' Home, Washington, D. C. It shows a veteran of every war in which the United States has participated since the Mexican war. Left to right the veterans are: Margaret Elma Naylor, yeoman, world war; Joseph Dinwoody, Mexican war; Paul Schneider, Indian war; George Campbell, Civil war; Capt. J. Salter Mitchell, Spanish-American war; H. M. Knight, Philippine invasion; Stephen T. Tillman, Mexican invasion of 1915; Gail T. Judd, navy, world war; Sergt. T. N. Harris, marines, world war, and Corporal Casey, army, world war.

A BUNGALOW BUILT FOR TWO

You'll Find Hundreds

Build Yours For YOURS

Don't delay, but arrange with us for the money to build. We specialize on loans on improved Memphis property. Ask us.

S. M. WILLIAMSON, President. M. EUGENE CLARK, Vice-President

S. M. WILLIAMSON & CO. INVESTMENT BANKERS INSURANCE

73 MADISON AVE. MEMPHIS