DAZZY VANCE TO TRY IRON MAN STUNT MONDAY

Chicks' Big Right-Hander to Make Effort to Beat Crackers Twice in Twin Bill. Chicks Take Sunday Game.

BY BOB PIGUE.

Dazzy Vance, the Chicks' big right-hander, is going to try the iron man stunt Monday afternoon against the Atlanta Crackers. Dazzy will make an effort to win both games of the Memorial day doubleheader from the Crackers. If Dazzy is unsuccessful in his first start he will turn the pitching chores in the second affair over to Hughie Canavan. But the big redhead says he is confident he will be able to go the full route in both contests. The getaway is billed for 2:30 o'clock.

Manager Dick Kauffman, of the Crackers, has Daniel Boone and Ray Roberts, both right-handers, ready for action against the Tribe.

COP SEVENTH STRAIGHT.

The Memphis Chicks won their seventh consecutive game at Russwood Sunday afternoon by defeating the Atlanta Crackers in a contest called during the last half of the eighth inning on account of a rainstorm. The score was 5 to 1 in favor of the Chicks. Johnny Suggs, ex-Auburn left-hander, opposed the Tribe and was hit hard and timely. Suggs went out at the end of the seventh and Dick Morris, another portsider, went in. Morris pitched to Blades and Carroll in the eighth, when the rain came and broke up the party.

Bill Thweatt, the lengthy right-hander of the Tribe, occupied the hill for the league leaders, and but for the first inning, when the Crackers put a pair of doubles together for a counter, he was in no danger. The Crackers reached William for five hits, three of which were two-baggers. The Chicks collected 11 safeties off Suggs, among which were five two-baggers. An overflow crowd was present and ground rules were necessary, which accounted for so many two-base hits. Three of the two-basers would easily have been good for three had it not been for the ground rules.

CRACKERS START WELL.

The Crackers started well but finished badly. Wingo was called out on strikes to start the game. Brazill doubled into the left field crowd, and after Mayer had been retired by Thweatt, Charlie High doubled into the left field crowd, scoring Brazill. High's hit would have been good for three, but the ground rules prevented. Kauffman shot a liner to Bischoff to end the frame.

The Chicks presented a weird lineup, with Bischoff, a catcher, in right field, and Blades, a shortstop, playing second. Second Baseman Lewis is out of the game on account of having been spiked Friday, and Outfielder Yale Sloan wrenched his back Saturday in throwing to the plate.

CHICKS EVEN UP.

After the Crackers had scored their tally in the first, the Chicks came along and duplicated the round exactly, putting two two-baggers together for a run. Blades was thrown out by Suggs and Carroll grounded out to Kauffman. McLarry, a left-handed batter, batted right-handed, and doubled into the center field crowd, and Griffin followed with a two-bagger into the left field spectators, scoring McLarry.

In the second the Crackers went out in order. The Chicks won it in the third. Blades opened the third with a single to center and after Carroll had popped to Brazill, McLarry shot a single to right that put Blades on third. After McLarry had stolen second, Griffin popped to King, and then Suggs suffered a spell of wildness, walking Bischoff and High in succession, forcing Blades over the plate. Meyers got a short single to left, and McLarry scored. Collenberger lifted to King to end the inning.

The Crackers threatened in their third, and Wingo doubled to center with one gone. Brazill hoisted to Carroll, and Mayer was safe when High booted his grounder. Charlie High grounded out, Blades to McLarry, to end the frame. In the fourth Kauffman opened with a single, and Damrau fanned. Kauffman stole second and was thrown out at third by Collenberger, who took King's grounder. Collenberger retired Hager for the last out.

The Crackers went out in order in the remaining innings except the eighth, when, with one gone, Red Wingo singled to center. Mittwede and Mayer couldn't deliver.

BRAZILL GOES OUT.

Mittwede relieved Brazill at the beginning of the sixth on account of the latter's sore throwing arm. In the fourth Brazill made a two-base wild heave over first on Thweatt's grounder, sending Bill to second. Blades bunted him to second, and Carroll's double to center scored Thweatt. McLarry and Griffin were easy victims. In the fifth the Chicks got their last tally. Bischoff singled to left and took second on a wild pitch. High advanced him to third with a sacrifice and Meyers' double into the left field crowd counted Bischoff.

In the sixth, with two gone, McLarry doubled into the left field crowd, but Collenberger shot a liner that King caught. In the seventh, with two out, Meyers took two bases when Hager fielded his grounder and threw the ball through Kauffman. Collenberger shot a hot one to Damrau, who only knocked it down, with both runners being safe. Thweatt was thrown out by Mittwede. In the eighth Blades fanned and Damrau threw out Carroll, when the deluge came, putting an end to the game.

THE CASUALTY LIST.

The Chicks presented a frayed lineup, but the combination proved just as effective as when all the regulars were present.

Tod Sloan is out of the game with an injured back, sustained when he cut one loose too strong in throwing a ball from the outfield Friday.

Jack Lewis was badly spiked in Saturday's Atlanta-Memphis game, by Second Baseman Brazill, of the Crackers, and is out for at least a week.

Hugh Canavan, Chick left-hander, is better, and expects to pitch either the second game Monday, or the Tuesday contest with New Orleans.

George Bischoff played right field Sunday, and Ray Blades again covered second. Both put up a good game.

Bischoff hit a foul over the left field wall in the third that some fans figured was fair, and they proceeded to razz Umpire Bill Brennan. However, the pill was foul by several inches, and the fans in position to see it were satisfied with Bill's decision.

The Chicks beat a left-hander Sunday, hammering Johnny Suggs hard. The last game the Chicks lost, which occurred Sunday a week ago, was to Lefty Sigman, of Mobile, when Siggie pitched the Tribe to a licking.

The way Big Bill Thweatt buzzed 'em by the Crackers was a revelation to those who have figured William a mountain of cheese, with large airy holes. Bill is looking better upon each start, and is getting more and more confidence, which is all he lacked heretofore to make him effective.

The last seven Chick pitchers who have started have finished, which is quite unusual, for before the present string of victories Chief McCloskey was busy derricking his riflemen.

The Chick chieftain is still occupying a seat in the grand stand, and letting Capt. Polly McLarry handle the team. Mack says that so long as the team is going like it is, he's satisfied to remain in the background.

When Second Baseman Brazill fielded Bill Thweatt's grounder in the fourth, he had all the time in the world to toss to Kauffman to retire Billous, but he heaved too high, and Bill took two bags on the heave. The bobble cost a run.

The Chicks have outplayed the Crackers in each of the three games they have won, and every contest has been won by hitting in the pinches. Good pitching has also been very prominent in the winning of the Tribe.

Polly McLarry had a good day with the stick, getting three out of four Sunday, two of which were doubles in the crowd. Polly also stole a base.

Sammy Mayer, usually a hard and timely hitter, has been unable to get going against Chick pitchers, and has secured only two safeties in the three games.

The crowd, numbered somewhere over 7,000 souls, many of whom squatted on the ground in the three fields, as all available seats in the stands were taken fully an hour before the game started.

By winning Sunday the Chicks broke the ancient hoodoo that has kept them from copping on Sunday. They usually win all the week and then fall down on Sunday, but they reversed things this time by copping.

The clouds hung low all the way and every moment it was expected that the deluge would come, but not until two Chicks were out in the eighth did the cloudburst occur. And, believe me, it rained some then. Further baseballing was impossible. Everybody was satisfied to call it a day, including the Crackers, who were swinging futilely at Thweatt's offerings every inning, and who saw no chance to secure any tallies.

OH, BABY!

ATLANTA.

	AB.	R.	H.	P.O.	A.	E.
Wingo, lf	4	0	2	0	0	0
Brazill, 2b	3	1	1	4	1	1
Mittwede, 2b	1	0	0	0	1	0
Mayer, cf	4	0	0	3	0	0
C. High, rf	3	0	1	0	0	0
Kauffman, 1b	3	0	1	11	0	0
Damrau, 3b	3	0	0	0	2	0
King, ss	3	0	0	3	2	0
Hager, c	3	0	0	1	0	1
Powell, c	0	0	0	1	0	0
Suggs, p	2	0	0	0	2	0
xThorburn	1	0	0	0	0	0
Morris, p	0	0	0	0	0	0
Totals	30	1	5	z23	8	2

x—Batted for Suggs in eighth.
z—Two out when game called.

MEMPHIS.

	AB.	R.	H.	P.O.	A.	E.
Blades, 2b	4	1	1	1	3	0
Carroll, cf	5	0	1	3	0	0
McLarry, 1b	4	2	3	12	0	0
Griffin, lf	4	0	1	1	0	0
Bischoff, rf	3	1	1	2	0	0
A. High, 3b	2	0	0	1	3	1
Meyers, c	4	0	2	3	1	0
Collenberger, ss	4	0	2	1	3	0
Thweatt, p	4	1	0	0	3	0
Totals	34	5	11	24	13	1

By innings:

Atlanta	100 000 00—1
Memphis	102 110 00—5

Summary: Two-base hits—McLarry 2, Griffin, Carroll, Meyers, Brazill, C. High, Wingo. Sacrifice hits—Blades, A. High. Stolen bases—McLarry, Kauffman. Innings pitched—By Suggs, 7 with 5 runs and 11 hits. Wild pitch—Suggs. Bases on balls—Off Suggs 2. Struck out—By Thweatt 3, by Morris 1. Time—1:35. Umpires—Brennan and Gifford.

THE FLAG CHASE

HOW THEY STAND.

SOUTHERN LEAGUE.

Teams—	W.	L.	Pct.	Win.	Lose
MEMPHIS	26	13	.667	.675	.650
Mobile	22	18	.550	.561	.537
Little Rock	20	18	.526	.538	.513
New Orleans	22	20	.524	.535	.512
Birmingham	20	19	.513	.525	.500
Atlanta	20	23	.465	.477	.455
Nashville	19	23	.452	.465	.442
Chattanooga	14	29	.326	.311	.318

AMERICAN LEAGUE.

	W.	L.	Pct.		W.	L.	Pct.
Cleve'nd	24	11	.686	Chicago	19	17	.528
Boston	21	13	.613	St. Louis	13	21	.382
N. York	21	15	.583	Philadel.	12	24	.333
Wash'ton	19	16	.543	Detroit	11	23	.324

NATIONAL LEAGUE.

	W.	L.	Pct.		W.	L.	Pct.
Chicago	23	15	.603	Boston	15	18	.455
Cincin.	22	15	.595	N. York	15	19	.441
Brooklyn	19	14	.576	St. Louis	16	21	.432
Pitts'g	18	16	.529	Philadel.	13	23	.361

AMERICAN ASSOCIATION.

	W.	L.	Pct.		W.	L.	Pct.
St. Paul	30	10	.750	Columbus	17	18	.486
Toledo	21	15	.583	Louisville	16	18	.471
Minneap.	22	19	.537	Indianap.	12	22	.343
Milwau.	20	19	.513	Kan City	13	28	.317

WHERE THEY PLAY.

SOUTHERN LEAGUE.
Atlanta at Memphis.
Birmingham at Little Rock.
New Orleans at Nashville.
Mobile at Chattanooga.
All double-headers.

AMERICAN LEAGUE.
Chicago at St. Louis.
Detroit at Cleveland.
Washington at New York.
Philadelphia at Boston.
All double-headers.

NATIONAL LEAGUE.
Boston at Philadelphia.
New York at Brooklyn.
Cincinnati at Chicago.
St. Louis at Pittsburgh.
All double-headers.

BASEBALL RESULTS.

SOUTHERN LEAGUE.

At Chattanooga— R.H.E.
Mobile .....120 000 000—3 10 1
Chattanooga .....102 020 00x—5 12 6
Fulton, Lukanovic, Sigman and Pond; York and Townsend.

At Nashville— R.H.E.
New Orleans ...102 020 000 2—7 15 2
Nashville ..... 001 002 002 0—5 9 3
Phillips, Murchison and Deberry; Stewart, Hodge and Jonnard.

AMERICAN LEAGUE.

At St. Louis— R.H.E.
Detroit .....000 020 400—6 11 0
St. Louis .....001 000 001—2 9 3
Leonard and Woodall; Sothoron, Burwell and Billings.

At Washington— R.H.E.
Philadelphia .....000 210 000— 4 10 5
Washington .....101 330 03x—11 17 3
Martin and Perkins; Schad, Snyder and Gharrity.

At Cleveland— R.H.E.
Chicago .....010 200 300—6 9 0
Cleveland .....100 000 52x—8 15 2
Cicotte and Schalk; Boehling, Uhle and O'Neil.

NATIONAL LEAGUE.

At Chicago— R.H.E.
St. Louis .....000 000 200—2 6 1
Chicago .....400 020 00x—6 11 0
Haines and Clemons; Tyler and O'Farrell.

At Cincinnati— R.H.E.
Pittsburgh .....000 001 020—3 9 1
Cincinnati .....000 020 12x—5 10 2
Adams, Wisner, Hamilton and Schmidt; Sallee and Wingo.

At Brooklyn— R.H.E.
Boston .....000 001 001—2 8 3
Brooklyn .....000 120 20x—5 14 2
Scott and O'Neill, Smith and Krueger.

At New York— R.H.E.
Philadelphia .....200 000 040—6 14 3
New York .....034 010 20x—10 12 1
Gallia, Betts, Winert and Tragesser; Toney, Hubbell and Smith.

AMERICAN ASSOCIATION.
Columbus 3-6, Toledo 8-5.
Kansas City 8, Milwaukee 3.
St. Paul 8, Minneapolis 7.
Indianapolis 5-2, Louisville 0-3.

SATURDAY RESULTS.

SOUTHERN LEAGUE.
Memphis 2, Atlanta 1.
Nashville 3, New Orleans 1.
Birmingham 2, Little Rock 0.
Mobile 7, Chattanooga 5.

AMERICAN LEAGUE.
Washington 11-5, Philadelphia 5-4.
New York 4-8, Boston 3-3.
Chicago 8-1, Cleveland 7-8.
Detroit 5, St. Louis 3.

NATIONAL LEAGUE.
Brooklyn 7-5, Boston 1-4.
Cincinnati 3, Pittsburgh 2.
Chicago 8, St. Louis 5.
Philadelphia 2, New York 1.

AMERICAN ASSOCIATION.
Milwaukee 13, Kansas City 5.
Indianapolis 5, Louisville 2.
St. Paul 5, Minneapolis 2.
Toledo 8, Columbus 2 (11 innings).

DELMONT TO MEET FRANKIE TUCKER; MEXICAN VS. ROUX

Barrell of Money Wagered Upon the Outcome—Both Lads in Shape for Battle. Mexican Has Tough Job.

BY COYLE SHEA.

Gene Delmont, of Memphis, and Frankie Tucker, of Tulsa, meet Monday night at the Southern A. C. in a bout, the outcome of which will decide the ownership of a barrel of money. They step eight rounds to a decision and Billy Haack will pick the winner.

More money has been wagered upon this battle than upon any contest since Pal Moore and Harry Bramer came together and adherents of both entries soaked their belongings to await the decision. Delmont and Tucker will open at even money if there is to be a choice, Tucker will get the call.

In their first engagement Delmont and Tucker presented fight fans with the thrill of the season. Little of importance was available prior to battle, but once the dope gave way to the right cross bugs sat back for a real treat. It was Tucker's debut in Memphis and it was the first appearance of Delmont in a local ring in five seasons. In the interim he had been stirring up things in four countries and a dozen states.

BOTH LADS ARE READY.

Both parties are ready for the renewal Monday night of their difficulties. Tucker has been in the country wading into heavy training, and Delmont has worked like a Trojan. If they are not primed for a bitter struggle they never will be. And the lively dope that emanates from both camps is to the effect that both are striving for a knockout, with more than half a chance of success.

Tucker is long and rangy; a clever lad with a double-barreled attack and a tough disposition. Delmont is short, rugged, game and aggressive. What else matters?

In their first match Delmont was beaten at his own game and Tucker lost at his chosen style. What will happen this time remains to be seen. Gene found Tucker a good target when he elected to remain in the open and shoot for the head. Tucker discovered Delmont a mark for his infighting. Neither seemed able to appreciate the correct style of attack for the situation but plugged away to the end, and to a draw decision.

"I will knock him out this time," says Delmont.

"I will punch him to a pulp," states Tucker.

Take your pick.

MEXICAN VS. ROUX.

In the semiwindup the Mexican Kid will meet clever Kid Roux in eight rounds. The Mexican has been a consistent winner at the Southern, where his deadly attack has been too much for rival lads. This time he will face the shiftiest target of them all. If he can land he is certain to have effect. But hitting this speedy boy is one of the toughest assignments of the game. In any event the contest should be a corker with the most wicked puncher of the colony pitted against the flashiest of the lot.

Two other matches complete the card.

MEMPHIS ASSOCIATED AMATEURS

ABBUS LEAGUE.

Standing of Teams.

	W.	L.	Pct.
American Bag Co.	1	0	1.000
Bemis Bag Co.	1	0	1.000
U. S. Bedding Co.	1	1	.500
Bosworth Bag Co.	0	2	.000

Sunday's Results—South Memphis Grounds.
U. S. Bedding Co. 21, Bosworth Bag 16.

DIXIE LEAGUE.

Standing of Clubs.

	W.	L.	Pct.
Chero Colas	4	1	.800
Nih Beverage	3	2	.600
Railway Express	3	3	.500
North Memphis Bakery	1	5	.166

Sunday's Results.
North Memphis Bakery 11, Railway Express 1.

BUSHWAH LEAGUE.

Standing of Clubs.

	W.	L.	Pct.
Van Vleets	3	2	.600
Dooleys	2	3	.400

Saturday's Results—Hodges Field.
Dooleys 9, Van Vleets 5.

BEN HUR LEAGUE.

Standing of Clubs.

	W.	L.	Pct.
Chariots	5	1	.833
Camels	4	1	.800
Galleys	2	3	.400
Stars	0	6	.000

Sunday's Results—Overton Park.
Chariots 10, Galleys 0.
Camels 9, Stars 6 (forfeited).

WHOLESALERS' LEAGUE.

Standing of Clubs.

	W.	L.	Pct.
Stratton Warren	5	0	1.000
Wm. R. Moores	5	1	.833
Orgill Bros.	5	2	.714
Van Vleets	4	2	.667
Layne & Bowler	2	4	.333
Crane Co.	2	5	.286
Hessig-Ellis	1	5	.166
Guaranty Bank	1	6	.143

Saturday's Results—Loeb Field.
Stratton-Warren 7, Layne & Bowler 2.
Orgill Bros 8, Guaranty Bank 7.
Wm. R. Moores 15, Hessig-Ellis 10.

Hodges Field.
Van Vleets 21, Crane Co. 3.
Orgill Bros 8, Guaranty Bank.

MANUFACTURERS' LEAGUE.

Standing of Clubs.

	W.	L.	Pct.
Memphis Hardwood	5	2	.714
Kelsey Wheel	5	2	.714
Enarcos	3	4	.429
Virginia Bridge	1	6	.143

Saturday's Results—Loeb Field.
Memphis Hardwood 10, Enarcos 8.
Kelsey Wheel 13, Virginia Bridge 3.

J. B. EDGAR LEAGUE.

Standing of Clubs.

	W.	L.	Pct.
Kaffee Beens	3	1	.750
St. Mary's School	2	1	.667
Lew Tisdales	2	1	.667
Diamond Runners	0	4	.000

Saturday's Results—Loeb Field.
Kafee Beens 10, Diamond Runners 4.
St. Mary's-Tisdales (rain).

ED CRUMP LEAGUE.

Standing of Clubs.

	W.	L.	Pct.
Prest-O-Nus	1	0	1.000
Firmeyers	0	1	.000

Sunday's Results—Overton Park.
Forest Hill Sluggers 8, Hambric Sluggers 6 (tie).
Prest-O-Nus 3, Firmeyers 5.

J. T. WILLINGHAM LEAGUE.

Standing of Teams.

	W.	L.	Pct.
Little Memphis	3	0	1.000
Little Midgets	2	1	.667
Leaders	1	2	.333
Laura-Whitten	0	3	.000

Sunday's Results—Overton Park.
Leaders 9, Little Midgets 2.
Little Memphis 9, Laura-Whitten 4.

Read News Scimitar Wants.

The SPORTING SPOTLIGHT By Bob Pigue

The Chicks will get by the remainder of the season with their present pitching staff, composed of Messrs. Vance, Canavan, Albris, Thweatt and Goodbred. Thomas R. Watkins, president of the Chicks, has just returned from a visit to Irving, Kan., where he had a close-range talk with Tom Blodgett, and the Chick left-hander stated that he was figuring on starring in the political league, and that he could not see his way clear to rejoin the Chicks.

"Tom said he had nothing against Memphis or playing with the Chicks," said Watkins, "but that he was sure of being elected sheriff of Marshall county, Kan., which will pay him a salary of about $4,000 per year for four years, and that he figured it the wisest plan to stick to his present bush. And he asked me what I'd do in that case, and I said I couldn't blame him. And I couldn't and no fair-minded fan can fairly do so either," said the Chick president.

ALL GOING GOOD NOW.

The present pitching staff is going good, and are showing signs of pitching even better ball.

The club the Chicks have will surely be able to hit the ball hard all season, and it is the belief of Manager McCloskey and President Watkins that the team will be able to carry off the flag with the five moundmen now on deck. If they fall down between now and the end of the season, then the staff will be bolstered, but with all of them showing good now, it would be nothing short of folly to turn any of them out to make room for anyone else, who would be of an uncertain quantity.

Goodbred and Thweatt, who were figured the weak sisters of the outfit, have given a good account of themselves in their past few starts, and fans would raise a howl if they were let out.

So the Chicks are going to stand pat with the five aces they now have looking at them.

BARRING BLACK SHEEP.

President John D. Martin of the Southern league late Saturday issued an ultimatum to the little Rock club to the effect that Casey Smith, a pitcher late of the San Francisco club of the Pacific Coast league, who has recently joined the Travelers, would not be permitted to play ball for the Travelers.

Smith was given his unconditional release by the Frisco club and all other clubs in the Pacific Coast league gave waivers on him in order to get rid of him, as he had been accused of gambling on baseball games in which he participated. The Little Rock club signed him and he has been with them for the past few days. President Martin got busy and put the bars up to Smith and all of his stripe, who will not have a chance to further besmirch the good name of baseball in any league under the banner of organized ball.

Tom Seaton, another pitcher, who was kicked out of the Pacific Coast league along with Smith, has also been signed by Little Rock, but he will not report, for he will get the same kind of treatment that Smith did, and which is undoubtedly coming to both of them and all of their ilk.

It is understood that both Smith and Seaton admitted having bet on ball games, but only on the team with which they were connected. However, even this is barred by organized ball, and is sufficient evidence to bar them from baseball for all time.

PROTEST GOES UP.

As soon as the Little Rock club reported the signing of Smith and Seaton, a loud protest went up from every city in the Southern league from sport writers who seek to keep the game clean and above board. It was pointed out that the Southern could not afford to harbor such players as Seaton and Smith, who have brought suspicion upon the national sport by their action in another league.

Here's the opinion of several sport writers in the Southern regarding the proposed admission of Seaton and Smith into the Southern:

W. G. Foster, in the Chattanooga Times, writes: "Creative of deep regret then intense indignation. Mr. Allen can not be too sternly censured and severely dealt with his by co-parners running the league."

"There is no half way course to take," writes Cliff Wheatley, sporting editor of the Atlanta Constitution. "There seems little doubt as to the veracity of the charges."

Marvin McCarthy, sporting editor of the Birmingham Age-Herald, says: "The league is no refuge for gamblers."

"Difficult to understand how Little Rock press and fans have connived at the action of their club owners. Not even pennants can be bought at such a price," declares Guy H. Butler, Chattanooga News sporting editor.

Mr. W. R. Hamilton, sporting editor of the Item, wrote Friday:

"Messrs. Allen and Elberfeld, of the Little Rock club, should have more respect for the game and its patrons in the Southern league than to bring these two men into the league."

The New Orleans Times-Picayune, of May 29, in an unsigned sport editorial says:

"Whether it is proved or not that 'Casey' Smith and Tom Seaton (signed by the Little Rock club) were guilty of collusion with gamblers on the Pacific coast, their admittance into the Southern league should be prevented by President Martin."

The prompt action of President Martin is to be heartily commended all over the Southern league, and it serves notice to the world that the Southern will not be a refuge for any player who cannot show a clean bill of health of his performances in other leagues.

CARPENTIER COMING.

Georges Carpentier, French heavyweight, is to box in an exhibition bout in Memphis on June 19, at Russwood park. He will bring his own sparring partner along and will travel four or six rounds.

Promoter Billy Haack is arranging a big all-star card for the Carpentier show, and there will be three eight-round bouts and two four-rounders as prelims to the grand windup.

Seats are to be placed on sale shortly.

Polly Stark, manager of the Augusta club of the Sally league, who has been in Memphis seeking players, has secured the permission of Hy Powlkes, ex-Chick right-hander, now in Dyersburg, performing for the home folk, that he will join Dolly's Gussies next week.

Dolly wanted Bill Thweatt, but Big Bill started winning for the Chicks, and will be retained by Memphis.

M'LARRY GETS PRESENT.

Polly McLary, Chick first baseman and captain, was given a present Sunday. He was presented a bat by H. C. Ray, a well-known local fan.

Polly initiated the bat by getting two two-baggers and a single with it in three times up Sunday.

DELTA LEAGUE BEGINS OPERATION THIS WEEK

YAZOO CITY, Miss., May 31 (Special).—The Delta league, composed of the baseball teams of six of the larger towns in Central and Northern Mississippi, will begin the first half of its 1920 season Thursday, Friday and Saturday of this week. Greenville plays Belzoni, at Belzoni, on those dates. Charleston opens at Greenville on June 7, 8 and 9, though Clarksdale opens at Charleston on June 3, 4 and 5. Greenwood plays Clarksdale on June 7, 8 and 9, though the former city will have been visited by the Jackson team on June 3, 4 and 5.

The charter under which the Delta league is operating provided for a post-season championship series between the team which wins in the first half of the season and that which wins in the last, in case the same team wins both halves, then that team will contest the championship with a picked team.

U. S. TRAPSHOOTING TEAM ANNOUNCED

NEW YORK, May 31.—The personnel of the American trapshooting team for the Olympic games at Antwerp July 22-31, and the English championships at London July 14-16, was announced here last night by Jay Clark, Jr., of Worcester, Mass., and the representative committee which aided in the selection. The other team members besides Clark are: Mark Arie, Champaign, Ill.; Horace Bonher, Cincinnati; B. S. Donnelly, Chicago; Fred Plum, Atlantic City; Chauncey M. Powers, Ursulla, Ill.; Frank M. Troeh, Vancouver, Wash., and Frank S. Wright, Buffalo, N. Y.

In the Olympic team match the team, limited to six men, will be composed of Arie, Troeh, Wright, Powers, Plum and Donnelly, and in the individual contests, limited to five representatives, the first five will compete.

DAVIS TEAM SAILS.

NEW YORK, May 31.—The American Davis cup tennis team sailed yesterday for Atnwerp on the army transport Northern Pacific. It will later proceed to London to compete in the English national championship before engaging in the elimination matches for the right to meet Australia for the Davis cup.

The team includes Samuel Hardy, the California veteran who is the nonplaying captain; Wm. M. Johnston, San Francisco, national title holder; Wm. T. Tilden II., Philadelphia, national runner up; R. Norris Williams II, Boston, and Charles S. Garland, Pittsburgh.

CUBS STILL WINNING.

CHICAGO, May 31.—Chicago continued its winning streak Sunday by defeating St. Louis 6 to 2, making a clean sweep of the series. The locals concentrated their attacks in the first and fifth innings. Tyler kept the St. Louis hits scattered until the seventh when triples by McHenry and Lavan and an infield out netted two runs.

SENATORS WIN.

WASHINGTON, May 31.—Washington made a clean sweep of the series of four games with Philadelphia by winning yesterday 11 to 4. The locals made 17 hits for a total of 23 bases off Martin. It was Washington's sixth straight victory.

GIANTS TAKE SERIES.

NEW YORK, May 31.—New York made it two out of three from Philadelphia here yesterday, winning the last game of the series by a score of 10 to 6. Caffia, the former American league pitcher, was knocked out in three innings. Kelly, the New York first baseman, accounted for eight of New York's 10 runs, driving in six and scoring two.

LIBERTY LEAGUE.

Standing of Clubs.

	W.	L.	Pct.
Polarines	3	1	.750
Ploughs	2	1	.667
Memphis Gas Co.	2	3	.400
K. of C.	1	3	.250

Gas Co. 1, Polarines 9.

Baseball—Tuesday
NEW ORLEANS vs. MEMPHIS
GAME CALLED AT 4 P. M.
Tickets on Sale at Buckingham-Ensley-Carrigan Co. and Pantaze.

THE HUB OF MEMPHIS
How To Look
—Handsome tho' warm.
—Don't excite yourself.
—Don't hurry.
—Don a HUB
—Palm Beach Suit,
—$13.50 to $20.00.
—Dress lightly in
—Rockinchair Underwear,
—Cross-barred Nainsook,
—$2.00 a suit.
—Wear Notaseme Silk Hose.
—Doubly reinforced heel and toe,
—And may be had in
—Black, navy, brown, gray, white.
—$1.25 a pair.
—Top all with a
—HUB Straw, $3.00.
THE HUB Inc.
"We're Bound to Get You Yet."
FACING COURT SQUARE

ROMAC MILLS IN FLASHY VICTORY

Sets Up New Figure for Mile for 1920—Turns Third Heat in 2:11 1-2.

Romac Mills came into his own Saturday in the third matinee of the Tri-State Driving club at the fairgrounds when he not only won a match race from Ruby Bingen, but set up a new figure for the season by turning the mile in 2:11½. The 1920 record was established in the third heat of the third race, the feature event of the day.

Luther McCallum sent out the former Grand Circuit pacer to a fine start in the opening heat and at the three-quarters had the affair well in hand. At this point Julius Goodman called on Ruby Bingen for a driving finish however and slipped past by a nose. Romac Mills took the second heat after a stiff battle, however, and came home in the third trip with his new mark.

McCallum believes his entry is coming around nicely now and after the brilliant work of Saturday is anxious to take on Tip Top for another battle. The latter, owned and driven by Fred Orgill, has twice taken his measure in as many starts.

McCallum put over another winner in the fourth race when he sent Bill, Jr., to victory over a field of trotters, including Heliobas, Betty Boyd and Melba H. Frank Maxwell took the first affair, Frank Bragg captured the second, and Gypsy Maid landed the fifth.

The track was in fine condition and a large crowd sat in for the program. Results:

FIRST RACE—TROTTERS.

Frank Maxwell (Smith)	1	1	
Memphis Girl (Williamson)	2	2	
Peter Chinn (Oehler)	3	3	

Time, 2:30, 2:29.

SECOND RACE—PACERS AND TROTTERS.

Frank Bragg (Robinson)	1	1	
Celts the Great (Downs)	2	2	
Aleck Penn (Dwyer)	3	3	

Time, 2:26½, 2:25.

THIRD RACE—PACERS.

Romac Mills (McCallum)	2	1	1
Ruby Bingen (Goodman)	1	2	2

Time, 2:18½, 2:12¼, 2:11½.

FOURTH RACE—TROTTERS.

Bill Jr. (McCallum)	2	1	2	1
Heliobas (Jones)	3	2	1	2
Betty Boyd (Russell)	1	3	4	*
Melba H (Lewis)	4	4	3	*

Time, 2:16¾, 2:20½, 2:19½, 2:22½.

FIFTH RACE—PACERS.

Gypsy Maid (Dabbs)	1	2	1
Mr. 816 (Robinson)	2	1	2
Gertt B. (Kelley)	3	3	*

Time, 2:15½, 2:19, 2:15¾.

*Dropped.

INDIANS TAKE FINAL.

CLEVELAND, May 31.—Cleveland took the final game of the series from Chicago 8 to 6, tying the score in the seventh and winning in the eighth after Chicago had taken what appeared to be a winning lead. Boehling was not hit hard but Chicago's hits were timely. Five singles and a pass accounted for Cleveland's five runs in the seventh while a single by Uhle, Chapman's double and Speaker's single produced the winning runs.

Straw Hats, $3.00 Up
Palm Beach Suits, $20.00 Up
Cool Cloth and Tropical Worsteds Built By the "Master Clothes Builder."
SCHONBERGER
62 N. Main St.

SPRINKLING HOSE
50-ft. Guaranteed Hose, including Couplings and Nozzle—
$8.50—$11.50—$12.50
Delivered at Your Residence In City.
TOWNER & CO., Inc.
Corner Second and Union

Haberdashery of Distinction
PUTZEL & CO.
Peabody Hotel Building.

LEHMAN'S LIVER WAFERS
THE SYSTEM CLEANERS
AT ALL DRUGGISTS

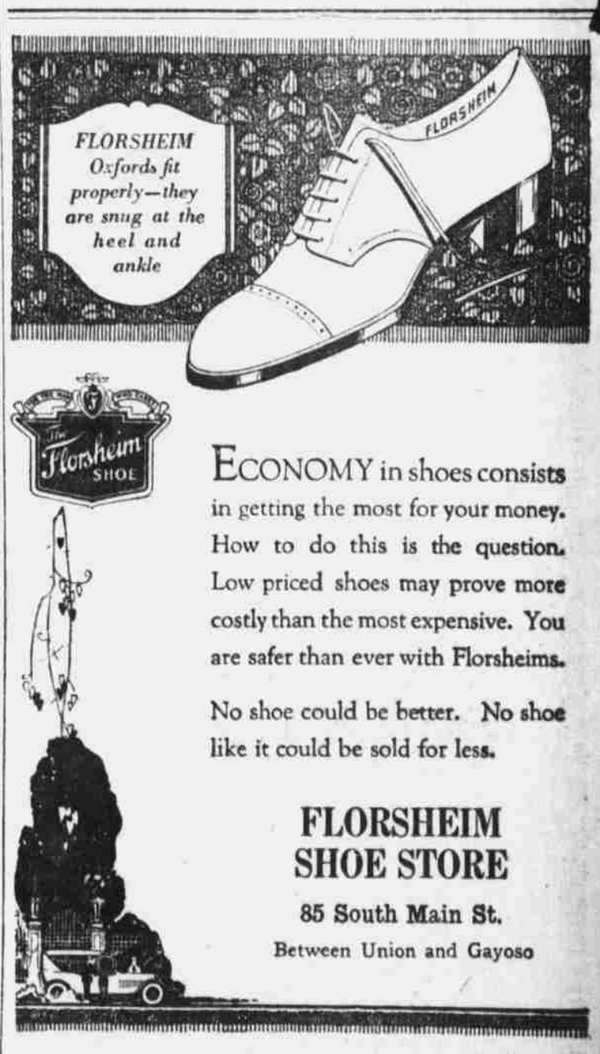

ECONOMY in shoes consists in getting the most for your money. How to do this is the question. Low priced shoes may prove more costly than the most expensive. You are safer than ever with Florsheims.
No shoe could be better. No shoe like it could be sold for less.
FLORSHEIM SHOE STORE
85 South Main St.
Between Union and Gayoso

For all kinds of worn roofs use—
Carey FIBRE COATING
HERE is the most effective and economical coating yet produced for wood, metal and composition roofs.
We have cheaper black roof paints but we recommend Fibre Coating because it gives two or three times the service of cheaper coatings and costs only a trifle more.
It is made of Carey Asphalt, which means genuine asphalt, the purest and best obtainable. It contains preservative oils which saturate and penetrate a dried-out roof and give it new toughness.
It also contains genuine Asbestos fibre, which acts as a filler and binder to plug the pores and cracks.
Save your old roof before it is all gone. Make it last many more years.
ASPHALT ASBESTOS MAGNESIA
A Roof for Every Building
Fischer Lime & Cement Company
Memphis Tennessee
Fischer Cement & Roofing Co. Little Rock, Arkansas
5-20