NEWS OF SOCIETY AND CLUBS

MISS MARGARET B. FORBES

Weddings

Piltz-Salky.

A pretty wedding was solemnized in the home of the bride's parents, 482 Alabama avenue, on Sunday evening, when Miss Sarah Piltz, daughter of Mr. and Mrs. Sam Piltz, became the bride of Mr. Morris Salky, Rabbi Fabian officiating, in the presence of several hundred friends.

The bride wore a beautiful gown of real lace and carried a bouquet of white carnations and valley lilies.

The bride's maid of honor, Miss Lena Piltz, was gowned in pink georgette crepe, and carried a basket of pink roses.

The bridegroom was attended by his brother, Mr. M. Salky, as best man, and Messrs. Ben Weisberger, Herman Kabakof and Louis Lotter as ushers.

Mr. and Mrs. Salky, whose popularity was attested by many beautiful gifts, left for a bridal trip to St. Louis and Chicago, after which they will be at home to their friends in Memphis.

Among the out-of-town guests present were: Mrs. Sarah Stein, Greenville, Miss.; Miss Mary Weingon, Mr. and Mrs. Sam Piltz and Mr. William Ulsie, Greenwood, Miss.; Mr. and Mrs. Olsefwonger, and Miss Fannie Pots, Yazoo City, Miss.; and Miss Eva Warke, of Chicago.

Kurtz-Swift.

A wedding of much interest to a wide circle of Memphis friends took place in the home of the bride's mother, Mrs. Katherine B. Kurtz, in Indianapolis, Ind., on Friday evening, June 4, when Miss Lila Frew Kurtz became the bride of Mr. William Wilson Swift, a prominent young attorney, of this city.

Only relatives were present to witness the ceremony, which was solemnized at 8:30 o'clock, the Rev. Owen D. Odell officiating.

For the ceremony the bride wore an exquisite frock of bridal white with a filmy veil caught with orange blossoms and carried a shower bouquet of orchids and valley lilies.

Immediately after the wedding Mr. and Mrs. Swift left to spend their honeymoon in Chicago and Northport, Mich., the bride traveling in a stylish blue tailored suit with a becoming hat and accessories in harmony.

Upon their return they will be at home with Mr. Swift's mother, Mrs. F. P. Swift, Court avenue, until October, when they will receive their friends in their new apartment.

Mrs. F. P. Swift, mother of the bridegroom, and his aunt, Mrs. J. N. Brown, were among those from Memphis who attended the wedding.

Fulcher-Hughes.

The marriage of Mrs. Evollner Fulcher to Mr. T. L. Hughes was quietly solemnized on Sunday evening at 7 o'clock, at the home of the bride, on Union avenue, the Rev. Ben Cox officiating.

Mr. and Mrs. Hughes will be at home to their friends at 441 Union avenue.

Jahn-McVicker.

The marriage of Miss Emma Jahn, of New York, and Mr. Clarence McVicker, of Little Rock, was quietly solemnized on Sunday evening at 6 o'clock at the parsonage of the Central Baptist church, the Rev. Ben Cox officiating.

Mr. and Mrs. McVicker are spending a few days in Memphis, after which they will be at home to friends in Little Rock.

Entertainments

MISS WARWICK ENTERTAINS AT LUNCHEON FOR MISS BOYLE.

Miss Lucile Warwick was the hostess at a most attractive luncheon on Monday afternoon when she entertained at the Country club in honor of Miss Margaret Boyle, a popular bride-elect, and also in special compliment to Miss Adele Orgill, who will leave on Tuesday for a four months' tour abroad.

The table, where the guests were seated to enjoy the seasonable menu, was beautifully decorated with a profusion of old-fashioned flowers, daisies, larkspur, snapdragons and other lovely blossoms, arranged in a large, low basket in the center with smaller baskets of similar design at intervals about the centerpiece.

Placecards picturing old-fashioned girls marked the places and the lovely shades of the flowers were reflected in the mints.

For the afternoon, Miss Warwick wore a lovely frock of white organdie embroidered in colors with a hat to match, and Miss Boyle and Miss Orgill were also charmingly gowned. Miss Boyle wearing a pretty frock of white embroidered organdie, with a white embroidered hat, while Miss Orgill wore a beautiful summer frock of blue dawn organdie over flesh colored organdie, and a becoming blue silk hat with feather trimming.

The guest list was limited to the girls in the bridal party and a few special friends of Miss Orgill.

BRIDES-TO-BE HONORED WITH PRETTY AFTERNOON SHOWER.

One of the prettiest parties that will be given for Misses Jane Price Miller and Margaret Oakley Miller, charming brides-to-be, was the miscellaneous shower given on Monday afternoon when Miss Frank Cooper entertained in her home on Linden avenue.

For the occasion, the entire lower floor was thrown open and artistically decorated in pink roses and carnations with a background of ferns and palms.

A large bridal bouquet suspended from the chandelier showered numerous beautiful gifts for the fair honorees. Contests for which dainty prizes were given, were enjoyed following which a dainty ice course in pink and white was served.

Miss Cooper was gowned to receive her guests in a flesh colored silk crepe de chine gown and wore a corsage bouquet of pink rose buds.

Mrs. F. M. Cooper, assisted by Mrs. Harry Bailey and Mrs. A. P. Richardson, of Moline, Ill., and Mrs. R. W. Miller, of Tulsa, Okla., assisted her daughter in receiving the guests.

Miss Elizabeth Miller was the hostess at a most delightful "kid party" Monday afternoon at her home on Poplar avenue, when she entertained in honor of Miss Jane Price Miller, of Moline, Ill., and her guest, Miss Margaret Brown, of Albuquerque, N. M., with a series of games and stunts. Refreshments were served to the following guests: Misses Elizabeth Sanders, Margaret Brown, Sara Hill, Mary Hall, Katherine Page, Mary Hall, Katherine Kennedy and Elizabeth Miller.

Hughes, Johnson, Lowden?

[illegible]

News of Rivers

River Bulletin.

[illegible]

Pittsburg, Pa.	[illegible]	[illegible]	[illegible]	[illegible]	[illegible]
Parkersburg, W. Va.	35	[illegible]	[illegible]	[illegible]	[illegible]
Cincinnati, O.	[illegible]	19.6	[illegible]	[illegible]	[illegible]
Louisville, Ky.	[illegible]	[illegible]	[illegible]	[illegible]	[illegible]
Evansville, Ind.	35	14.8	[illegible]	[illegible]	[illegible]
Nashville, Tenn.	40	22.7	[illegible]	[illegible]	[illegible]
Chattanooga, Tenn.	33	14.1	[illegible]	[illegible]	[illegible]
Johnsonville, Tenn.	33	24.1	[illegible]	[illegible]	[illegible]
Paducah, Ky.	40	22.7	[illegible]	[illegible]	[illegible]
Dayton, Tenn.	12	7.4	[illegible]	[illegible]	[illegible]
Omaha, Neb.	19	12.0	[illegible]	[illegible]	[illegible]
Kansas City, Mo.	22	16.4	[illegible]	[illegible]	[illegible]
St. Louis, Mo.	30	21.1	[illegible]	[illegible]	[illegible]
Cairo, Ill.	45	32.2	[illegible]	[illegible]	[illegible]
MEMPHIS	25	25.5	[illegible]	[illegible]	[illegible]
Helena, Ark.	42	34.6	[illegible]	[illegible]	[illegible]
Fort Smith, Ark.	27	8.7	[illegible]	[illegible]	[illegible]
Little Rock, Ark.	25	8.4	[illegible]	[illegible]	[illegible]
Vicksburg, Miss.	45	42.4	[illegible]	[illegible]	[illegible]
Shreveport, La.	39	27.9	[illegible]	[illegible]	[illegible]
New Orleans, La.	18	20.1	[illegible]	[illegible]	[illegible]

*Rise, —Fall.

RIVER FORECAST.

The Mississippi will rise in this district for several days except that it will be stationary to falling from Helena to the mouth of the White river for one or two days.

WILL TAKE BATHING GIRL ROLE IN BENEFIT ENTERTAINMENT

MISS ANNA BRADFORD RAMSEY.

Miss Ramsey will be the bathing girl in one of the charming special features of the entertainment which will be given under the direction of Miss Eve Posert on Tuesday evening at the Lyric theater for the benefit of the summer camp of the Girls' Friendly society.

Announcements

MISS RUSSELL HOSTESS AT DINNER-DANCE THURSDAY

Among the most eagerly anticipated events of the week is the dinner-dance which will be tendered by Miss Gertrude Russell on Thursday evening in special compliment to Miss Margaret Boyle and the members of the Boyle-Falls bridal party. Following the dinner a number of other friends have been invited to come in for dancing.

Entertain for Daughter.

Mr. and Mrs. G. L. Gardner have issued invitations to a dancing party to be given on Tuesday evening at Miss Riley's studio in honor of their daughter, Anne Mildred.

Mr. Robert E. Green will assist the young honoree in receiving her guests. A large number of invitations have been issued.

Engagements

Scheid-Cooper.

Mr. and Mrs. Phil A. Scheid announce the engagement and approaching marriage of their daughter, Armin, to Mr. John T. Cooper, the wedding to take place on June 23.

MEETINGS OF MEMPHIS WOMEN'S ORGANIZATIONS

The Neshoba Parent-Teacher association will meet at the school on Wednesday afternoon at 4 o'clock. The meeting has been called by Mrs. W. A. Scruggs, Jr., who requests a full attendance for a discussion of important matters.

The Young Ladies' institute will hold a business meeting at the assembly hall on Wednesday evening. As matters of importance will be discussed, all members are urged to be present.

The regular June business meeting and annual election of officers of Commodore Perry chapter, D. A. R., will be held Tuesday afternoon at 2:30 o'clock at Hotel Bayoud.

The Sarah Wright Dramatic club has called a meeting for Tuesday evening at 6 o'clock in the clubrooms. Supper will be served at 6:30 o'clock so the girls can fill other engagements.

The Frances Willard, W. C. T. U. will meet Tuesday afternoon at 2:30 o'clock in the home of Mrs. Charles Dean, 575 East street.

A meeting of the Ladies' auxiliary A. O. H. will be held Tuesday evening at 8 o'clock at the Knights of Columbus hall.

The home and hospital board of the Maccabees will hold an all-day sewing on Tuesday, at the home of Mrs. J. W. Reese, 27 Diana street, for the benefit of St. Joseph's hospital.

The ladies of Thino circle of the King's Daughters will meet Tuesday morning at eleven o'clock in the home of Mrs. C. K. Young, East Court avenue. This will be the last meeting until October.

St. Philomena guild will meet Tuesday afternoon at 2:30 o'clock in the home of Mrs. Charles McLean, North Parkway.

The Rembrandt circle will meet Tuesday afternoon at 3 o'clock in the home of Mrs. A. D. Coburn, in Higbey.

[illegible]

WHAT IS "SPRING FEVER?"

[illegible]

BUSINESS AND SOCIAL.

[illegible]

SUBSTATION OPENS.

Postoffice substation No. 5 is now open for business in the store operated by Mr. M. E. Hogan, at Thomas street and Walnut avenue, by Assistant Postmaster Clint Miller. The substation will handle the usual line of postal business, including the sale of postage stamps, money orders and will accept articles for registered and parcel post shipment.

STORE BEING BUILT.

Ernest Parham, trustee, is building for J. H. Moselage a one-story, three-room brick store building at 114 East Calhoun street, which will cost $12,000.

Here and There

Miss Laura Wilkinson, daughter of Judge and Mrs. S. A. Wilkinson, has been welcomed home from Ward-Belmont college, Nashville.

Mr. and Mrs. O. T. Gibson, the latter formerly Miss Dan Wells, whose marriage took place on Monday, are at home to their friends on Linden avenue.

Miss Dorothy Risley, of Evansville, Ind., is spending a few days as the guest of her cousin, Miss Vera Veihman, 760 Adams avenue.

Mr. and Mrs. William Fair, and daughter, Amalie, and Mrs. Winston Michie, have gone to Aberdeen, Miss., to attend the Houston-Holden wedding, which will be solemnized on Tuesday evening at St. John's Episcopal church.

Mrs. W. Marvin Pope and daughter, Frances, of Washington, D. C., formerly of Memphis, are the guests of Mrs. Charles Eaton, in her home on Linden avenue.

Benjamin Washington, of Troop 31, has gone to Hardy, Ark., to spend the summer as entertainer at the Boy Scout camp.

Mrs. F. P. Swift, accompanied by her sister, Mrs. J. N. Brown, has returned after having attended the marriage of her son, Mr. W. W. Swift, and Miss Lila Kurtz in Indianapolis.

Mrs. Lee Wilcoxon and daughter, Miss Thelma, will leave Thursday evening for Manitou, Col., where they have taken a cottage for the summer.

Mrs. Edwin R. Gardner and Mrs. Eaton Elder left Sunday evening for Spring Hill, Tenn., where they were called by the sudden death of their mother, Mrs. Ellie McLemore.

Mrs. D. F. Halton will leave Monday evening to spend a month at Hot Springs, Ark.

Miss Adele Orgill, who has returned after spending the week-end as the guest of Miss Blanche Cutter, in Clarksdale, Miss., expects to leave on Tuesday to join her aunt, Mrs. John Reeves, of Nashville, and will sail on Saturday on the Kaiserine Augusta Victoria, for Liverpool. They will enjoy a visit in London before continuing their four months' tour which will include France, Spain and Italy.

Miss Elizabeth Rose will leave on Monday evening for her home in Knoxville, after a visit with Mrs. Robert Snowden, followed by a week-end visit in the home of Miss Cutrer in Clarksdale, Miss.

Safety First—Store your car at Lockwood's, 300 Madison Ave. adv.

TWO GARAGES TO OPEN.

Announcement was made Monday through the industrial division of the Chamber of Commerce of the opening of the Hooper-McClintock Motor Car company at 828-30 Union avenue, on or about July 1. The firm is headed by W. McClintock, prominent banker of Bolivar, Miss., and incorporated under the laws of Tennessee with capital pledged at $50,000. The company has been temporarily located at the Chisca garage.

It was also made known that the New Washington garage, now under construction at Washington and Fourth streets, will be opened about September 1. The building is said to have cost $50,000. John Zerr and the Greenway will act as contractors in the erection.

PROMPT AMBULANCE SERVICE
TELEPHONE MAIN 54
J. T. HINTON UNDERTAKERS & SON, INC.
173 UNION AVE.
SATISFACTORY SERVICE FOR OVER 70 YEARS

Modern Home Facilities
The SPENCER Company
FUNERAL DIRECTORS
Madison Ave. at Fourth St.
Tel. Main 810-811. Memphis.
Superior Ambulance Service.

CLUBDOM

BEETHOVEN JUNIORS GIVE BEAUTIFUL CONCERT PROGRAM

One of the greatest auguries for the musical future of Memphis was the beautiful concert program given on Saturday afternoon by some of the most talented members of the Junior Beethoven club.

The complete freedom from self-consciousness and affectation of the young musicians was remarkable, while their rendition of difficult numbers would have done credit to musicians of more mature years.

The young artists were given an enthusiastic reception by the appreciative audience, members of which thoroughly enjoyed the entire program, which was the closing event of the season for the juniors, and which was splendidly rendered as follows:

A la Bien Aimee ..... Schutt
To a Humming Bird ..... MacDowell
Virginia Farabough.

Fantasie in D minor ..... Mozart
Scarf Dance ..... Chaminade
Ruth Viser.

Berceuse ..... Godard
To a Wild Rose ..... MacDowell
Evelyn Clare Correll.

The Flatterer ..... Chaminade
Callirhoe ..... Chaminade
Elise Barker.

The Lark's Song ..... Tschaikowsky
Sonatina "Allegro" ..... Clementi
Hilda Rae Davis.
Second piano accompaniment, Miss Jennie DeShazo.

Barcarolle ..... Godard
Jugglery ..... Godard
Carol Shack.

Air de Ballet, Op. 30, No. 1..Chaminade
Mary Wilkinson.

Second Polonaise ..... Weiniawski
Abe Schonberger.

Waltz, E major, Op. 34....Moszkowski
Ava Norris.

Ballet ..... Debussy
Lois Maer, Mildred Mitchell.
Mrs. Lunsford Mason, accompanist.

An added feature, which proved a great treat also, was the appearance of Zelaya, the brilliant pianist who was the stellar attraction on the program of the Lyceum theater the latter part of the week.

The guests were received by the officers of the Junior club, Miss Virginia Farabough, president; Lois Maer, vice-president, and Miss Elsie Hyatt, secretary and treasurer, assisted by Mrs. J. F. Hill, president of the senior club; Mrs. E. B. Douglass, chairman of the juniors, and a reception committee composed of Mrs. Rogers McCallum, Mrs. W. S. Hyatt, Mrs. Stella Graham, Miss Sallie Leake, Miss Gladys Sarber, Miss Susie Booker.

The stage was beautifully decorated with daisies and tiger lilies arranged in white wicker baskets.

Y. W. H. A. Entertainment.

Invitations have been sent to the members of the Y. M. and Y. W. H. A. and also the organizations affiliated therewith, for the final indoor entertainment of the 1919-1920 season, to be given Wednesday at 8:15 o'clock.

The features of the program will be two one-act plays, given by the members of the Y. M.-Y. W. H. A. Dramatic class, under the direction of Miss Fredericka Magnus, being "Three Dear Friends" and "Miss Civilization." The program will be followed by dancing and an enjoyable evening is anticipated by the members.

Parent-Teacher Federation.

The regular monthly meeting of the executive board of the Federation of Parent-Teacher associations will be held on Wednesday morning at 10:30 o'clock at the Community center.

Mr. Thomas Allen will explain his new garbage collection system to the members.

The presidents of the associations, who served the past year, as well as those who will serve for the coming year, have been asked to be present.

Young Women's Club.

The calendar of the Young Women's club for the week is as follows:

Monday—Swimming at Linden avenue Natatorium, 5-7 p.m.

Tuesday—Crocheting and embroidery (Miss Trezevant, teacher) 12-1 p.m., at clubrooms.

Baseball at Hodges field, 5:30-7:30 p.m.

Wednesday—Tennis at Hodges field, 5:30-7:30 p.m.

Thursday—Baseball game between Y. W. C. A. and Bosworth teams.

Baseball game between Shelby and Bry teams.

Friday—Crocheting and embroidery, 12-1 p.m.

Baseball, Hodges field, 5:30-7:30 p.m.

The regular monthly board meeting of Young Women's club will be held Wednesday morning at 10 o'clock, at the club rooms, 156 Madison avenue.

Recital Postponed.

The recital which was to have been given by Miss Camille Hughes and Miss Dorothy Eason, pupils of Mrs. Stella Graham, at her studio, 1080 Monroe avenue, on Monday evening, has been indefinitely postponed. Friends of Miss Eason will learn with regret that she was taken suddenly ill and was operated on Saturday for appendicitis.

Gen. Forrest Chapter.

The members of Gen. Forrest chapter, U. D. C., especially all new members, are invited to attend the musical tea at the home of Miss Flossie Rutland, 196 Exchange avenue, on Tuesday afternoon, 3:30 to 5:30 o'clock. The "Whites," of which Mrs. O. R. Cutline is captain, and who were victorious in the recent membership contest, will be entertained by the "Reds," of which Mrs. H. T. Holman is captain.

Miscellaneous Program.

At the home of Mrs. Tait Butler, 1381 Carr avenue, on Monday evening at 8:15 o'clock, an attractive program of miscellaneous music will be rendered under the auspices of the Raymond circle of the Westminster Presbyterian church. Participating in the program will be Mrs. Charles R. Miller, soprano; Miss Dorothy Friedel, harpist; Joseph Cortese, violinist; Adolph Steuterman, pianist; Mrs. G. B. McCoy, accompanist; Mrs. Lollie Yahnke Buchanan, reader, and a male quartet composed of Messrs. Reitz, Jackson, Bray and Montgomery.

Students' Musicale.

Mrs. Annie Dickson Hyatt will present her pupils in piano recital Tuesday evening at Witzmann's concert hall. They will be ably assisted by Miss Van Dyke Cleage, contralto; Mrs. J. Walter Richards, soprano; little Julia Marie Schwinn, reader; Mrs. Lunsford Mason and Mrs. John Davis, Jr., accompanists.

Chicks Sliding,

—But they'll come back strong! Boost 'em, boys and smoke Samelson's Tadema cigars. adv.

NASHVILLE PREACHER TO CONDUCT TENT MEETINGS

Dr. C. E. Hardy, of Nashville, former president of Trevecca college at Nashville, was to arrive Monday afternoon to conduct an old-time revival meeting in a big tent at the corner of Woodlawn street and Bethel avenue, which is to continue until June 15. Miss Essie Morris, of Springfield, Tenn., will conduct the singing.

Services started Saturday night and large audiences attended the meetings Sunday. Dr. Hardy is known to the people of North Memphis, having conducted a revival here last June.

REMODELING SCHOOL.

Repairs and remodelings to the extent of $16,000 are being made on the building of the Bruce school, at the corner of Bellevue and Carr. The remodeling is in the shape of a six-room addition to the rear of the building.

VAUDEVILLE SUMMER SEASON PHOTOPLAYS
Orpheum
MATINESS 15c-25c POPULAR PRICES EVENINGS 15c-25c-50c
CONTINUOUSLY 2 TO 11 P. M.
MARMEIN SISTERS and DAVID SCHOOLER
Artistic Dances and Music
"PETTICOATS"
Comedy by John B. Hymer With GRACE DUNBAR NILE
BILLIE BOWMAN
STANLEY GALLINI & CO.
BOWMAN BROS.
ELAINE HAMMERSTEIN
"SHADOW OF ROSALIE BYRNES"

FORMERLY THE MAJESTIC NO. 1
SAVOY
Today and Tuesday
Anita Stewart
—in—
"CLOVER'S REBELLION"
One of those always interesting Anita Stewart love stories with this winsome actress surrounded by a splendid cast.
Also
"Lightweight Lovers"

PRINCESS HIGH CLASS PHOTOPLAYS
Today and Tuesday
LEW CODY
Supported By
Rosemary Thebe
—in—
"Are You Legally Married?"
A different sort of love story, based upon divorce and the law.
Also
"DRY AND THIRSTY"

CONTINUOUS FROM 11 A.M. TO 11 P.M. LOEW'S LYCEUM THE BEST FOR LESS
Late Features "Hello Alexander"
COFFMAN & CARROLL
"Two Tones of Brown"
Palfrey, Hall & Brown
"A Night On Broadway"
Max York's Canine Pupils
All Kiddies are invited back stage Wednesday afternoon to pet their favorite dog.
2—Other Loew Acts—2
and
TOM MIX in "THE TERROR"
BETTER THAN HIS BEST
Usual Afternoon (until 5 o'clock)
15c, 20c
Evenings, Sat. and Sun. Afternoons, 15c-25c-35c.

The Music Committee of the CHAMBER OF COMMERCE
E. R. Barrow, Chairman,
Presents
The Chimes of Normandy
Opera
Cast of sixty prominent local artists and musicians.
LYRIC THEATER,
THURSDAY AND FRIDAY,
JUNE 17 and 18.
Tickets on sale Monday, June 14, at O. K. Houck Piano Co.—$1.50, $1.00, 75c.
CORTESE BROS.,
Business Managers.

For Teething Babies Instant Relief From Applying Gumtone

The Newest Scientific Application Will Stop a Fretful, Crying Baby By Its Soothing Local Application.

GUMTONE is a combination of non-injurious drugs that imparts a soothing action when rubbed on the infant's gums with the mother's finger. Gumtone contains no dope, paregoric, chloral hydrate or anything that will injure the health of the baby in any way. Mothers have long been waiting for just such an application. Get a bottle from your druggist now and stop your baby from crying by relieving the local pain. Gumtone sold in sealed packages at all good drug stores for 50 cents per bottle. Direct to you on receipt of 50 cents in stamps from the

GUMTONE COMPANY
Memphis

Old Floors Refinished.
New floors, metal weatherstrips and screens installed anywhere. Chears Floor & Screen Co., Main 1533. adv.

Just say Hires if you want the genuine
—in bottles for the home
at soda fountains and on draught

"SAY IT WITH FLOWERS"
Idlewild Greenhouses
89 S. MAIN ST. 234 EAST ST.
Phones 17-38.
NIGHT PHONE HEMLOCK 4930.

SUNDAY, JUNE 13
A BIG DAY FOR MEMPHIS
New Amusement Park Opens
Some of the thrillers: "Fearless" Tinney, double parachute leap for life from a flaming airplane flying at altitude of 6,000 feet.
AUTO VS. AIRPLANE
Five and five-eights mile race. Capt. Freddie Cann, pilot of plane; Joe Mascari, driver of auto.
LOOP KING MURPHY
Wing walking and aerial gymnastics.
Other features:
Band concert, jazz orchestra, vaudeville acts, dancing, old fashioned barbecue, etc., etc. The biggest show ever staged in the South. Make your plans now to be there.
Location: North Memphis Driving Park.

Ring the Bell
FOR
SAM-PAN TEA
ICED
You'll Enjoy It
All Size Packages

Free Silver
Twenty-four years ago we happened to be in Chicago when an orator took the Democratic convention at the Colisseum by storm, and secured the nomination for the presidency on a Free Silver platform. No one today gives serious consideration to the free coinage of silver, but the possibility then of electing William Jennings Bryan sent gold to a premium.
These 24 years have been devoted to the Shoe business, 20 of them in manufacturing. Candidate after candidate has had his rise or fall since then, just as policy after policy of Zellner's has been weighed in the balance.
One all-pervading policy actuates this business: Shoes and Hose, the finest made; Service, the best in the world.
The lowest prices consistent with the highest standards.
No misrepresentation permitted.
Fit, wear and satisfaction guaranteed.
We believe our experience enables us to carry out this program as it is not elsewhere. No article you buy needs greater care in its selection than Footwear. Make certain that it is Faultless. Prices to suit every need, but only the Best of the Best.
The Shoe Shop of the South
Zellner's FAULTLESS FOOTWEAR
47 S. MAIN ST.
For Half a Century
The Hosiery Shop of the South

Read News Scimitar Want Ads.

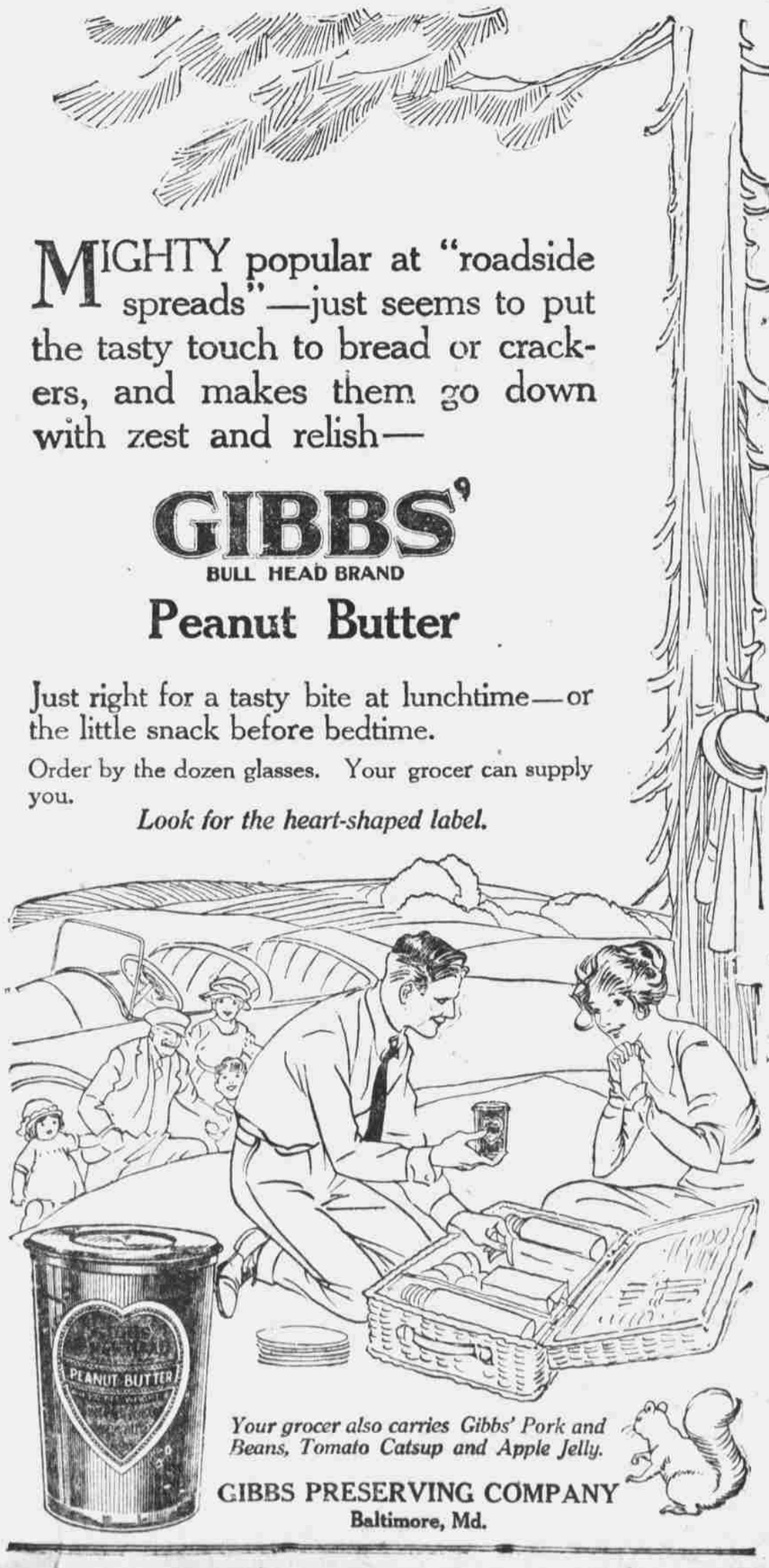

MIGHTY popular at "roadside spreads"—just seems to put the tasty touch to bread or crackers, and makes them go down with zest and relish—
GIBBS'
BULL HEAD BRAND
Peanut Butter
Just right for a tasty bite at lunchtime—or the little snack before bedtime.
Order by the dozen glasses. Your grocer can supply you.
Look for the heart-shaped label.
Your grocer also carries Gibbs' Pork and Beans, Tomato Catsup and Apple Jelly.
GIBBS PRESERVING COMPANY
Baltimore, Md.

TRI-STATE MUSICAL EXAMINING BOARD
Tuesday, June 8th LAST DAY for registering candidates. Applications must be made on the regular form, obtainable from E. Witzmann & Co., or from the Registrar.
J. PAUL STALLS, Registrar
24 Woman's Building Phone Main 6158.