AN ANTI-DELUVIAN GAME.

How an Ex-Scout Victimized a Number of Lincolnites and Omahans.

BUSINESS MEN IN TROUBLE.

A Commission Man Fails and Leaves the City—Wholesale Liquor House Closed—A Druggist Embarrassed—City News.

The Bogus Land Game.

Louis Pasoo, cosmopolitan, and J. L. Keith, of Lincoln, were arrested in that city Thursday on a charge of obtaining money under false pretenses, through the almost antediluvian bogus land racket. Both men in the custody of Deputy United States Marshal Hastings were brought to this city yesterday morning and lodged in jail. They will appear before the grand jury of the United States district court this afternoon. Pasoo, the leading genius in the swindle, is a large, corpulent, muscular man, with long black hair worn after the fashion of the plainsman and guide of twenty years ago, buckskin shirt, corduroy breeches and broad sombrero. In fact Pasoo claims to have seen considerable service as a scout and was for years the side partner of Omohundro, or Texas Jack. But enough of his past history. Three weeks ago he appeared in Lincoln, and made the acquaintance of Jerry Sawdey, a special policeman. He accosted Sawdey on the score of a Grand Army badge the latter wore, and impressing him with the idea that he, too, had gone through the war, the two enjoyed themselves for some time as only old soldiers can, exchanging their experiences of the field, the march and the camp. Finally Pasoo informed Sunday that he was a claim locater, and knew of some very desirable land that could be pre-empted within the confines of Gage and Seward counties. These valuable tracts had been condemned by the railroads, but by some technical error in the condemnation proceedings, had reverted to the government. He claimed to "stand in" solid with the governmental authorities who had immediate supervision over these tracts, and pictured in glowing terms what a golden opportunity was thus afforded for some one to invest and speculate with a limited amount of capital. After a long and confidential talk over the matter Sawdey was finally induced to look up a couple of ambitious friends with some ready cash and take up three homesteads, Pasoo tellin Sawdey he ought to be slick enough to make the two friends he took into the scheme with him pay for his. That evening Thomas Carahan and A. J. Hyatt were induced to go into the venture, and the next day the entire party left for Wymore. Here they hired a team and drove into the country fifteen or eighteen miles and located the claims. The next day they returned to Lincoln, and going before a notary, papers were duly made out which invested Pasoo with the authority to apply for the necessary papers at the land department. Sawdey, Carahan and Hyatt defrayed all the expenses of the trip, the lawyers' fee, and loaned Pasoo $100 besides, which he asfured them should be deducted from the cost of securing the transfer papers.

Thursday morning these official documents arrived, C. O. D., with $30 due on each set, or at $90 in all. They were not immediately taken out, however, and at noon a couple of gentlemen from this city, and two or three parties from Harlan, Ia., arrived at Lincoln especially to look into the validity of similar titles which they had purchased at these respective cities. All the parties met at the land office at the same time, and the Omahans and the Iowans made the fact known to the Lincolnites that they too had operated the one-armed, long haired Pasoo. This disclosure filled the atmosphere with the fragrance of a good sized rat, and Sawdey and his friends hurried off to the Capitol hotel to see Pasoo and keep him in sight until they were satisfied of the validity of their claims. Pasoo was as nonchalant as an oyster, and never indicated by word or deed that he suspicioned that Sawdey and his friends suspected him of any smooth work. They asked him to accompany them to the land department, but he said that was useless as Receiver Davis was out of the city and would not return until this evening and it would be impossible to establish the record in this particular matter until he was present. He then urged them to accompany him to Seward and inspect the land, and wishing to delay him as long as possible they consented. Mr. Hyatt, however, in the meantime, was given the tip by Sandey, who told him to hurry round to the land department and see if Mr. Davis was there, or away as Pasoo said he was. Hyatt called at the land department at once and all his suspicions were confirmed, as Mr. Davis was at his desk as usual. He quickly stated the case, and as quickly the receiver pronounced all the titles worthless, at the same time declaring that there was no government land in either Gage or Seward counties open to pre-emption.

When Hyatt returned to the capitol he was accompanied by Deputy United States Marshal Hastings, armed with a warrant, and a half hour later the ex-scout and old soldier, Pasoo, was behind the bars of the Lincoln jail. J. L. Keith, who acted as Pasoo's secretary in drawing up the papers, was also gathered in and brought here with the principal this morning. Notwithstanding this bogus land transfer and pre-empting fraud is an old and worn out racket, and has swindle indelibly stamped all over the face of it. Pasoo is a very astute artist, and United States Marshal Bierbower informs the BEE reporter that he has been wonderfully successful and his dupes are innumerable. He had at least ten or fifteen other Lincolnites on the string, all of whom would have pre-empted this week had the scheme not been exposed when it was.

BUSINESS TROUBLES.

D. O. Freeman Flies the City—Liquor and Drug Failures.

The business career of D. O. Freeman, commission man, 413 South Eleventh street, has come to a close, by his sudden flight from the city. He leaves obligations of various amounts, some of which will probably be settled, while for a settlement of the others, the creditors will be compelled to rustle. He commenced on a capital of about $1,500, then borrowed from his mother, later from the Nebraska National bank, which at one time allowed him to overdraw to the extent of between $400 and $500. At the time of his disappearance, by way of satisfying this obligation, he assigned to the bank his accounts to be collected, which it is thought will settle the bank though some doubt is entertained as to whether it enables the consignees to be paid. Freeman has secured his mother by transferring to her, a couple of horses, a wagon and a carriage which he had in his business. The latter, it seems, have now been attached, and the affairs are in a decidedly mixed condition. Leavitt Burnham has taken possession of the store, and is stuck for several months' rent. Among the other creditors whose amounts run from $40 to $300 are A. R. Bremer & Co. of Chicago, Stanley & Co., B. Salmon, of this city; S. Mershon of Glenwood, and a number of others. Freeman lived with his mother near Colfax and Howard streets, though his whereabouts are at present unknown.

WHOLESALE LIQUOR HOUSE CLOSED.

P. Connolly, the wholesale liquor dealer at 120 South Fourteenth street made an assignment yesterday. The accounts against him are $3,994.69 in favor of the First National bank, $4,000 in favor of C. McArdle, one of his bondsmen, and $3,800 in favor of Thomas Culligan, his father-in-law. At the beginning of the month his assets, including his stock, book accounts, etc., amounted to $25,000. His liabilities are only half this, but bad debts and an account of nearly $3,000 with P. H. Maguire has temporarily embarrassed him. Connolly says that for this $3,000 account against Maguire he was forced to take either a $6,000 mortgage or nothing. He accepted the mortgage, but it was broken by Maguire's creditors on the ground that it was fraudulent. This unexpected loss crippled him, but he hopes to make some arrangement whereby he can resume business again soon.

DRUG STORE CLOSED.

J. H. Phelps did a drug business at No. 2312 Cuming street, and from all accounts trade has been at the best with him. Thursday a chattel mortgage for $505 was given by him, but it was not filed with the county clerk on that day. Phelps was indebted to Max Meyer & Co., and they having gained word of his action swore out an attachment on his premises and yesterday closed up his place.

Bradstreet's advices yesterday reported the giving of chattle mortgage upon their goods by W. J. Stephenson, of Broken Bow, Custer county.

The failure is also announced of H. O. Smith, an agricultural implement dealer at Creston, in this state, with about $300 as liabilities.

THE COURTS.

What Was Done Before the Judges YesterDay.

A transcript, Joseph M. Rust vs. the Union Pacific railway company, $5,000 damages, was filed with the clerk of the United States court yesterday Rust was an employe of said company, and in July was assisting in the loading of a car with steel rails. He was on the inside of the car, and through the recklessness and carelessness of the workmen on the outside, one of these heavy rails was thrown upon his ankle and foot, crushing and mangling it, and crippling and disabling him for life. He brings suit for $5,000 in the district court, and has it transferred to the United States court.

S. D. Lyster, of Holdrege, is before the grand jury of the United States court charged with passing counterfeit bills. The bogus money was in one and five dollar notes which were clever imitations of silver certificates. The spurious nature of the bills was well hidden by a coat of grease and dirt.

DISTRICT.

A petition was filed in the district court yesterday afternoon by Brown, Parkhurst & Co., of South Omaha, instituting proceedings against the Union Stockyards bank. The plaintiffs allege that the defendant requested them to purchase from $20,000 to $30,000 worth of what is knwn by stockmen as "cattle paper;" that is, commercial paper given by buyers of cattle in payment therefor, and which is secured by chattel mortgage upon growing crops of the farmer who purchases the stock for feeding. This contract was entered into by plaintiff and defendant, and the former drew thereon large sums of money, and defendant honored two drafts, one of $6,500 and another of $1,900. This paper was procured only for the use of defendant. The bank now refuses to accept the balance of the cattle paper, amounting to $14,509.86, alleging as the reason that money is tight. Plaintiffs state that by the defendant's refusal to live up to the contract their credit will be injured. It is further stated that defendant is about to bring suit, and plaintiffs want them enjoined from so doing during the pendency of their suit to force defendant to take the balance of the paper.

Amanda Marganta Keesil filed a petition for divorce yesterday against her husband, Heindrick Keesil. The plaintiff states that they were married near Hamburg, Germany, December 10, 1877, and two years later her husband toyed too frequently with the cup that cheers and degenerated into a perfect sot. She demands a divorce and the custody of her two children on the ground of cruelty, drunkenness and non-support.

A suit was begun yesterday by Fr. Beck & Co. against Mergell & Rosenweig to collect $2,124.17 claimed to be due them on account.

Andrew J. More and Mary More are plaintiffs in a suit against Frank Devorak to recover possession of several valuable lots and ask the court for a judgment of $2,000 for camages.

In the case of Fred W. Bullard vs. Daniel Meredith for damages resulting from bodily injuries, the jury disagreed and were discharged yesterday.

William N. Nason has brought action against Charles E. Campbell, Mollie D. Campbell and W. H. Robbins to restrain them from collecting $60 per month rental from property on Twenty-first street, which he claims they secured a deed from him by fraud and false representation.

A jury was empanneled before Judge Hopewell yesterday afternoon in an action of Baltaz Kramer vs. the city of Omaha.

Before Judge Wakeley yesterday afternoon a jury was selected and the action of Deverell Bros. against J. R. Manchester commenced.

COUNTY.

Charles Stewart began a suit in the county court yesterday against County Attorney Edward Simeral and Tumblety (real name unknown) to recover $200 which Mr. Stewart alleges was stolen from him by Tumblety, who is now in jail aud the money in the hands of Mr. Simeral. Mr. Stewart is in the far west and does not wish to come here for the purpose of prosecuting Tumblety."

The Richardson Drug company filed an attachment yesterday in the county court against J. H. Phelps, and prays for judgment in the sum of $306.07.

OPENING THE BIDS.

Four Different Firms Present Figures to the Board.

There was a full attehdance of the members of the board of public works yesterday afternoon to open bids furnished for the construction of the superstructure of the city hall. Four bids were offered as follows:

Edward J. Brennan & Bros	$255,975.00
M. T. Murphy	264,500.00
William Nevins & Co	248,500.00
Rice & Bassett (Chicago)	261,473.82

On motion of Mr. Heimrod action on the bids was postponed until Friday, November 11, to give the board ample time to investigate the responsibility of the bidders.

The following estimates were allowed:

C. D. Woodworth, curbing, Fifteenth street, Davenport to Webster, $2,424.11; Twenty-fourth street, Seward to Patrick avenue, $2,593.86; Sixteenth street, Howard to Leavenworth, $1,790.18.

C. E. Fanning & Co., sweeping, estimates for the four weeks ending October 28, $1,679.35.

E. B. Edwards & Co., advertising, $5.60.

Engineering News, advertising, $9.60.

Injured by Cave-Ins.

A young man by the name of Charles Rogers, in the employ of the waterworks company, was at work yesterday on Eighteenth street making excavations for the water mains. Suddenly and without warning the earth caved in upon him, imprisoning him up to his neck and leaving him helpless to aid himself. His cries for help brought to his assistance several companions, who by hard and persistent work succeeded in extracting him from his perilous position. Rogers when rescued was unable to stand on his feet, and he complained of excruciating pains in his back and sides. A litter was procured and he was removed to the Emmett house, and Dr. Stone summoned. Rogers is injured internally, and it is feared that his injuries may prove fatal.

John Reitch, bleeding and injured internally, was removed to his home on North Ninth street yesterday afternoon, where he was made as comfortable as circumstances would permit. Reitch was employed on the Brennan block, in course of construction at Seventeenth and Leavenworth streets, when a brick arch tumbled to pieces and he was struck by and buried under the crumbling brick and mortar.

'Strayed Away and Hurt.

Jim Deschane has periodical habits of straying away from home and wandering about in strange places. For a week or more he has been missing, and last evening he was found by a policeman lying in the edge of the woods at Twentieth and Poppleton avenue with a bad cut in the back of his head. He was unable to account for the injury, which was patched up by the city physician.

To-Night's Republican Rally.

The republican rally at the exposition building to-night will be under the auspices of the Young Men's Republican club. All the ward clubs have signified their intention of taking part, and the torch light procession prior to the meeting promises to be an imposing affair. The clubs will form at the Millard, and with flaming torches and music by a number of bands parade on South Thirteenth street to Farnam, Farnam to Sixteenth, north on Sixteenth to Capitol avenue, east on Capitol avenue to the hall. Messrs. Thurston and Laird will be the speakers.

A Small Blaze.

The fire department was called to Thirteenth and Douglas streets at 8 o'clock last night to extinguish what proved to be a quantity of waste paper in the basement of the Commercial National bank. Two buckets of water did the business.

A Valuable Lot.

The unoccupied lot in the rear of Falconer's, on Fifteenth street, has been sold by Lew Hill to Mr. Bosler, of Carlisle, Pa., for $33,000.

Ernest Bross.

Send me your address and I will send you an important letter, M. R. UHL.

OMAHA'S CLAIMS.

Grounds on Which the National Convention is Asked.

There was a meeting of the gentlemen interested in securing for Omaha next year's republican national convention at the board of trade rooms last evening. Mr. Lindley, who with Messrs. Rosewater and Taylor was appointed a committee to draft a letter to the members of the committee, submitted the following, which was adopted:

OMAHA, Neb., Nov. 3.—Dear Sir: The republicans of Nebraska, in their late state convention, unanimously declared in favor of locating the next national republican convention at Omaha.

The request has been seconded by the board of trade and city council of Omaha and committees have been appointed to make arrangements to accommodate same and place the advantages and claims of Omaha before the national committee.

As a preliminary step the committee take the liberty of making an individual appeal to members and respectfully call your attention to the following facts:

Omaha is located in the geographical center of the continent, and is accessible to every section of the country. The twelve trunk lines of railway with their 112 passenger trains arriving and departing each day afford ample facilities to all who may desire to attend the convention. With a population of over 100,000, Omaha to-day is the best paved city in the west, and with her broad streets, boulevards and parks is one of the handsomest cities in America. Ample hotel facilities and accommodations for all who may come will be found here. The Exposition building, within three blocks of the principal hotels, will seat 10,000 people.

The proposition of Omaha in detail will be presented to the National committee at its December meeting. Should you desire any information meanwhile it will be furnished with pleasure. We hope you will give Omaha a favorable consideration and we shall be pleased to hear from you on the subject. Yours respectfully,

H. H. MEDAY, Chairman.
DANIEL H. WHEELER, Secretary.

The secretary read a letter from C. H. Gere, of Lincoln, expressing his full sympathy with the movement and promising hearty support.

After the discussion of some minor details the meeting adjourned until Thursday night at 7:30 o'clock.

IOWA PROHIBITION.

How It Affects Property Values, and How It is Being Assailed.

Arthur O'Malley, a wholesale liquor dealer of Dubuque, Ia., is in the city on a visit to his daughter, Mrs. Kennedy. He is one of the best established gentlemen of his business in that state. He was met yesterday by a BEE reporter and questioned upon the effects which the prohibitory law had in the state beyond the Missouri.

"The fact is," he said, "that prohibition is enforced in nearly all save the river counties. In the latter, and especially in the place in which I live, the business is done about the same as you do it here, in an open manner. In the interior, many who are pronounced prohibitionists drink their whisky, and many who are not prohibitionists are able to get all they want through the medium of the drug stores. These sell liquors in pints and quarts and other quantities, and their owners are getting rich on the business, though the stuff they sell is of the vilest character. Prohibitionists, who could not consistently purchase whisky, receive it all the same. It is shipped to them under various guises, sometimes as this, sometimes as another thing, fruit and such as that, and the deception is never noticed. As regards the constitutionality of certain features of the prohibitory law, the matter was to be passed upon by the United States supreme court as soon as that body has disposed of the Chicago anarchists cases. But I have not heard that they have yet pronounced an opinion."

"How about the present campaign?"

"It is being carried on in a very warm manner. There is a class of people there known as independent republicans. Some of them are as strongly opposed to prohibition as are the democrats, who have announced themselves hostile to the movement. Others are developing an antagonism to it based upon the destruction it has wrought upon property values and mechanical enterprises. Many of the latter class hate to oppose prohibition, but they are compelled to do so by circumstances. In Des Moines and other interior points, the value of property has decreased so much that land which was formerly valued at $225 per front foot, for example, cannot now bring $75 for the same amount. This fact is telling upon the prohibition vote and compelling many of the people, who voted for it to join hands with the democrats, to defeat the prohibitory law. It is quite a warm campaign, but whether we will be able to elect enough legislators to repeal the law is something, of course, which I can't tell."

SOUTH OMAHA NEWS.

The grading of N street to the new depot will be completed next week.

The smoke stack of the Armour packing house was placed in position yesterday.

At the lodge meeting of the Knights of Pythias last evening it was decided to have a grand ball on Christmas eve.

A misplaced switch in the B. & M. yards caused the derailment of several stock cars last evening. One car was upset.

The matter of constructing approaches from the various cross-streets to Twenty-seventh has been adjusted and work will begin today.

City Attorney Gricelefft for Lincoln yesterday morning to appear before the supreme court in behalf of the city in the case involving the location of the city limits.

Should the weather continue open a few days longer, Twenty-seventh street will be ready for the laying of the track of the Motor line as far south as Q street.

Five Indians from the Pottawatamie reservation passed through the city yesterday en route for Lincoln. The leader of the party stated that they had been visiting in Iowa for nearly four months, and that after remaining in Lincoln for a few days would return home.

The Chicago lumber company has a large force of men engaged in grading a block of ground between H and I streets on Twenty-eighth upon which a lumber yard will be established. When this is done South Omaha will have four retail and two wholesale yards in operation.

Preparations for killing hogs at the Armour packing house are being made as rapidly as possible. A large force of men are at work and the hog department will be in readiness on Monday morning. During the past forty-eight hours large quantities of ice have been stored for immediate use.

David Anderson recently sold the following property: A lot on twenty-fifth street between O and P, the purchase price being $1800. Fifty feet in the same block was disposed of for $1,600. The purchasers began hauling material on the ground inside of two hours after the bargains were concluded.

A number of business men of the city are agitating the organization of a board of trade and are meeting with marked success. Every commercial man in the city favors the project and without doubt decisive steps will be taken regarding the matter in a very short time. A disposition is evinced on the part of the gentlemen mentioned to not only encourage the packing business but invite and assist manufacturers of all kinds in locating here. A call for a meeting to consider the matter will be circulated next week.

Deputy Sheriff Rosine, of Abilene, Kan., was in the city yesterday in quest of one Jack Wilson, who was supposed to be employed in one of the packing houses. About two months ago Wilson was working in Abilene and boarding with a widow named Sterk. One Sunday evening while Mrs. Sterk was at church he decamped with two suits of wearing apparel and a silver watch, the property of a fellow boarder, and about $70 in cash belonging to the landlady. A thorough search and diligent inquiry by Deputy Rosine failed to elicit any facts concerning Wilson's having been here and the sheriff will leave for home this afternoon.

W. C. T. U. Meeting.

The central committee of the third district, W. C. T. U. of Nebraska, held a business meeting at the Paxton. Mrs. G. Willis Clark, the president, presided, and the following officers reported: Mrs. E. E. Hale, recording secretary, Craig; Mrs. C. V. Langtry, treasurer, Blair; Mrs. D. C. Bryant, corresponding secretary, Omaha.

The appended appointments were made: Mrs. P. S. Gibbs, Craig, president, Burt county. Mrs. A. M. French, Blair, president, Washington county; Mrs. W. Cobell, Omaha, president, Douglas county; Mrs. A. J. Rogers, Springfield, president, Sarpy county; superintendent jail and prison work, Miss Ella Pearson, Omaha; superintendent franchise, Mrs. C. L. Carrigan, Blair; superintendent scientific instruction and juvenile work, Miss M. A. Kendall, Blair; superintendent hygenie and heredity, Mrs. A. J. Rogers, Springfield; superintendent evangelistic work, Mrs. M. L. Byram, Decatur; superintendent social purity, Mrs. A. M. Brookings, Tekamah; superintendent county fairs and G. A. R. reunions, Mrs. L. M. Scott, Arlington; superintendent foreign work, Mrs. Emma Palmer Lobeck, Omaha; superintendent impure literature, Mrs. E. C. Seevers, Omaha.

The committee decided to edit a little paper each month, containing interesting accounts of the work accomplished throughout the district.

The City Levy for 1887.

The following city levy for the half-year ending December 31, has been prepared by the city clerk:

	Mills.	
General fund	7	$115,603 20
Sinking "	4	66,058 97
Water rent "	2	33,029 48
Judgment "	2	33,029 48
School "	1	16,514 75
School sinking "	1	16,514 75
Library "	½	8,257 37
Police "	2	33,029 48
Fire "	2¼	37,158 17
Curb, Gutter and Pavm'nt "	1½	24,772 12
Total levy	23¼	
Total tax		$383,967 77

RECAPITULATION.

	Valuation.	Tax.
Personal	3,716,625.06	86,408.45
Lands	1,415,691.00	40,914.14
City lots	5,483,422.00	119,488.85
Additions	5,899,006.20	137,147.77
Total value	$16,514,744.26	
Total tax		$383,959.21

A Challenge.

I will pace my yearling colt, Ed. Rosewater, against any yearling colt, trotter or pacer, in Nebraska, Iowa or Kansas, stakes to be from $100 to $500.

SPRING VALLEY STOCK FARM, Omaha, Neb.

Internal Revenue Collections.

Yesterday's internal revenue collections amounted to $14,047.13.

ROYAL

BAKING POWDER

Absolutely Pure.

This powder never varies. A marvel of purity, strength and wholesomeness. More economical than the ordinary kinds, and cannot be sold in competition with the multitude of low cost short weight alum or phosphate powders. Sold only in cans. ROYAL BAKING POWDER CO., 106 Wall-st., N. Y.

J. & T. COUSIN'S SHOES

Embody the highest excellencies in Shapliness, Comfort and Durability and are the

REIGNING :-: FAVORITES

In Fashionable Circles. Our name is on every sale, J. & T. COUSINS, NEW YORK.

AGENTS FOR OMAHA,

Hayward Brothers.

Nebraska Savings Bank.

Cor. 16th and Farnam Sts.
Chamber of Commerce Building.

Capital Stock - - - $400,000
Liability of Stockholders, 800,000

The Largest Savings Bank in Nebraska.

Five Per Cent Paid on Deposits. Loans Made on Real Estate and personal security. Notes, Warrants, Stocks and Bonds Purchased.

OFFICERS:

John L. Miles, President.
Andrew Rosewater, Vice-President.
Dexter L. Thomas, Cashier.

BOARD OF DIRECTORS:

JOHN L. MILES, ERASTUS BENSON, SAMUEL COTNER, JOHN H. EVANS, ANDREW ROSEWATER, MORRIS MORRISON, DR. S. D. MERCER, GEO. E. BARKER, GOV. ALVIN SAUNDERS, DEXTER L. THOMAS, PETER GLANDT, JAMES THOMPSON, F. B. JOHNSON, JOHN RUSH, NATHAN MERRIAM.

BOARD OF MANAGING DIRECTORS:

SAMUEL COTNER, FRANK B. JOHNSON, JOHN RUSH, JOHN L. MILES, DEXTER L. THOMAS.

FIRST NATIONAL BANK.

U. S. DEPOSITORY.

OMAHA, - - NEBRASKA.

CAPITAL, ... $500,000
SURPLUS, ... 100,000

HERMAN KOUNTZE, President.
JOHN A. CREIGHTON, Vice-President.
F. H. DAVIS, Cashier.
W. H. MEGQUIER, Assistant Cashier.

PRICKLY ASH BITTERS

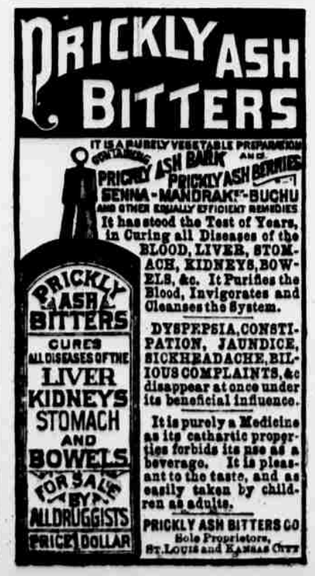

A GREAT PURCHASE.

Our buyer wires us that he has just completed the purchase of an immense wholesale stock for which we were negotiating. A large manufacturer of fine clothing was determined to close out all his fall and winter goods. The enormous increase of our sales last month prompted us to make an offer for the entire stock. The offer was accepted and the goods are ours at OUR OWN PRICE. They will be shipped immediately and in about a week or so, we shall give the people of Omaha a surprise, and show them something in the way of Fine Clothing, and prices, that was not seen before. In the mean time, to make room for these goods we will force the sale of our present stock and have marked several large lots of suits and overcoats at prices which will surely make them go. The goods to be sacrificed includes part of our immense stock of

Boys' and Childrens' Clothing,

We have engaged an extra force of clerks for Saturday, and hope to be able to wait on all our customers on that day.

All goods marked in plain figures and at strictly one price, at

Nebraska Clothing Co.,

Corner Douglas and 14th, Streets, Omaha.

OMAHA Medical and Surgical Institute.

N. W. Corner of 13th and Dodge Streets.
FOR THE TREATMENT OF ALL
CHRONIC and SURGICAL DISEASES.
Braces, Appliances for Deformities and Trusses.

Best facilities, apparatus and remedies for successful treatment of every form of disease requiring Medical or Surgical Treatment.

Forty new rooms for patients; best hospital accommodations the west.

WRITE FOR CIRCULARS on Deformities and Braces, Club Feet, Curvature of the Spine, Piles, Tumors, Cancer, Catarrh, Bronchitis, Inhalation, Electricity, Paralysis, Epilepsy, Kidney, Bladder, Eye, Ear, Skin and Blood, and all Sugical Operations.

Diseases of Women a Specialty.

BOOK ON DISEASES OF WOMEN FREE!

Only Reliable MEDICAL INSTITUTE MAKING A SPECIALTY OF

PRIVATE DISEASES.

All Blood Diseases successfully treated. Syphilitic Poison removed from the system without mercury. New Restorative Treatment for Loss of Vital Power. Persons unable to visit us may be treated at home, by correspondence. All communications confidential. Medicines or instruments sent by mail or express, securely packed, no marks to indicate contents or sender. One personal interview preferred. Call and consult us, or send history of your case, and we will send in plain wrapper, our

BOOK FREE TO MEN!

Upon Private, Special and Nervous Diseases, Seminal Weakness, Spermatorrhœa, Impotency, Syphilis, Gonorrhœa, Gleet, and Varicocele. Address,

Omaha Medical and Surgical Institute, or
Dr. McMenamy, Cor. 13th & Dodge Streets,
OMAHA, NEB.

Owing to the rapid growth of Omaha and our success in effecting cures, our business has become so large that the old Medical Institute on 13th street and Capitol avenue, could not accommodate all coming to us for treatment. We have therefore moved into our new brick building, Northwest Corner of 13th and Dodge streets, one block south of the old Institute building, and have now the largest and most complete Medical Institute or hospital in the west. Fort' newly furnished, well warmed and ventilated rooms for patients, three skilled physicians always in the building. All kinds of diseases treated in the most scientific manner.

We manufacture Surgical Braces for Deformities, Trusses, Supporters, Electrical Batteries, and supply physicians or patients any appliance, remedy, or instrument known. Call and consult us, or write for circulars upon all subjects, with lists of questions for patient to answer. Thousands treated successfully by correspondence. We have superior advantages and facilities for treating diseases, performing surgical operations, and curing patients which combined with our acknowledged ability, experience, responsibility and reputation should make the Omaha Medical and Surgical Institute the firstchoice.

—THE—

CHICAGO SHORT LINE

OF THE

Chicago, Milwaukee & St. Paul R'y.

The Best Route from Omaha and Council Bluffs to

THE EAST

TWO TRAINS DAILY BETWEEN OMAHA AND COUNCIL BLUFFS

Chicago,	---AND---	Milwaukee,
St. Paul,	Minneapolis,	Cedar Rapids,
Rock Island,	Freeport,	Rockford,
Clinton,	Dubuque,	Davenport,
Elgin,	Madison,	Janesville,
Beloit,	Winona,	La Crosse,

And all other important points East, Northeast and Southeast.

For through tickets call on the ticket agent at 1401 Farnam street, in Paxton Hotel, or at Union Pacific Depot.

Pullman Sleepers and the finest Dining Cars in the world are run on the main line of the Chicago, Milwaukee & St. Paul Railway, and every attention is paid to passengers by courteous employes of the company.

R. MILLER, General Manager.
J. F. TUCKER, Assistant General Manager.
A. V. H. CARPENTER, General Passenger and Ticket Agent.
G. H. HEAFFORD, Assistant General Passenger and Ticket Agent.
J. P. CLARK, General Superintendent.

WEAK MEN! Pelouze Patent Belt. Co. M. Defiance that Incurable Diseases of Excesses, WE GUARANTEE TO CURE by our New Improved Electric Belt & Suspensory. MEN ONLY. LIFE AND HOPE. Made for this specific purpose. CURE OF GENERATIVE WEAKNESS, giving continuous, mild, soothing currents of Electricity through all weak parts, restoring them to health and Vigorous Strength. Electric Current felt instantly or we forfeit $5,000 in cash. Greatest Improvement over all other belts. Worst cases permanently cured in three months. Sealed pamphlets free. The Sanden Electric Co. 169 LaSalle st., Chicago.

FOUNTAIN BRANDS
FINE CUT AND PLUG.
Incomparably the Best.

DRS. S. & D. DAVIESON,

1707 Olive Street, St. Louis, Mo.

Of the Missouri State Museum of Anatomy, St. Louis, Mo., University College Hospital, London, Giesen, Germany and New York. Havin devoted their attention

SPECIALLY TO THE TREATMENT OF

Nervous, Chronic and Blood DISEASES.

More especially those arising from imprudence, invite all so suffering to correspond without delay. Diseases of infection and contagion cured safely and speedily without use of dangerous drugs. Patients whose cases have been neglected, badly treated or pronounced incurable, should not fail to write us concerning their symptoms. All letters receive immediate attention.

JUST PUBLISHED,

And will be mailed FREE to any address on receipt of one 2-cent stamp, "Practical Observations on Nervous Debility and Physical Exhaustion," to which is added an "Essay on Marriage," with important chapters on diseases of the Reproductive Organs, the whole forming a valuable medical treatise which should be read by all young men. Address

DRS. S. and D. DAVIESON,
1707 Olive Street, St. Louis, Mo.

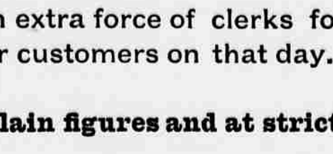

Proprietor Omaha Business College,
IN WHICH IS TAUGHT
Book-Keeping, Penmanship,
Commercial Law, Shorthand, Telegraphing and Typewriting.
Send for College Journal.
S. E. Cor. 16th and Capital Ave.
Mention the Omaha Bee.

GRATEFUL---COMFORTING

Epps's Cocoa

BREAKFAST.

"By a thorough knowledge of the natural laws which govern the operations of digestion and nutrition, and by careful application of the fine properties of well-selected Cocoa, Mr. Epps has provided our breakfast tables with a delicately flavored beverage which may save us many heavy doctor's bills. It is by the judicious use of such articles of diet that a constitution may be gradually built up until strong enough to resist every tendency to disease. Hundreds of subtle maladies are floating around us ready to attack wherever there is a weak point. We may escape many a fatal shaft by keeping ourselves well fortified with pure blood and a properly nourished frame."—Civil Service Gazette.

Made simply with boiling water or milk. Sold only in half pound tins by Grocers labeled thus:

JAMES EPPS & CO., Homœopathic Chemists, LONDON, ENGLAND.

THE CHICAGO AND

North-Western

Railway Short Line.

Omaha, Council Bluffs And Chicago.

The only road to take for Des Moines, Marshalltown, Cedar Rapids, Clinton, Dixon, Chicago, Milwaukee and all points east. To the people of Nebraska, Colorado, Wyoming, Utah, Idaho, Nevada, Oregon, Washington and California, it offers superior advantages not possible by any other line.

Among a few of the numerous points of superiority enjoyed by the patrons of this road between Omaha and Chicago, are its two trains a day of DAY COACHES, which are the finest that human art and ingenuity can create. Its PALACE SLEEPING CARS, which are models of comfort and elegance. Its PARLOR DRAWING ROOM CARS, unsurpassed by any, and its widely celebrated PALATIAL DINING CARS, the equal of which cannot be found elsewhere. At Council Bluffs the trains of the Union Pacific Railway, connect in union depot with those of the Chicago & Northwestern Ry. In Chicago the trains of this line make close connection with those of all other eastern lines.

For Detroit, Columbus, Indianapolis, Cincinnati, Niagara Falls, Buffalo, Pittsburg, Toronto, Montreal, Boston, New York, Philadelphia, Baltimore, Washington, and all points in the east, ask for a ticket via the

"NORTHWESTERN."

If you wish the best accommodation. All ticket agents sell tickets via this this line.

H. HUGHITT, Genl. Manager, E. P. WILSON, Genl. Pass'r Agent, Chicago, Ills.
W. M. BABCOCK, Western Agent, L. R. BOLLES, City Pass'r. Agent, Omaha, Nebraska.

PATENTS THOS. P. SIMPSON, Washington, D. C. No pay asked for patents until obtained. Write Inventor's Guide.

Ask your retailer for the
JAMES MEANS $4 SHOE
or the
JAMES MEANS $3 SHOE,
according to your needs.

CAUTION! Positively none genuine unless our name and price appear plainly on the soles. Some dealers, in order to make a larger profit, will recommend the inferior goods with which the market is flooded. JAMES MEANS $4 SHOE is light and stylish. It fits like a stocking and REQUIRES NO "BREAKING IN," being perfectly easy the first time it is worn. It will satisfy the most fastidious as it is in every vital respect equal to the hand-sewed shoes which have hitherto been retailed at $7 or $8. JAMES MEANS $3 SHOE is the original $3 Shoe and is absolutely the only shoe of its price which has ever been placed extensively on the market in which durability is considered before mere outward appearance. These shoes are sold by the best retailers throughout the United States, and we will place them easily within your reach in any state or territory if you will send us a postal card, mentioning this paper. James Means & Co., 41 Lincoln St., Boston, Mass.

Full line of the above Shoes for sale in OMAHA by G. W. Cook, 1306 Farnam street; G. S. Miller, 612 North 16th street; Hayward Bros., 407 South 15th street. In COUNCIL BLUFFS by Sargent & Evans 412 Broadway.

SteckPiano

Remarkable for powerful sympathetic tone, pliable action and absolute durability. 30 years record, the best guarantee of the excellence of these instruments.

WOODBRIDGE BROS.

The Old Reliable Specialist of many years' experience, treats with wonderful success, all LUNG, THROAT, CANCER, PILES, RUPTURE cured without pain or hindrance from business. All Chronic Diseases, far in advance of any institution in this country. Those who contemplate going to Hot Springs for the treatment of any Private or Blood disease can be cured for one-third the cost at our Private Dispensary.

LADIES By his treatment a Pure, Lovely Complexion, free from sallowness, freckles, blackheads, eruptions, etc., brilliant eyes and perfect health can be had.

That "tired" feeling and all female weaknesses promptly cured, Bloating, Headaches, Nervous Prostration, General Debility, Sleeplessness, Depression and Indigestion, Ovarian troubles, Inflammation and Ulceration, Falling and Displacements, Spinal weakness, Kidney complaints and Change of Life. Consult the Old Doctor

EYE AND EAR Acute or Chronic Inflammation of the Eyelids or Globe and Far or Near Sightedness, Inversion of the Lids, Scrofulous Eyes, Ulcerations, Inflammations, Abscess, Dimness of Vision of one or both eyes, and Tumors of Lid.

Inflammation of the Ear, Ulceration or Catarrh, Internal or External Deafness, or Paralysis, Singing or Roaring noises, Thickened Drum, etc.

NERVOUS Debility, Loss of Vital