SURE OF BOTHA'S SURRENDER

London Has Confirmation of Report that Negotiations Are On.

BUT NOT SO CERTAIN ABOUT DEWET

Prospect is that the Commander-in-Chief Will Be Able to Deliver Only His Own Sword.

LONDON, March 7.—Private information received in London confirms the rumors of negotiations between Lord Kitchener, Sir Alfred Milner and Commandant General Louis Botha. Nothing is known as to the actual presence of the Boer commander-in-chief at Pretoria and no London paper publishes the statement that he is there, btu it is reasonably certain that General Botha is either in personal or very close touch with Lord Kitchener. Today Sir Henry Campbell-Bannerman will endeavor to extract some information from the govment on the subject in the House of Commons.

The Associated Press is informed that Sir Alfred Milner has gone to Pretoria with the object of assisting Lord Kitchener in these negotiations, the length of which appears to be due to General Botha's desire to consult with Acting President Schalkburger, and to make terms applying to the whole Boer force, but militating against this is Lord Kitchener's doubt as to Botha's ability to control Dewet and other leaders as well as the internal opposition General Botha is encountering.

British Feel Sure of It.

One of the best informed South African authorities said to a representative of the Associated Press last evening: "We have little doubt that Botha will surrender. The question now is, What forces he can bring with him. We have private information going to show that Lord Kitchener and Sir Alfred Milner have decided to accept his surrender on the basis that he is merely an individual commander rather than commander-in-chief of the enemy's forces.

"General Dewet and General Delarey, as well as the other leaders, will probably have to be dealt with individually on similar terms. If the negotiations with General Botha reach a successful termination, it will be, to use an expressive Americanism, just one of the bunch.

Dr. Leyds Not Responsible.

"It is understood that Dr. Leyds was recently negotiating to secure peace terms, but when it was discovered that he was merely acting a farce, not being in communication with General Botha or not able to live up to the tentative suggestions made, the British government having learned his views, quickly ended the proceedings, especially when it was found that Lord Kitchener was treating with General Botha, while Dr. Leyds was unable to speak authoritatively for the forces in the field."

Curiously enough, the War office seems genuinely without definite information regarding the exact status of affairs. The great financial firms whose interests in South Africa are almost equal to those of the government believe from their private advices that the present situation is likely to result in the surrender of General Botha and the forces under his command, while the other Boer units will remain in the field.

The Daily Mail publishes the following from Cotesburg, dated March 7:

"A big move is on to clear the whole of the Orange River country from north to south of Boers."

HYMENEAL.

Burger-Olsen.

SCHUYLER, Neb., March 6.—(Special.)—Christian Burger of Rogers and Minnie Olsen of Schuyler were married at the Methodist parsonage by Rev. J. P. Yost.

Cascarine at All Druggists.

Cures Biliousness, Constipation and Dyspepsia, or money refunded. Price 50 cents. Book explaining cause and cure mailed free. Rea Bros. & Co., Minneapolis, Minn.

Stove Pipe Starts a Fire.

The use of a stovepipe through a window in lieu of a chimney caused a fire Wednesday night in the one-story frame dwelling at 1202 North Twenty-sixth street, owned and occupied by George H. Harr. The damage was nominal.

Arrested for Wifebeating.

Bill Dawson, a boilermaker out of a job, living at 1508 Williams street, was arrested Wednesday evening by Sergeant Weisenberg and Patrolman Urban on a charge of beating his wife.

KIDNAPED.

Her Friends Much Wrought Up About Her Long Disppearance.

The Kidnappers Unknown But Suspected.

Mrs. Slocum of this city has for some time greatly excited her friends by her unexpected absence from their circles. All kinds of conjectures were made regarding her fate. The other morning when the mental strain had reached its climax she returned perfectly well and as gay as a girl of sweet sixteen. The lady was at once stormed with questions. These she tried to answer as best she could. "Yes, dears," she replied, in answer to the questions they were putting to her, "I have been kidnaped in a way and had to pay a good round sum for my release. You remember how my face was made horrid by pimples and blotches; well, they became worse and worse. I was ashamed to leave the house. I tried many physicians and it makes me sick to think of the stuff they prescribed. I might as well have thrown my money in the fire. A few days ago I heard of the wonderful laxative tonic, Cascarine, and as it cured pimples, blackheads and made the complexion clear, I tried it. It was very pleasant and did not gripe me the least bit. I put little faith in it at first, but found, to my surprise, that my complexion was becoming clearer and my pimples were leaving me. After eight weeks' treatment I stand here today an entirely different woman, feeling better every way. My face is no more covered with pimples or blackheads, and I feel considerably better and healthier. I always keep a bottle of Cascarine at home and advise every woman to do the same." It is the only family laxative for men, women and children, and cures absolutely all disorders of the stomach, bowels, liver and kidneys. Cascarine is pleasant in taste, pleasing in action and has no bad effects. It is not a tablet or a pill, and will not gripe like other laxatives. The most delicate stomachs can take it without injurious effects.

Cascarine sells at fifty cents per bottle. At all druggists.

When you ask for Cascarine be sure you get Cascarine, which comes in blue and white wrappers. If your druggist hasn't it, ask him to get it for you of his jobber.

The manufacturers of Cascarine will send to any address, free of charge, a little booklet which explains thoroughly the diseases of the stomach, kidneys, liver and bowels, with instructions how to treat them. Address Rea Bros. & Co., Minneapolis, Louisville and New York.

If you are suffering with Piles, buy Red Cross Pile Cure. It cures every case. At all druggists, or sent for $1.

MORE PREPARATION NEEDED

This Patron Suggests that Training in Grade Schools is Not Thorough.

OMAHA, March 6.—To the Editor of The Bee: The question of revising the course of study in the Omaha schools is one of vital importance to the patrons of the school. The fact that something is wrong in our Omaha schools has been evident to the majority of the patrons for some time. There seems to be a wide gap between the grades and the High school. The pupils from the grades are not prepared to enter the High school and do creditable work. The trouble is not so much in the course of study as in the fact that they are not sufficiently grounded in the elementary branches; nor is it entirely practical or possible for the average pupil to thoroughly master these primary branches at the age at which most of them enter the High school.

Much could be accomplished in the grades by cutting off some of the frills and isms with which many of the teachers delight to entertain their pupils. There should be more thorough work in grammar, arithmetic, geography, etc. What would you think of a pupil entering the High school who could not handle common fractions, or did not understand the elements of English grammar? Yet the pupils are supposed to have completed these branches. In interviewing one of the High school teachers we learned that out of a class of forty or more pupils that had just entered the High school, three only understood the construction of an English sentence. And these pupils graduate from the grades! Imagine their fitness to begin the study of Latin and what a handicap to the High school teachers.

It is often discussed why so many drop out of the High school. Is it any wonder that a pupil gets discouraged and quits when it dawns upon him that he had not been properly prepared in the grades for this work?

As before suggested it would be better to require the pupils to spend one or two more years in the grades with a view to thoroughly grounding them in those branches which they must master to successfully pursue their studies in the High school, and also that they may become more matured? It would be suicidal to think of lowering the High school grade; a thousand times better raise it.

A PATRON.

AMUSEMENTS.

West's Ministrels—

In the entertainment offered at Boyd's theater Wednesday night by William H. West and his organization of balladists, comedians and specialty people there is barely a semblance of the so-called "negro" minstrel show of a few years ago. Instead, the audience is treated to true minstrelsy, a modern entertainment in which musical numbers, both vocal and instrumental, splendidly rendered, predominated. Mr. West has gathered together this season an array of musical talent that is second to none to be found in a minstrel entertainment today. His specialty people are all up to standard and make the vaudeville olio, or second part, a pleasant hour's amusement.

The first part is set in green, white and gold and represents a mammoth stairway of magnificent distances, upon which is seated the entire company. Billy Van and Ernest Tenny hold down the ends, while Mr. West, of course, acts as interlocutor. Besides the comic songs and up-to-date gags that are introduced during the first part, the inimitable contra-tenor, R. J. Jose, rendered two sentimental ballads as only he is capable of doing. Manuel Romain, a promising young tenor, sang beautifully a popular air of the day. John P. Rogers, who is the possessor of a rich, deep bass voice that is pleasant to listen to, sang two popular solos. A quintet composed of Jose, Rogers, Romain, Rosedale and Hammond, sang "The Holy City," which proved quite the feature of the entertainment.

The engagement was for but a single performance.

Nothing so thoroughly removes disease germs from the system as Prickly Ash Bitters. It gives life and action to the torpid liver, strengthens and assists the kidneys to properly cleanse the blood, gives tone to the stomach, purifies the bowels, and promotes good appetite, vigor and cheerfulness.

AMATEUR ATHLETES MEET

Various Propositions Are Discussed at Session of the Association.

At the meeting of the Amateur Athletic association of Omaha last night the construction of the new club house and the arrangement of the grounds in the southwestern part of the city was discussed at length and the question of finances was taken under consideration. Additional members to the number of 115 were pledged by the members present, the names to be submitted on or before April 15. The board of directors was empowered, after that date, to raise the initiation fee from $15 to $25, in its discretion.

On motion of Judge Baker the members recommended to the board the leasing of an additional parcel of ground comprising about forty acres for the purpose of extending the golf links. The discussion brought up the matter of the general object of the club, the directors stating that every form of outdoor sport would receive consideration, and that among the things planned were a base ball club, which would be given grounds, a bowling green and bowling alleys, and that by next winter a rink for curling would be provided.

The election of officers resulted in the reelection of all of the first board of directors and officers, as follows: J. Francis, president; R. C. Howe, vice president; H. Doorly, secretary; Phillip Potter, treasurer; directors, C. W. Lennon, H. S. Suesman, M. A. Hall, B. R. Hastings, G. W. Clabaugh, J. B. Reynolds, L. I. Abbott.

Use Cramer's Kidney and Liver Cure.

TWO BRIDGES TO BE MOVED

They Are to Be Taken to Miller Park from Across the Lagoon in Kountze Park.

The two bridges across the lagoon in Kountze park will be removed to Miller park at once that work may be begun on grading the park. W. H. Barnum was granted the contract for removing these bridges at a meeting of the Board of Park Commissioners held yesterday afternoon. He will receive $900 for the work.

Permission was granted the members of the Ancient Order of United Workmen to use Riverview park on Fourth of July and to construct a pavilion on condition that they furnish the board a bond which will protect the city against any damage done as the result of carelessness of members or employes of the order.

Messrs. Craig, Palmer and Cornish, the only three members of the board who attended the meeting, approved the revised plans for the Bluff tract and recommended that the council purchase the land included in the proposed park.

The Nebraska and Iowa Florists' association was granted permission to use the board rooms for its monthly meetings.

A special meeting of the commissioners will be held Monday to award contracts for cement abutments to be placed under the bridges which are to be removed to Miller park.

Use Cramer's Kidney and Liver Cure.

GAGE CORRECTS A CALLER

Tells McCormick Agent Mowers Are Not on Russia's List.

AGRICULTURAL IMPLEMENTS ALL EXEMPT

Protesting Illinois Manufacturers' Call on the Secretary of Treasury Has an Awkward and Unexpected Ending.

WASHINGTON, March 6.—The delegation of the Illinois Manufacturers' association which yesterday called on Secretary Gage to protest against his action in declaring a countervailing duty against Russian beet sugar, has received the reply of the secretary to their criticism.

The protest was presented by Martin N. Madden, who said his association represented a constituency of 300,000 employers and workers in Illinois, whose combined production amounted to $2,000,000,000 annually. He said that not only these people, but all the manufacturers and wage-earners of the United States would be injured if retaliatory measures are to be enforced against our manufactured products because of the recent decision of the treasury on countervailing Russian duties. After going at considerable length into the industrial revival of the country during the last four years, the petition concludes:

"It is our belief that the decision recently rendered by this department against the Russian government will seriously affect all the great agricultural and manufacturing interests of the United States. In view of this belief we feel that we are not only justified in requesting a reversal of the decision rendered, but that we would be false to the interests of the country if we did not demand its immediate repeal."

It is signed by Martin B. Madden, chairman; William C. Mundt, Charles M. Deere, J. M. Glenn and William D. Haynie.

McCormick Agent Corrected.

Mr. Mundt, who was a special representative of the McCormick Harvesting Machine company, made a supplementary statement in which he said:

"For your information I desire to point out that on one single item in our shipments to Russia this season the proposed extra duty will amount to $8,000. This item represents but a quarter of our total shipments to Russia this year. But a very small portion of our machines has as yet reached that country; the mass is still afloat and cannot be landed until after the proposed advance on the part of Russia has gone into effect. We feel that in the event of its imposition we shall suffer from what appears to us as a discrimination."

In reply to this statement, Secretary Gage said: "Will you kindly state the item of shipment that you refer to on which you will have to pay $8,000 more duties than you contemplated, by reason of Russia's late action?"

Mr. Mundt answered: "Yes, sir, on mowers."

The secretary replied: "I am inclined to the opinion that they are not touched at all. Mowers are not included in the order. In fact, there are a large number of articles in the United States not included in the orders of advance. Agricultural implements of all kinds are specially excepted from the operations of the Russian order."

The secretary also explained at some length that it was perfectly useless for any association of manufacturers or anyone else to demand of the Treasury department the repeal of the countervailing duty order. The duty in question, he said, was imposed in obedience to the law of congress and was a matter over which the Treasury department had no control except to carry out the law.

Use Cramer's Kidney and Liver Cure.

STUHT IN DISTRICT COURT

Charge of Grand Larceny Against Former Councilman Being Presented to Jury.

Ernest Stuht, former city councilman, who is charged with grand larceny by the Omaha Water company, is on trial in the criminal branch of the district court. Yesterday was consumed in securing a jury and the taking of evidence was not begun.

Stuht is said to have taken 1,320,000 gallons of water from the mains of the water company by means of a secret connection. His preliminary hearing in the police court was held only a couple of weeks ago, when the state's case was presented.

It is intimated that at the trial now under way the defense will spring some interesting testimony.

MR. BELL HAS MISGIVINGS

Thinks Corporations Have Advantage of Individual in Giving Testimony.

James B. Bell, walking delegate for the Painters' and Decorators' union, sprung a mild sensation in Judge Keysor's court yesterday afternoon when he was called for examination as to his qualifications to act as a juror in the case of Peterson against the street railway company.

Plaintiff's lawyer got along swimmingly with Bell and the snag was not caught until the lawyer for the defendant took him in hand.

"Now, Mr. Bell," asked the lawyer, "if the evidence in this case should happen to be evenly divided would the fact that the defendant is a corporation influence your action as a juror?"

"I think it would," promptly responded the juror. "If the witnesses differed I would give the benefit of the doubt to the plaintiff, who is a private individual, as against the defendant corporation."

"Wouldn't you follow the instructions of the court?" put in Judge Keysor, sharply.

"Yes, I would; but I understand the jury is the sole judge of the credibility of the witnesses."

"Why would you prefer to believe the evidence on the side of the plaintiff?"

"Because I think corporations as a rule have better means of putting up testimony than private individuals have."

"You're excused from this case," ruled the court.

Strikes a Rich Find.

"I was troubled for several years with chronic indigestion and nervous debility," writes F. J. Green of Lancaster, N. H. "No remedy helped me until I began using Electric Bitters, which did me more good than all the medicines I ever used. They have also kept my wife in excellent health for years. She says Electric Bitters are just splendid for female troubles; that they are a grand tonic and invigorator for weak, run down women. No other medicine can take its place in our family." Try them. Only 50c. Satisfaction guaranteed by Kuhn & Co.

Mortality Statistics.

The following deaths and births were reported to the city health commissioner for the twenty-four hours ending at noon Wednesday:

Deaths—William J. Seymour, 309 North Thirteenth, aged 6; Joseph Seiler, St. Joseph's hospital, aged 30; Louis Johnson, 2409 South Eighth, aged 10 days.

Births—Henry Raven, 1204 South Fourth, boy; W. C. Hartman, 1321 Pierce, boy; Claude King, 1602 Howard, boy; R. E. Strawn, 1811 Charles, boy; James Meskimmen, 1921 Martha, girl; C. B. Mapes, 2026 Hamilton, girl; Henry Kroeger, Ninth and Locust, boy; Guy L. Stollen, 2803 Dodge, girl.

No treatment for colds and grip leaves the system in as good and healthy a condition as Chamberlain's Cough Remedy. The greatest danger from these diseases is of their resulting in pneumonia. During the many years this remedy has been in use, no case of a cold or attack of the grip having resulted in pneumonia, has ever been reported to the manufacturers, which shows conclusively that it is a certain preventive of that dangerous disease. For sale by all druggists.

Spring will soon be here and what about that old wheel? It needs new tires, new bearings, a new saddle, new pedals. Read The Bee's great bicycle offer. Get a new wheel and save buying repairs.

Coal Mine at Ponca.

Coal has been mined in a small way in the vicinity of Ponca at various times in the past, but the veins so far discovered have not been of sufficient dimensions to warrant extensive development. A local company has been formed to prospect for coal and has secured leases on a considerable amount of land. It will be thoroughly prospected and the promoters are confident of finding coal in paying quantities.

Foot in a Frog.

J. E. Burge, night operator at the Holdrege depot, was walking along the track in the yards when a switch engine approached. His foot caught in a frog as he attempted to get off the track. He jerked his foot and extricated it from the frog in time to save his life, but one of the bones in the ankle was fractured.

PERSONAL PARAGRAPHS.

G. M. Mullins of Papillion is at the Murray.

A. E. McCrystal of Lincoln is at the Murray.

Dr. W. B. Beach and Mr. and Mrs. D. J. Bechard of Clyde are at the Millard.

Mr. and Mrs. A. E. Cady of St. Paul, Mr. and Mrs. S. S. Jones of Lincoln and A. L. Towle of Valentine are state guests at the Iler Grand.

Nebraskans at the Merchants: Mr. and Mrs. J. Howard Heine, Hooper; Mr. and Mrs. P. P. Scott, Burwell; Mr. and Mrs. G. Scott, Taylor; J. R. Welch and J. H. Jarmin, Osceola; C. F. Mitchell, Creighton; F. G. Hamer, Kearney; J. S. Alexander, Clearwater; V. V. Leonard, Plattsmouth; P. Johnson, Superior; J. A. Ollis, Ord; H. J. Dunkin, Gibbon.

PHILIPPINE TARIFF RATES

War Department Receives Copy of First Complete Schedule.

CLASSIFICATION SIMILAR TO CUBA'S

Revenue the Object, but Discrimination Liberally Made Between Luxuries and Necessities—Coal and Oil Illustrations.

WASHINGTON, March 6.—A copy of the proposed Philippine tariff schedule, as recommended by the Philippine commission, has been forwarded to the War department. In his letter of transmittal Judge Taft calls attention to the fact that the bill in its entirety has never before been printed, its publications heretofore having been very scant and inaccurate. The classification of the Cuban tariff has been followed in the main.

In two cases only, throughout the entire bill, are ad valorem duties assessed, namely, on crude materials and on goods not elsewhere provided for, at 10 and 25 per cent respectively. This is entirely satisfactory to the business interests in the Philippines, it is stated, as the just and proper appraisement of imported merchandise is entirely beyond the existing customs service, and the mercantile classes are disposed to accept any tariff which the commission proposes, provided the duties are all specific.

Throughout the bill the question of revenue has been kept steadily in view. The necessary products, raw materials of Philippine industries, tools, implements and machinery of production, the materials of transportation by land and sea, and the producers and transmitters of power have been taxed as lightly as possible.

Consumers' Conditions Influential.

To manufactured goods and articles have been assigned rates graduated to the means and necessities of the consumers, due regard being had to the many existing industries and to those which must be inevitably introduced in the near future. Luxuries, whether in beverages, food, clothing, carriages or ornaments, have been taxed as highly as is consistent with the production of the most revenue. Kerosene oil, which is even now cheaper than the native cocoanut oil, has been reduced to a point which, in the opinion of the commission, will cause the greatest importation and the largest revenue.

The duty on coal has been reduced 50 per cent. On crude petroleum, which, it is stated, owing to the great and still advancing prices of coal, must soon come into use as a fuel, the duty has been reduced to almost a nominal rate. Building materials of every description and all industrial machinery bear but little burden. The schemes of duties on jewelry and mounted precious stones, it is believed, will fairly adjust specific duties according to the values, and will greatly increase the income therefrom. The tariff on watches is so regulated as to greatly reduce the present prices of the lower grades. The present tariff taxes all gold watches at $3.25, and all others at $1.34. Under the new bill the cheapest watch unjeweled is charged 25 cents, and the cheapest jeweled watch in a silver case will pay 50 cents.

Dressed leather, boots and shoes, hard rubber goods and waterproof stuffs are moderately taxed. In tissues of cotton and linen the heavily weighted goods are greatly reduced. The earths and sizing introduced into these articles by some manufacturers to make weight and give a deceptive finish must be removed by washing and drying before assessing the duty. Silks have been raised about 50 per cent.

Easy on Food Products.

All food products and canned goods have come in for a large reduction. The duty on wheat flour has been reduced largely.

As to exports, the tax on abaca has been doubled, and as it cannot be produced elsewhere the revenues resulting, it is stated, can be increased without being burdensome in the Philippines. On copra also increased demand and price has led to the belief that a tax similar to that on abaca can be levied without appreciably affecting the producer or burdening his power of competition.

Judge Taft calls especial attention to the term "net weight" as it is used in the bill. Except as to certain cotton yarns, "net weight" signifies the actual weight of the imported merchandise proper, without packing, container or anything else used in preparing the goods for transportation.

Use Cramer's Kidney and Liver Cure.

Wheels! Wheels! Wheels! how they go! Ride a Bee wheel and be in the swim.

Long Hair for Sale!

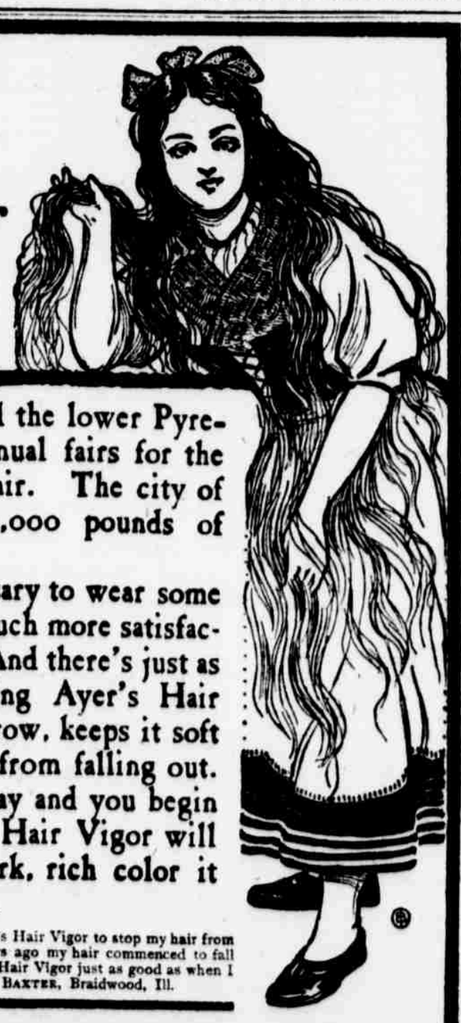

The girls of Brittany and the lower Pyrenees still gather at the annual fairs for the purpose of selling their hair. The city of Paris alone uses over 100,000 pounds of human hair each year.

Perhaps you find it necessary to wear some of this sale hair! There's much more satisfaction in wearing your own. And there's just as much satisfaction from using Ayer's Hair Vigor. It makes the hair grow, keeps it soft and glossy, and prevents it from falling out.

If your hair is turning gray and you begin to look a little old, Ayer's Hair Vigor will surely bring back all the dark, rich color it had ten or twenty years ago.

"About thirty years ago I bought a bottle of Ayer's Hair Vigor to stop my hair from falling out. One-half a bottle cured me. A few days ago my hair commenced to fall again. I went to the medicine shelf and found the Hair Vigor just as good as when I bought it, and it worked just as well, too."—J. C. BAXTER, Braidwood, Ill.

One dollar a bottle. All druggists.

Ask your druggist first. If he cannot supply you, send us one dollar and we will express a bottle to you. Be sure and give the name of your nearest express office. Address, J. C. AYER CO., Lowell, Mass.

SEND FOR OUR HANDSOME BOOK ON THE HAIR.

Kodol Dyspepsia Cure

Digests what you Eat

A powerful engine can't be run with a weak boiler; and you can't expect to keep up the wear and strain of an active life with a weak stomach. Our boilers, or rather our stomachs, can't be replaced, and we cannot stop the human machinery while making repairs. But when the stomach is unable to digest enough food to keep the body strong, we can use such a preparation as Kodol Dyspepsia Cure. It digests what you eat, so that you can eat all the good food you want. The use of such a preparation as this is the only certain way to cure indigestion.

It can't help but do you good

Prepared by E. C. DeWitt & Co., Chicago. The $1. bottle contains 2½ times the 50c. size.

VARICOCELE

I Do Not Treat All Diseases, but Cure All I Treat.

I Treat Men Only and Cure Them to Stay Cured.

Specialist in Diseases of Men,
And Consulting Physician of the State Electro-Medical Institute, 1308 Farnam Street, Omaha, Neb.

THE DISEASE An enlargement of the veins of the scrotum, causing a knotted or swollen appearance of the scrotum most freqnetly.

ITS CAUSE Often indiscretion, but sometimes blows, falls, strains, excessive horseback or bicycle riding or excessive dissipation.

ITS EFFECT A dull, heavy, dragging pain in small of back, extending down through loins, low spirits, weakness of body and brain, nervous debility, partial or complete loss of vigor and often failure of general health.

ITS CURE If you are a victim of varicocele, come to our office and let me explain to you my process of curing it. You will then not wonder why I have cured to stay cured hundreds of cases of varicocele during the past 12 months. Under my treatment the patient improves from the very beginning. All pain instantly ceases. Soreness and swelling quickly subside. The pools of stagnant blood are forced from the dilated veins, which rapidly assume their normal size, strength and soundness. All indications of the disease and weakness vanish completely and forever, and in their stead comes the pride, the power, and the pleasures of perfect health and restored manhood.

The Electro-Medical Specialists of the Different Departments of this Institute, by their special combined Electro-Medical Treatment, are making many wonderful cures in diseases of the

Kidneys, Rheumatism, Paralysis, Piles, Etc., Private Diseases, Blood Poison, Nervo-Sexual Debility, Rupture, Stricture, Hydrocele and All Allied and Associate Diseases of Men.

TREATMENT BY CORRESPONDENCE

Most cases can be treated successfully at home. One personal visit is preferred, but if it is impossible or inconvenient for you to call at our office, write a full and unreserved history of your case, plainly stating your symptoms. Physicians having stubborn cases to treat are cordially invited to consult us. We make no charge for private counsel, and give to each patient a legal contract to hold for our promises. If you cannot call at the institute today, write. Address all communications to

STATE ELECTRO-MEDICAL INSTITUTE

Permanently Located 1308 Farnam St., Omaha, Neb.

References—Best Banks and Leading Business Men in this City.

CONSULTATION in person or by letter **FREE.** Office hours 8 to 8. Sundays 10 to 1.

Boys and Girls....

This is the greatest opportunity you ever had to get a $50.00 Bicycle.

Cleveland
National
Racycle
Rambler
Orient
Stearns
Sterling
Manson
Victor
Columbia
OR ANY OTHERS YOU WANT

You Can Have Your Choice

Here is Our Offer:

We will give you your choice of any $50 bicycle made for 150 new, one month subscriptions to the Daily and Sunday Bee. If you cannot collect in advance, just turn in the name and address and the carrier who delivers the paper will make the collection and we will deliver the wheel as soon as the subscriptions have been paid.

Any boy or girl can get 150 people to take THE BEE one month and help them to get a wheel. It makes no difference where you live or where you get subscribers. TRY IT.

Remember these are all $50 high grade wheels

Arrangements can be made for Fancy Specialties and Racers for a few more orders.

Start in early and you can be one of the lucky boys and girls if you try.

We would rather have you all ride $50.00 wheels, but if some of you cannot get the required number of subscriptions we can give you a good wheel for less. You can take your choice of any $40 Road Wheel for 120 orders.

There are some very good wheels that sell for $30. We will give you one of these for 90 orders.

We have some mighty good wheels for the little boys and girls for only 50 orders. Think of it.

So you see nobody is barred out.

All our boys and girls can ride wheels this spring.

A New Wheel and Just the One You Have Always Wanted.

For further particulars call, or address The Circulation Department,

The Bee Publishing Co.
Omaha, Nebraska.