ARE SPEEDING TOWARD HOME

President and His Party to Reach Ogden This Evening.

WAYSIDE CROWDS ARE DISAPPOINTED

Some Prepare for More Elaborate Ceremony Than Two-Minute Stop Will Permit—Mrs. McKinley Keeps Well.

COLFAX, Cal., May 25.—After leaving Sacramento the president's train descended the Sierra Nevada mountains, rounding the snow-clad peak of Cape Horn just before dark. There were no incidents of the trip during this afternoon. The train is due to reach Ogden tomorrow evening at 6:30.

SACRAMENTO, Cal., May 25.—After leaving San Francisco this morning the president's train ran through crowds at all stations. Minute stops were made at Port Costa and Tracy, at each of which places the president shook hands with a number of people.

At Stockton, through some misunderstanding, the inhabitants thought the train would stop thirty minutes. The entire population was at the station and a stand had been erected along one side of the track. But the train only halted for two minutes. The president appeared upon the rear platform and bowed his acknowledgments to the vast assemblage. He also shook hands with some of those who crowded about the platform. Since the route of the return journey to Washington has been published telegrams have poured in on the president asking him to stop at almost every city and town. Secretary Cortelyou has responded to these appeals by the statement that the president will return to Washington by the most direct route and that only such stops as the necessities of the railroad required would be made. The president desires to go back to Washington as quietly as possible. It is believed that the train would arrive there Thursday morning, but the hour has not been fixed, as the transportation arrangements beyond Chicago have not been completed.

Mrs. McKinley showed no ill effects from her journey up to the time Sacramento was reached and Dr. Rixey believes she will be able to stand the trip to Washington without stopping for rest along the route.

Captain Stewart M. Brice of New York, a son of the late United States Senator Brice, who came to San Francisco to be present at the last public appearance of General Shafter, upon whose staff he served during the Spanish war, is returning east on the president's train.

SAN FRANCISCO, May 25.—The presidential party, after a sojourn of nearly two weeks in this city, left for Washington a few moments after 10 o'clock this morning. The physicians in attendance on Mrs. McKinley held their last consultation yesterday, and after they had announced their decision that Mrs. McKinley was strong enough to endure the transcontinental journey preparations for departure were rapidly made. Mrs. McKinley enjoyed a refreshing night's rest and seemed elated at the prospect of soon being at home. She was conveyed from the Scott residence to the Oakland ferry in a closed carriage over a circuitous route, which was chosen so that the invalid might pass over only smoothly paved streets, the jarring basalt blocks, which are laid on many streets, being avoided. She was accompanied by the president, Dr. Rixey and the trained nurse, the rest of the party proceeding to the starting point in a more direct way.

Immense Crowd Is Gathered.

An immense crowd had assembled at the ferry depot of the Southern Pacific, the wide expanse afforded by the junction of Market and East streets being a solid mass of humanity through which the police with difficulty kept open a passageway for the president and his party. Heads were uncovered as the carriage in which Mrs. McKinley rode approached and there was a visible effort to restrain an outburst of applause as the carriage with drawn curtains drove slowly through the throng. All respected the frail condition of the sufferer and the enthusiasm was suppressed. There were no formal ceremonies at the depot. Goodbys were exchanged by the president, cabinet members and others of the party, with the friends who had come to wish them godspeed and the distinguished travelers boarded the ferryboat Oakland, which made a special trip for accommodation. The carriage containing Mrs. McKinley was driven onto the lower deck of the boat and the curtains partly raised so that she might obtain a glimpse of the bay and Golden Gate. As the steamer drew out of the slip hats and handkerchiefs were waved and as it swung clear into the stream the shipping in the harbor dipped their colors in salute.

Tumultuous cheers then broke forth on shore and were borne across the waters as San Francisco's final farewell to President McKinley, his wife and the accompanying members of his official family. At Oakland the presidential party went on board a special train, which will be in charge of General Manager Kruttschnitt of the Southern Pacific as far as Ogden.

At Oakland the presidential party went on board a special train, which is in charge of General Manager Krutschnitt of the Southern Pacific.

Woman's Work in Club and Charity

Mu Sigma club held its last meeting of the year on Wednesday morning at the home of Mrs. Barrett and elected as its officers for the coming year: Mrs. Patrick, president; Mrs. Damon, vice president; Mrs. Wright, secretary, and Mrs. Rohrbaugh, treasurer. The reading of the secretary's annual report was one of the interesting features of the business session and showed a year of most profitable work. The annual social of the club followed, during which some time was given to discussing plans for next year. The meeting closed with a luncheon.

It was decided that the work for the coming year should include current topics, art, music, papers and general discussion, and as a result of the annual election the new officers are: President, Mrs. H. V. Plummer; vice president, Mrs. B. B. Craig; recording secretary, Mrs. William Metcalf; corresponding secretary, Miss Lucinda Gamble; chairman of the program committee, Mrs. G. Peterson; chairman of the house and home committee, Mrs. O. Clenlans; treasurer, Mrs. G. Wise.

The club will continue its meetings during the summer.

The North Omaha Woman's club met on Tuesday afternoon at the home of Mrs. H. V. Plummer on Burdette street, when the chief matter for the attention of the members was the reconsideration of the recently tendered withdrawal from the Nebraska Federation of Women's clubs. Since the announcement of this withdrawal two weeks ago a number of the prominent members of the state organization have urged the colored women to reconsider their decision and feeling that they had many friends in the federation that were willing to extend them the help they so much needed, the North Omaha club decided to withdraw its resignation and instructed the secretary to notify the state corresponding secretary to that effect.

Mrs. H. V. Plummer was chosen the club's delegate to the convention of the National Association of Colored Women, which convenes in Buffalo in July, the club deciding to pay all of their expenses.

Wednesday, June 5, has been decided upon as the Visiting Nurses' day at the Beaton-McGinn soda fountain, when the members of that organization will be in charge and receive all of the proceeds, which are to be devoted to their work.

The last meeting of the kindergarten directors will be held at the city hall on Tuesday evening, when there will be a general discussion of plans for next year's program. The Odyssy class held its last meeting last week, the work proving so profitable and interesting that many of the members were in favor of continuing the same study next year.

The last of the series of co-operative meetings given by the educational department of the Woman's club and the teachers and mothers of the various schools was held at Vinton school on Friday evening at 3 o'clock, which was attended by a large representation of the mothers of the district and members of the club. The school was prettily trimmed with flowers in addition to its pictures and permanent wall decorations and an interesting program had been arranged by the teachers, the first number of which was a song by the sixth grade, followed by a quartet of second grade pupils. Mrs. E. G. McGilton of the Woman's club was the first speaker and spoke briefly of the object of the meeting. Rev. E. F. Trefz made the address of the afternoon, taking as his subject, "The Public School and Good Citizenship." He said that he observed with pleasure that the gathering was so largely composed of mothers instead of the young girls and old maids that usually constituted the large part of the audience of the average so-called "mothers'" meeting and he believed that much benefit to all concerned must be derived from such gatherings of mothers. He expressed it as his opinion that the nation's future depended upon the mothers of the middle class and said that in the raising of their boys these mothers might dictate the nation's future as they would. He urged the women to realize their duty to their children aside from their physical wants, to visit the school and become acquainted with the teacher to whom they trusted their child and then supplement her work with the right kind of home training.

There were also several musical numbers, a piano solo by Mrs. Porter Garrett and a song by Miss Pearl Riley, after which came the social hour, during which iced lemonade was served by the teachers.

The Omaha Woman's club will hold its annual meeting tomorrow, when an unusual amount of business will come up for consideration, the list including twenty-six separate matters. With this meeting the club will adjourn for the summer to meet again in October.

The national convention of the Woman's Suffrage association will open in Minneapolis on Thursday morning, May 30, and continue in session until Wednesday evening, June 5, and while many of the meetings scheduled for the summer will be more largely attended, owing to the fact that they will be held in Buffalo, it is doubtful if any of them will attract as widespread interest as the Minneapolis meeting. First of all, the convention is a working body and for this reason as the organization has grown the representation in the national meeting has been decreased to prevent its ever becoming unwieldy, for while the work of the executive committee is most effective it is upon the floor of the convention that the real questions of the organization are settled. In addition to the brilliant women found among the national officers, the state delegates, being appointed, as they are, by the state executive committee, are composed of the strongest women of the association, and this fact, combined with the convention's method of working, has always attracted a large representation of the press. This representation will be larger than usual this year and will include women from nearly every state in the union.

The meeting this year is of unusual interest to Nebraska women as it is to this state that the association has been directing special attention of late, and because they stand for suffrage pure and simple some of the largest and strongest woman's clubs of the state have declined to federate with the state organization of woman's clubs.

This year New York has the largest representation of any of the states, it having twenty-nine delegates. Iowa has twenty-six and Nebraska comes third with eleven; Colorado, Illinois and Wisconsin each have ten and Kansas, Missouri and Minnesota seven each and North Dakota five. Nine of the eleven from Nebraska have been appointed, they being Mesdames Clara A. Young, state president, of Broken Bow; Ida L. Denney, G. C. Latta and O. B. Bowers of Tekamah, A. J. Marble and C. F. Norris of Table Rock, H. M. Pendleton and M. J. Warner of Nebraska City, Myrtle Marble of Humboldt, Lizzie M. Powers of Chadron and Miss Laura A. Gregg of Omaha, the first and last being delegates by virtue of their office. In addition to these, there will be a good-sized delegation of visiting women from out in the state.

While the convention does not open until Thursday morning, there will be a meeting of the executive committee on Wednesday morning in the ladies' ordinary of the West hotel, at which the preliminary business will be discharged and the plan of work considered. The committee will meet again on Thursday morning for the transaction of some miscellaneous business, and at 2:30 o'clock the formal opening of the convention will occur.

There will be greetings of the honorary presidents, Elizabeth Cady Stanton and Susan B. Anthony, the address of the president, Mrs. Carrie Chapman Catt, and the report of the vice president, Rev. Anna Howard Shaw. In the evening there will be the addresses of welcome.

Friday morning will be occupied with the reports of the officers and chairmen of standing committees, among which will be a report of the congressional work, by Miss Susan B. Anthony. The afternoon will be devoted to a work conference on "Organization," at which Miss Mary G. Hay will preside. In the evening there will be a reception to the visiting women.

Saturday morning will be given over to the reports of special committees and the reports of the state presidents. On Saturday afternoon Mrs. Priscilla Dudley Hackstaff will preside at a work conference on "Enrollment." The evening will be devoted to addresses by Rev. Alice Ball Loomis of Wisconsin, Mrs. Lydia Phillips Williams, president of the Minnesota Federation of Womans' clubs, Miss Laura Clay of Kentucky and Louis F. Post of Illinois, to be among the speakers.

On Sunday the majority of the pulpits of the city will be filled by the visiting women, but for those that do not care to attend services esewhere, there wil be a praise service in the Baptist church, where the convention is being held, which is to be under the direction of Mrs. Lucy Hobart Day.

Monday morning there will be an executive session report on the plan of work and consideration of the bazar fund. Monday afternoon the remainder of the reports of the state presidents will be heard and Monday evening will be devoted to addresses. Tuesday morning will be divided into two sessions for the reports of the committees on resouutions and credentials and the election of officers. In the afternoon there will be a work conference on press work, and later an excursion for the delegates. During the evening there will be a number of addresses, among which will be one by Miss Laura A. Gregg of Omaha, on "Who Will Stand by the Flag?" On Wednesday morning there will be an executive session, amendments to the constitution and miscellaneous business. In the afternoon there will be a work conference on legislation and an executive session for the transaction of unfinished business. The closing session Wednesday evening will be devoted to addresses, concluding with an address by the president, Mrs. Carrie Chapman Catt.

HON. E. J. PICKETT'S PUBLIC STATEMENT.

"I Have Found Benefit and Help from the Use of Dr. Greene's Nervura, and Freely and Publicly Recommend Its Use to Any Others Who May Be Suffering from the Same Troubles."

As Commander of the Clinton G.A.R. Post for 10 years, and President of the Clinton Co. Veteran Association; as Representative of his district in the State Legislature, and holding other public offices in the gift of the people of his section, the Hon. Mr. Pickett has a wide acquaintance. He is trusted, respected, and looked up to by all. His word is "as good as his bond." Everyone who knows him or his reputation, will understand how thoroughly he has been convinced, before making a public statement, Dr. Greene's Nervura blood and nerve remedy cured him of rheumatism and insomnia. Read his letter.

ASSEMBLYMAN E. J. PICKETT.

Hon. E. J. Pickett, Pickett's Corners, Saranac, N.Y., says:

"It gives me pleasure to thus address you, giving some account of my opinion of DR. GREENE'S NERVURA BLOOD AND NERVE REMEDY. I have used Nervura for some time back. I have been troubled with rheumatism and insomnia for a considerable time. I am pleased to state that I have found benefit and help from the use of Dr. Greene's Nervura in a large degree, and freely and publicly recommend its use to any others who may be suffering from the same troubles. The report of the benefit conferred on my friends has come to me often, and I feel sure that Dr. Greene's Nervura stands high with them, as it justly deserves. You have my permission to publish this letter and my photograph, hoping it may do good to others also."

Rheumatism, insomnia, and all blood and nerve troubles are cured by Dr. Greene's Nervura blood and nerve remedy. No one can doubt this who reads the testimony of the men and women printed in this newspaper nearly every day.

Why do you ignore this great medicine and experiment in ways that never cure? Stop making the mistake of forcing Nature and begin the use of the medicine that works in harmony with natural laws. Dr. Greene's Nervura *always helps and always cures.* Test its virtues in your own case now.

Dr. Greene's free advice is at the disposal of all who are ailing and weak. Write to him, or call at his office, 35 W. 14th St., New York City. No charge in either case.

MR. M'CLELLAND RECOVERING

Former Omaha Business Man Convalescent After Operation for Appendicitis.

Robert McClelland, now of Tabor, Ia., but formerly a well known business man of Omaha, is at the Presbyterian hospital recovering from an operation for appendicitis. Two years ago he had the same ailment and recovered without an operation, but since then has had a recurrence of the symptoms, which made an operation advisable.

The many friends of Mr. McClelland will be pleased to know that he is now out of danger. It is largely through his efforts that the Presbyterian hospital is in existence, for during the years of business depression he never relaxed his efforts while others were compelled to withdraw their support.

South Omaha News

Two or three matters of importance are now before the Commercial club and it is expected that from this time on the meetings will grow in interest. A proposition has been made to open Archer avenue from Thirteenth to Fifteenth streets. The owners of the property hold a tax title and the desire is that they be permitted to do their own grading and use the dirt taken from the street to fill lots abutting. After the grading of these two blocks is completed the street is to be dedicated to the city. In this way the owners will escape assessment when it comes to creating a grading district for the opening of N street. With the way the land lays now the grading of these two blocks on Archer avenue would not assist in the least the approach to the river, neither will it help to any extent the opening of a direct route to Thirteenth street.

Residents in the eastern portion of the city are greatly pleased over statements made by officers of the Omaha Street Railway company in connection with the extension of the Thirteenth street car line to Missouri avenue and thence west to Twenty-fourth street. It is understood that work on this extension will be commenced as soon as President Murphy returns from his eastern trip. The line will, it is stated, run west on Missouri avenue, where it will make a jog and continue westward on L street to Twenty-fourth street. When this work is completed there will be two transportation lines out of South Omaha and the congested traffic on the Twenty-fourth street line will be greatly relieved.

The entertainment of about 600 freight agents in the early part of June is occupying the attention of the officers of the Commercial club just now. Arrangements will be made to serve luncheon to the visitors after an inspection of the stock yards and packing plants. On account of the large number to be entertained the club will arrange to divide the party at lunch time. Immediately after luncheon the party will be returned to Omaha on special trains.

For the work of the club to be conducted during the coming year, President Freitag has appointed the following committees:

Executive—Richard O'Keefe, Herbert Broadwell, W. E. Mullins, B. E. Wilcox, C. M. Hunt, John Russell.

Public Improvements—W. S. King, W. P. Adkins, J. J. Ryan, D. M. Click, T. J. O'Neil, Charles Bomholt.

Manufactures and Promotion—D. P. Emery, D. L. Holmes, D. S. Parkhurst, F. C. Holder, Denna Allbery.

Railways and Transportation—J. B. Watkins, W. B. Cheek, E. L. Culver, Zack Cuddington, J. C. Sharp.

Legislation—P. A. Wells, J. Levy, C. Christianson, F. J. Moriarty, Carl Smith.

Entertainment—J. S. Walters, C. E. Scarr, D. S. Clark, W. J. C. Kenyon, John Henry Loechner.

Statistical Publications—John Flynn, J. E. Glick, James Fitzgerald, Orin Merrill, Bruce McCulloch, H. C. Richmond.

Postal, Telegraph and Telephone—John O'Hearn, J. M. Tanner, L. F. Etter, G. W. Briggs, S. Arnstein.

Lectures and Library—F. A. Cressey, W. H. Slabaugh, E. B. Towl, P. H. Bell, O. D. Mabery.

Office and Assembly Room—J. J. Breen, T. C. MacDonald, A. H. Rushforth, J. H. Kopeltz, Sol Goldstrom.

Passenger Facilities—W. J. McCrann, F. A. Broadwell, J. L. Paxton, W. L. Buckley, M. T. Sweeney.

Public Gatherings—J. H. Bulla, J. G. Martin, J. Klein, J. L. Norton, George French.

Insurance—Charles A. Dunham, J. P. Kraus, B. F. Hobbick, B. A. Page, H. H. North.

Finance—J. W. Hastings, Frank Koutsky, P. J. Bock, J. L. Barnett, Henry George.

Membership—H. M. Christie, Charles Collins, O. E. Carlisle, A. H. Murdock, O. M. Zander.

Assessment and Taxes—George Parks, Thomas Hoctor, A. A. Wright, H. M. Shaeffer, E. H. Howland.

Another Addition Contemplated.

On Monday morning civil engineers will commence the work of laying out into city lots the Jetter property extending from Thirtieth to Thirty-second streets and from V street on the north to Y street on the south. Harry M. Christie, the well known real estate dealer, has secured from Mr. Jetter the sole agency for this property and will place it on the market as soon as possible. It is expected that the tract will be cut up into 125 lots, which will be sold at reasonable rates.

Arrangements are now being made to have water mains extended into this section in order to accommodate those who desire to build.

Mr. Jetter has reserved a number of lots at Thirty-first and W streets upon which he proposes to erect a palatial residence, the cost, according to reports, to be not less than $10,000.

Mr. Christie says that the opening of this tract will provide homes at a small cost for a great many employes of the packing houses who desire to make South Omaha their permanent place of residence.

Anti-Saloon League Services.

The Anti-Saloon league will hold services at the First Methodist Episcopal church this evening. Here is the program:

"The Attitude of Christian People Toward the Saloon," Rev. Howard Crambiet, pastor of the Christian church; "The Cost of the Saloon," J. C. Knight; "The Slocum Law," H. B. Fleharty; "The Saloon a National Curse," Rev. Dr. R. L. Wheeler, pastor of the First Presbyterian church; "Reasons Why the Saloon Should Go," T. C. Marsh; "Object of the Anti-Saloon League," A. H. Merrill.

In connection with the work of the Anti-Saloon league, Rev. J. A. Johnson says in the Methodist: "The first number of the Agitator or a paper by some other name, will make its appearance the last of this week containing the names of all of the bondsmen and all the petitioners for saloons in South Omaha." Continuing, Rev. Johnson calls attention to the fact that any member of the Methodist Episcopal church who goes on a saloon bond, or signs a petition for a saloon, or rents property for saloon purposes, violates the law of the church and may be proceeded against for imprudent and unchristian conduct.

Memorial Services.

Memorial services of the Grand Army of the Republic will be held at the United Presbyterian church at 3 o'clock this afternoon. Rev. Renwick, the pastor of the church and a veteran, will deliver the sermon. All ministers and veterans of the civil war are invited to attend these services.

Bicycle Club Organized.

A Young Men's Christian association bicycle club has been organized, with the following officers: Rev. Howard Cramblet, president; John Caughey, secretary; L. D. Erion, captain; J. F. Otterman, lieutenant; Arthur Cannron, treasurer. The club will hold a weekly run every Thursday night, leaving the association rooms at 7 o'clock.

Harmony Club Concert.

Tuesday evening of this week the Harmony club of South Omaha will give a concert at the First Methodist Episcopal church. This will be the second of a series of concerts to be given by this growing and popular club. Already there has been a large advance sale of tickets and it is predicted that the church will be crowded. An inspection of the program shows a large variety of excellent numbers and it is predicted that this concert will show many very interesting features.

Letter Carriers' Convention.

On Thursday of this week the State Letter Carriers' association will meet in annual convention at Beatrice. Those who will attend from South Omaha are C. W. Miller, president of the state association; E. G. Rozelle, Charles Hrdlicka and M. J. Grady. Arrangements will be made for substitute carriers to cover the runs of the delegates to the convention during the time they are away.

Spring Lake Park Addition.

As will be seen by advertisements in The Bee of today Ed Johnston will within the next few days place on the market the lots abutting on Spring Lake park, which have just been platted. There is a large advance demand for this property, as it is considered one of the finest residence districts in South Omaha. All lots will be offered for sale at 1 o'clock on Tuesday afternoon, May 28, and those coming first will be given their choice of locations.

Magic City Gossip.

All kinds of feed at Christie Bros., 2420 N.

The street fair people have contracted for a Ferris wheel.

H. E. Slade has been called to Canada by the death of his brother.

Mrs. N. G. Ingersoll has suffered a relapse and is quite sick again.

Harry Kelly is still very sick, but hopes of his recovery are still entertained.

Mrs. S. C. Shrigley entertained a number of friends on Friday afternoon.

A. B. Montgomery has resigned as secretary of the Street Fair company.

A son has been born to Mr. and Mrs. James Mahan, Eighteenth and P streets.

Rev. J. A. Johnson, pastor of the First Methodist Episcopal church, has gone east.

Word reaches South Omaha that Dr. William Henry Loechner has arrived safely at Bremen.

W. H. Overton will occupy the pulpit at the First Methodist Episcopal church this morning.

Washakie tribe No. 39 of Red Men will give a May party Tuesday evening at Odd Fellows' hall.

Mrs. H. Lovely, 419 North Twenty-fourth, will sell all trimmed hats at cost for the next two weeks.

Mrs. P. A. Wells gave a kensington at her home, 814 North Twenty-fifth street, on Friday afternoon.

Mrs. C. H. Watts has returned to her home at St. Joseph after a few days' visit with friends here.

On Friday afternoon of this week the Ladies' circle of the Methodist church will give a kensington at the parsonage.

Mr. and Mrs. Bert Bushnell, Seventeenth and Missouri avenue, entertained a number of friends at cards last evening.

Dr. T. H. Ensor has resumed the practice of medicine. Office, 626 North 24th street. Telephone, 150; residence telephone, 135.

John F. Schultz and family of Thirtieth and R streets have gone to Washington county to spend a few days with friends.

"Soul Winners" is the topic upon which Rev. Andrew Renwick will preach at the United Presbyterian church this morning.

Rev. Irving P. Johnson will preach at St. Martin's church this forenoon on the topic, "The Influence of Pentecost on the World."

"Glimpses of Life" will be the topic of Rev. C. C. Cissell's address at the Young Men's Christian association at 3 o'clock this afternoon.

The young people of the Baptist church gave a social at the home of Miss Mary Mann, Twenty-second and K streets, on Friday evening.

Mrs. C. L. Talbot, captain, and the team of Alpha Rebekah lodge No. 44 of South Omaha will exemplify degree work at Fremont on Tuesday.

The building committee of the Christian church will hold a meeting at the home of Dr. Scott, Twenty-fourth and K streets, Thursday afternoon.

Seventy-five liquor licenses are now signed by the mayor and clerk and will be delivered to applicants upon presentation of a treasurer's receipt.

Miss Donahue of the Methodist Foreign Mission society will speak of the siege of Pekin at the Methodist church here on Monday evening, June 3.

The German-American Democratic club will meet at Oest's hall, Twentieth and Missouri avenue, this afternoon. Louis Piatti will speak against fusion.

Mr. and Mrs. A. B. Farrar were tendered a farewell reception at Masonic hall last evening by the members of Adah chapter No. 52, Order of the Eastern Star.

A called meeting of Upchurch lodge No. 2 will be held at Workman hall Monday afternoon at 2 o'clock for the purpose of making arrangements for the purchase of uniforms.

A Never-to-Be-Forgotten Trip

is the one via the Lehigh Valley Railroad, between Niagara Falls or Buffalo and New York and Philadelphia. Magnificent scenery. Historic regions. Superb service.

Stop-over allowed at Buffalo on all through tickets to New York and Philadelphia via this line.

For a Summer Trip,

you cannot do better than to visit the east. Scenically and historically it is rich in interest, and with the added attraction of the Pan-American exposition—at which you have the privilege of stopping on tourist tickets reading over the Lake Shore & Michigan Southern Ry.—an ideal vacation may be spent. Our publication, "Lake Shore Tours," copy of which will be sent on application, contains outline maps of a number of the choicest and most popular trips, with rates. Chatauquans will be interested in the opening of our new and direct line to this famous recreative and educational resort. "Book of Trains" gives full information concerning our very complete passenger service to the east. Address B. P. Humphrey, T. P. A., Kansas City, Mo. F. M. Byron, G. W. A., Chicago.

$1.65 TO LINCOLN AND RETURN.

Via Burlington Route.

Every day, May 24 to 31, inclusive.

Tickets good to return till June 4.

Trains leave Burlington station:

8:40 a. m., 4:25 p. m. and 9:00 p. m., daily, and 3:00 p. m., daily, except Sunday.

Kansas City Boys Drown.

KANSAS CITY, May 25.—Lee Lynch and Henry Kresh, 9 years old, were drowned in the Kaw river today, having fallen in while fishing.

DIED.

ISAACS—Lizzie W., at Omaha May 25. Funeral service at residence of F. R. McConnell, 609 Park avenue, Monday, May 27, at 4 p. m. Interment private. Prospect Hill.

TEST FOR YOURSELF

The Wonderful Curative Properties of Swamp-Root, the Great Kidney and Bladder Remedy.

To Prove what Swamp-Root will do for YOU, Every Reader of The Bee May Have a Sample Bottle Sent Free by Mail.

It used to be considered that only urinary and bladder troubles were to be traced to the kidneys, but now modern science proves that nearly all diseases have their beginning in the disorder of these most important organs.

The kidneys filter and purify the blood—that is their work.

Therefore, when your kidneys are weak or out of order, you can understand how quickly your entire body is affected, and how every organ seems to fail to do its duty.

If you are sick or "feel badly," begin taking the famous new discovery, Dr. Kilmer's Swamp-Root, because as soon as your kidneys are well they will help all the other organs to health. A trial will convince anyone.

Among the many famous cures of Swamp-Root investigated by The Bee, the one which we publish this week for the benefit of our readers speaks in the highest terms of the wonderful curative properties of this great remedy. Mr. Robert Berner, 14 West 115th St., New York City, writes: "I had been suffering severely from kidney trouble. All symptoms were on hand; my former strength and power had left me; I could hardly drag myself along. Even my mental capacity was giving out, and often I wished to die. It was then I saw an advertisement of yours in a New York paper, but would not have paid any attention to it, had it not promised a sworn guarantee with every bottle of your medicine, asserting that your Swamp-Root is purely vegetable, and does not contain any harmful drugs. I am seventy years and four months old, and with a good conscience I can recommend Swamp-Root to all sufferers from kidney troubles. Four members of my family have been using Swamp-Root for four different kidney diseases, with the same good results."

Truly yours, ROBERT BERNER.

Weak and unhealthy kidneys are responsible for many kinds of diseases, and if permitted to continue much suffering with fatal results are sure to follow. Kidney trouble irritates the nerves, makes you dizzy, restless, sleepless and irritable. Makes you pass water often during the day and obliges you to get up many times during the night. Unhealthy kidneys cause rheumatism, gravel, catarrh of the bladder, pain or dull ache in the back, joints and muscles; makes your head ache and back ache, causes indigestion, stomach and liver trouble, you get a sallow, yellow complexion, makes you feel as though you had heart trouble; you may have plenty of ambition, but no strength; get weak and waste away.

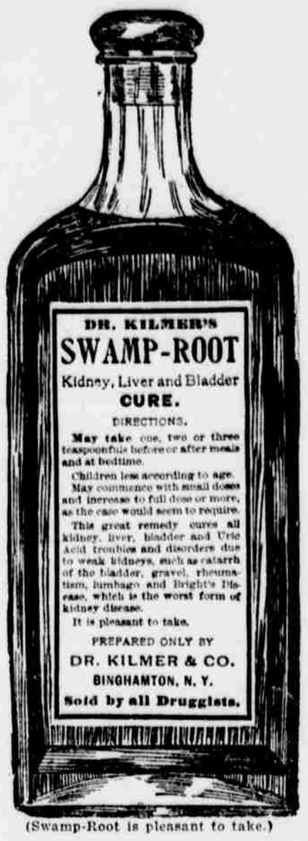

(Swamp-Root is pleasant to take.)

In taking Swamp-Root you afford natural help to Nature, for Swamp-Root is the most perfect healer and gentle aid to the kidneys that is known to medical science.

Many women suffer untold misery because the nature of their disease is not correctly understood; in most cases they are led to believe that womb trouble or female weakness of some sort is responsible for their many ills, when in fact disordered kidneys are the chief cause of their distressing troubles.

If there is any doubt in your mind as to your condition, take from your urine on rising about four ounces, place it in a glass or bottle and let it stand twenty-four hours. If on examination it is milky or cloudy, if there is a brick-dust settling, or if small particles float about in it, your kidneys are in need of immediate attention.

If you are already convinced that Swamp-Root is what you need, you can purchase the regular fifty-cent and one-dollar size bottles at the drug stores everywhere.

EDITORIAL NOTE—Swamp-Root, the great Kidney, Liver and Bladder remedy, is so remarkably successful that a special arrangement has been made by which all readers of The Bee who have not already tried it, may have a sample bottle sent absolutely free by mail. Also a book telling all about kidney and bladder troubles and containing many of the thousands upon thousands of testimonial letters received from men and women cured by Swamp-Root. In writing be sure and mention reading this generous offer in the Omaha Sunday Bee when sending your address to Dr. Kilmer & Co., Binghamton, N. Y.

ANNOUNCEMENT

To Friends and Patrons:

The Bee Tailors

at 1607 Farnam street are again ready for business after being temporarily closed on account of the recent fire. All friends and patrons are cordially invited to call and inspect the new store and get full particulars about our low prices

At the old location,

1607 Farnam Street.

$600.00 AND 6 PIANOS FREE

YEARBRUF	PRILA	NEJU
HARMC	YAM	LUJY

Can you arrange these six different groups of letters into the names of six (6) of the months of the year? If so you can share in the distribution of the above. We shall give away 6 Fine Upright Pianos and cash amounting to $600 in Gold among those who enter this contest, and will work for our interest. READ CAREFULLY. REMEMBER we do not want one cent of your money when you answer this contest. In making their names the letters can only be used in their own groups and as many times as they appear in each individual group and no letter can be used which does not appear in its own group. After you have arranged the six groups and formed the six correct names, write them out plainly and send to us and you will receive our reply by return mail. TRY AND WIN. If you make the six correct names and send them to us at once you will get a big cash prize and possibly a Piano. We hope you will and anyhow it costs you nothing to try. Do not delay. Write at once.

READ WHAT THESE WINNERS SAY:

MISS HATTIE SIMS, 609 Franklin Street, Peoria, Ill.
WINNER OF
Grand Up. Piano $300.00
Cash Prize, 10.00
Cash Prize, 5.00
Cash Prize, 5.00

On receipt of her piano Miss Sims wrote us: "Dear Sirs.—Received my Piano today in good condition; am delighted and more than pleased with it as first prize. Many thanks. It is a much nicer piano than I expected. I am very glad I won the first prize."

We have other letters from Miss Sims acknowledging receipt of her cash prizes. Also from her cousin, Miss Eva Wonder, of Peoria, Ill., only 12 years old and a student in the Peoria High School, who also won a Grand Upright Piano. She writes: "I write to inform you of the arrival of the Piano. I was highly delighted with it."

MRS. JOHN JUST, Enfield, N.H.,
WINNER OF
Grand Up. Piano $300.00
Grand Up. Piano 300.00
Cash Prize, 50.00
Cash Prize, 50.00
Cash Prize, 50.00
Cash Prize, 2.00

We have several letters from Mrs. Just thanking us for prizes. On receiving her last $50.00 Cash Prize she writes: "Your letter at hand which brought me your check for $50.00 again, for which I thank you very heartily. I don't know what I shall do to pay you for what you have done for me in five months' time." About her second piano she writes: "I take great pleasure in writing you that I received this morning my piano in good condition—the second in two months—and it is just as nice and beautiful as the other one was. I thank you a thousand times for it and for your honest treatment. I am very proud that I am so lucky."

MRS. JOHN LARENZ, 513 Duncan St., Pittsburg, Pa.,
WINNER OF
Grand Up. Piano, $300.00
Cash Prize, 50.00
Cash Prize, 25.00

Mrs. Labenz writes: "I received the Piano this A.M. in a good, sound condition. I am very much pleased with it and think it is one of the finest ever made and thank you very much. I wish you would put my name among the list of satisfied prize winners so if any one wants any recommendation I can give it to them as I know your people have treated me fairly and squarely. Again thanking you for the beautiful Piano as first Prize, I remain, etc." Dec. 10 she wrote: "I received your check for $50.00 and I thank you very much. Thanking you for check and past favors, I remain, etc."

$500.00 FORFEIT. We will forfeit $500.00 Cash to any one who can prove that we have not paid all prizes as promised, or that the above testimonials or any of the hundreds in our possession are not genuine. Wood Pub. Co.

WHY DON'T YOU TRY? Besides the prizes named above, these and thousands of other winners have received thousands of useful and valuable prize premiums, including Elegant Upright Pianos, fine English Tea Sets, Silver Services, Silk Waists, Dress Patterns, Silverware, Watches, Cameras, Air Guns, etc., etc. There is no reason why you should not be one of the winners in the present contest. All you have to do is to try. We could show hundreds of other testimonials from those who have won prizes in our various contests, all showing that we always do just as we agree and satisfy all winners. Our patrons have participated in the distribution of over $96,000.00 Cash Prizes and thousands of dollars worth of Premium Merchandise Prizes. Would you like a part of this $600.00 or a Fine Upright Piano? If so, see if you cannot solve the puzzle printed above and send us a correct answer. Perhaps it will be easier than you think and you may win a fine prize. Try it. Sit down and study it out at once, send us your solution and we will write you at once whether it is the correct one or not. Now is your chance.

WOOD PUBLISHING CO. Dept. 269, 256 Franklin St. Box 3124, Boston, Mass.