THE ILLUSTRATED BEE

Grand Master of Nebraska Masons

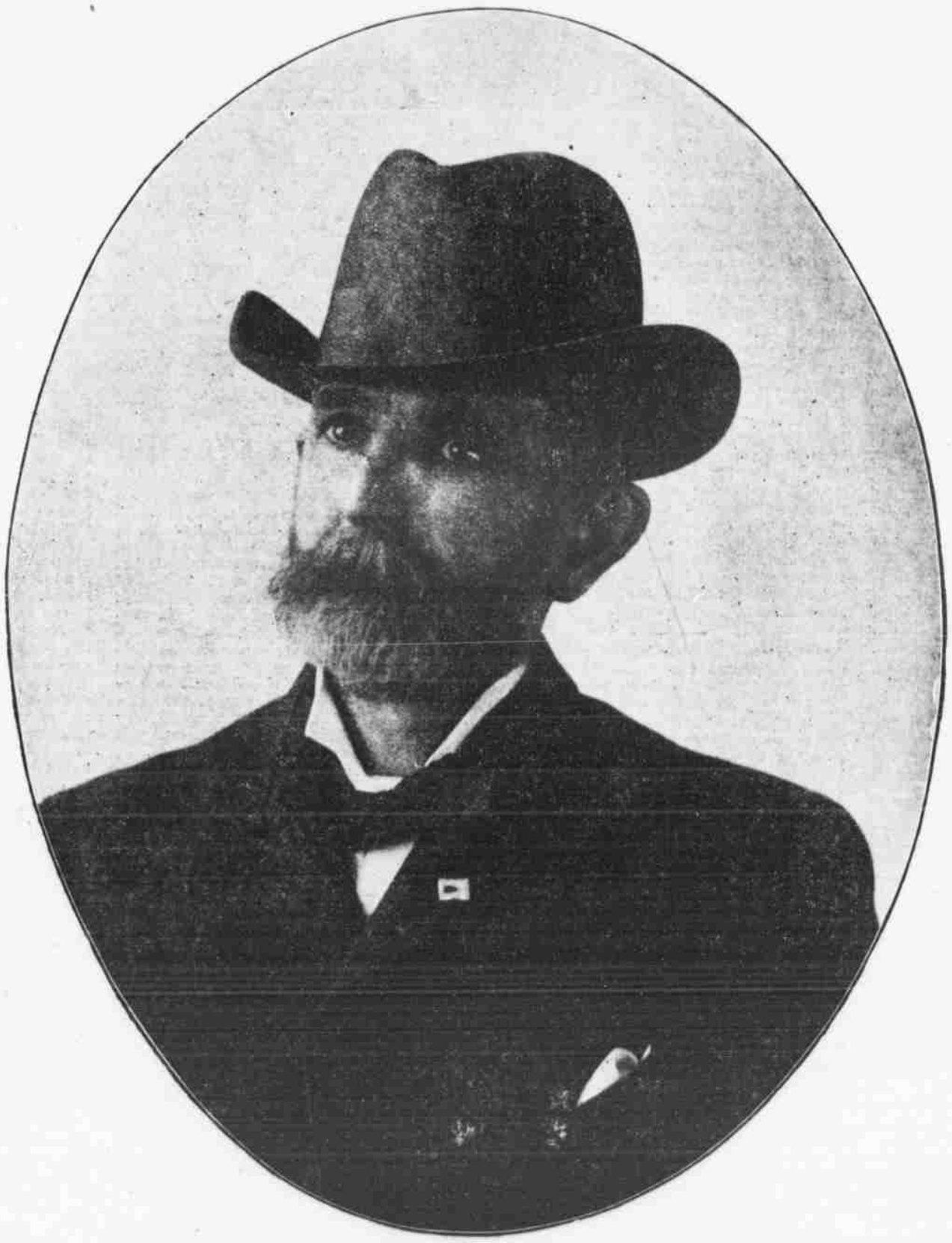

JULY 5, 1903.

Frank E. Bullard

NO. 212.