THE OMAHA SUNDAY BEE

OMAHA, SUNDAY MORNING, OCTOBER 20, 1907.

"OMAHA THE CITY OF BEAUTIFUL HOMES"

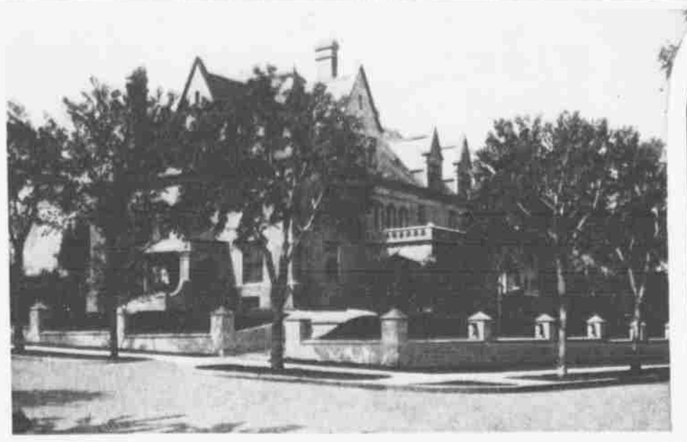

Edward A. Cudahy - - DEWEY AVE. & 37th ST.

Casper E. Yost - 140 N. 39th ST.

E. M. Coffin - 36th AVE. & LINCOLN BLVD.

Mrs. T. B. Cuming - 2204 ST. MARY'S AVE.

John M. Daugherty - 432 SO 39th ST.

Dr. J. P. Lord - 3421 FARNAM ST.

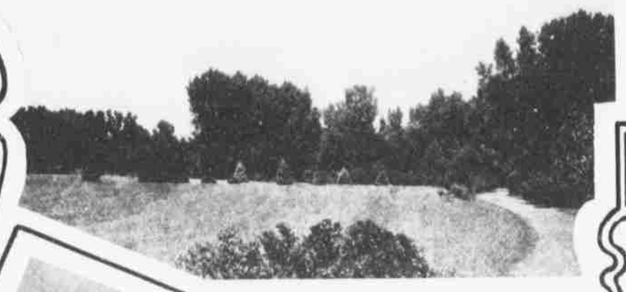

IN CURTIS TURNER PARK

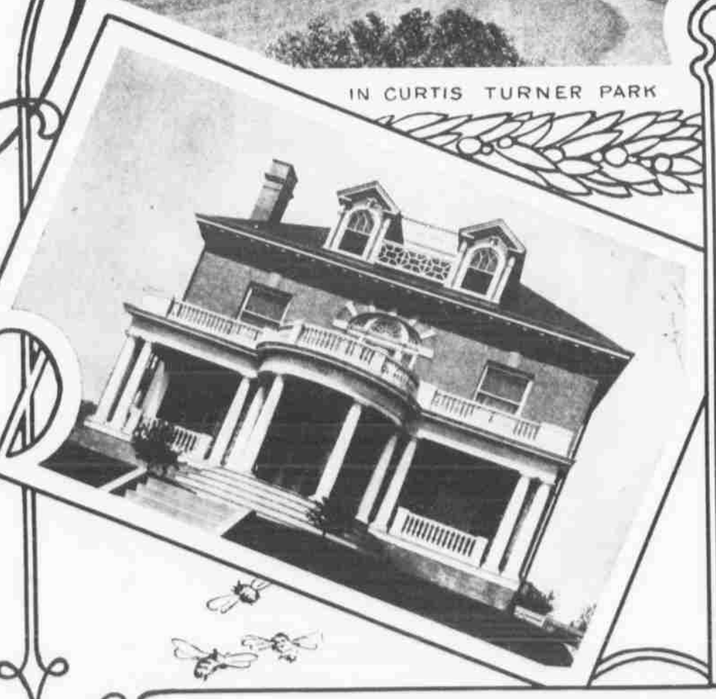

Robert C. Howe - 114 SO. 33d ST

Dr. Charles C. Allison - 410 SO. 39th ST.

IN CURTIS TURNER PARK

Gurdon W. Wattles - 320 SO. 37th ST.

Howard H. Baldrige - 39th & FARNAM STS.

BAKER BROS. OMAHA

Francis A. Brogan - ROSE HILL - BENSON

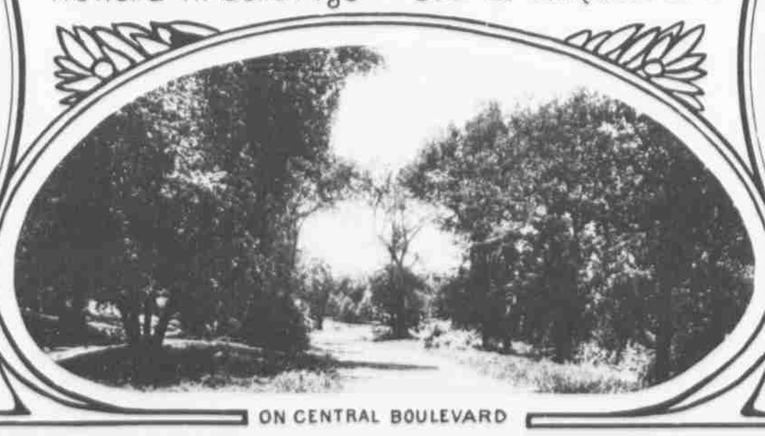

ON CENTRAL BOULEVARD

Mrs. J. M. Metcalf - 1234 SO. 10th ST.