Council Bluffs

Minor Mention

The Council Bluffs office of the Omaha Bee is at 15 Scott Street. Both 'phones 43.

Davis, drugs.
The Clark barber shop for baths.
CORRIGANS, undertakers. 'Phone 248.
FAUST BEER AT ROGERS' BUFFET.
Woodring Undertaking company. Tel. 339.
Lewis Cutler, funeral director. 'Phone 37.
Baird & Boland, undertakers. 'Phone 122.
My tailoring makes friends. Martin Petersen.
FOR EXCHANGE OF REAL ESTATE TRY SWAPS.
FOR RENT—ONE-HALF OF STORE ROOM. 331 W. BROADWAY.
J. W. Terry, optician, moved to 411 W. Broadway. Eyes examined free.
Pictures and art novelties for graduation gifts. C. E. Alexander, 333 Broadway.
Send your lace curtains to Mrs. Broslus for cleaning. Best references. Phone F-1059.
Mrs. J. McLane was called yesterday to Milton, Wis., by the death of Mr. Lane's father.
The St. Louis Marching club will give a social at Eagle hall tonight. Whaley's orchestra.
For first-class wall paper work, painting, and wall paper and reasonable prices, see Jensen, Masonic temple.
The best and cheapest place in the city to get your wall paper and painting is at W. Nicholaisen & Co., 14 South Main street.
OFFERED FOR SALE WILL HELP YOU TO SELL MANY ARTICLES AROUND THE HOUSE THAT YOU DON'T WANT.
If you are looking for the best, come to us; we will do the rest. H. Borwick, 211 S. Main St. Everything in wall paper. Work guaranteed.
MOVE YOUR REAL ESTATE, PUT YOUR AD. IN THE REAL ESTATE SECTION OF THE BEE. THE BEE GOES TO PEOPLE THAT HAVE THE MONEY.
Fire Chief Charles M. Nicholson is at Excelsior Springs, Mo., convalescing from his recent illness. Other Council Bluffs people there are A. W. Huber and M. T. Sullivan.
Lorwen Washington Townsend, infant son of Mr. and Mrs. George E. Townsend, 328 Benton street, died yesterday morning of bronchitis. Funeral announcement will be made later.
William P. Powers, soliciting freight agent for the Burlington railroad at Spokane, Wash., has returned to his duties in that city after a visit of two weeks with his parents in Council Bluffs.
Justice J. K. Cooper celebrated yesterday the fortieth anniversary of his arrival in Council Bluffs where he has made his home ever since. Squire Cooper, to use his own words is a "blue hen's chicken," or in plain English is a native of Delaware.
Michael J. Fanning, the noted Irish orator who comes to Council Bluffs under the auspices of the Ministerial association and the Woman's Christian Temperance union, will speak Sunday afternoon at the Young Men's Christian association building and in the evening at the Epworth Methodist church.
This is no $5 down and $1 a week graft where you pay three prices for the property in the long run. Call up B-949 Bell, or 43 either phone. I have for sale a five-room house and two lots handy to Omaha car line. I want to sell to the right party. It is a good investment and a good home. Property in this locality is steadily advancing. Owner, H. Ducll, 15 Scott street.
Five members of the Council Bluffs High school track team, accompanied by Prof. Raymond Wilson, coach, left yesterday morning for Iowa City where today they take part in the invitation field meet given by the state university. Comprising the squad are Edward Sauer and Guy Leavitt, entered for the long distance runs; Blaine Wilcox, hurdles; Herman Friedman, sprints, and Earl Capel, weights. The team will also enter the relay race.

Women Will Give Novel Banquet

W. C. T. U. Are to Prepare Menu of Hygienic Food "Correctly" Cooked.

The members of the Council Bluffs Woman's Christian Temperance union are planning something novel and unique for their annual banquet, which will be given at an early date. The members of the six different "contest divisions" will vie with one another in preparing one each of the six courses of an hygienic dinner.

The menu is to be strictly governed by the pure food laws and is planned to be a demonstration of the possibility of an attractive meal without cooking, strong seasoning or animal food. In addition to the banquet an interesting program will be given. Much interest is being shown in the affair by the members and invitations are now being prepared for the entertainment, the date and place of which will be announced later.

Miss Mary Denny, representing the Council Bluffs union, sailed Thursday for Scotland, where she will attend the world's Woman's Christian Temperance union convention to be held at Glasgow the second week in June. Miss Denny expects to spend the summer traveling in Italy.

Mrs. Frances Murphy, a former Council Bluffs woman, now a resident of Long Beach, Cal., will also attend the convention as a delegate from southern California.

Real Estate Transfers.

These transfers were reported to The Bee May 13 by the Pottawattamie County Abstract company of Council Bluffs:

Frank A. Burdick and wife to James Devine, e½ se¼ of 11, and w½ sw¼ 12-74-38, w. d.	$16,000
Louisa Sterts to Frank A. Dyck, lot 9, block 3, Babbitt Place add., w. d.	1,200
C. Koningmacher, trustee, to E. J. McCase, lots 1, 2, 3 and 4, block 56, Railroad add., w. d.	975
Fred Whittemore and wife to I. Benton Taylor, lots A, 1 and 2, block 1, Dickey's Place add., q. c. d.	1
County auditor to Sarah J. Bunnell, ne¼ se¼ 29-77-39, d.	1
Chicago, Rock Island & Pacific Railway company to Sarah J. Bunnell, ne¼ se¼ and s½ se¼ ne¼ 29-77-39, q. c. d.	1
Six transfers, total	$18,178

The Key to the Situation—Bee Want Ads.

SEE MY MOTORCYCLES and get my prices before you buy. S. M. WILLIAMSON, 17 S. Main St. Council Bluffs.

MONEY TO LOAN
Private Money to Loan on City Property.
F. J. SCHNORR,
618 Broadway, Council Bluffs, Ia.

A. A. CLARK & CO.
LOAN MONEY ON HORSES, CATTLE AND HOUSEHOLD FURNITURE
AND ANY CHATTEL SECURITY AT ONE-HALF THE USUAL RATES.
Twenty Years of Successful Business
CORNER MAIN AND BROADWAY, OVER AMERICAN EXPRESS.
No connection with the firm calling themselves The Clark Mortgage Co.
BOTH PHONES 217. JNO. P. TINLEY, Mgr.

Council Bluffs

PROF. TRIPP GOES TO TEXAS

Board of Education Must Engage New Man in Place.

COMMITTEES SELECT TEACHERS

Not Yet Ready for Publication, but in Choice Merit System is Being Brought to the Fore.

The Board of Education will be under the necessity of seeking another instructor of manual training for the public schools. Prof. Clarence Tripp will not be a candidate for reappointment for the next school year, as he has accepted a position as head of the manual training department at the Texas Normal school at Denton. In his new position Prof. Tripp will receive a much higher salary than paid here and his prospects for advancement will be greater.

Prof. Tripp's work here has been entirely satisfactory and the Board of Education would be willing to grant him a substantial increase in salary if he would consent to remain, but this he cannot now do, having accepted the Texas position.

The committees on teachers and finance are now working upon the list of teachers for the next school year and as has been customary in the past, the board will hold a special meeting before the close of the present month, at which the appointment of members will be made. The board, it is expected, will adopt a new system of fixing salaries. The automatic system of increases, which has been in force for years, is to be done away with and a schedule of pay based more upon a merit system, it is understood, will be adopted. The general sentiment of the board, it is said, is for higher salaries with a weeding out of superannuated and inefficient teachers.

Two Societies Divide Honors

Wallace Wheeler First in Declamatory and Miss Marion Jarvis in Oratorical Contests.

The Delta Taus, the girls' literary society and the Philomathians, the boys' similar organization divided honors at the annual oratorical contest at the high school last evening, the Philomathians winning first prize in the declamatory contest and second in the oratorical contest while the Delta Taus carried off first prize in the oratorical contest and the second prize in the declamatory contest.

In the declamatory contest, Wallace Wheeler, whose subject was "The Shame of America" captured first prize, while the second prize was awarded Miss Merle Blackburn, whose subject was "International Peace." In the oratorical contest, Miss Marion Jarvis, whose subject was "Cigarette," taken from Ouida's well known story of "Under Two Flags," was awarded the first prize and Frank White, whose subject was "Toussant l'Ouverture," the second prize.

The judges were, on composition and thought: C. E. Swanson, Miss Charlotte Dryden, county superintendent of schools, and W. H. Killpack; on delivery, E. U. Graff of Omaha, C. E. Swanson and Henry Peterson. Miss Etta Baird, president of the Delta Tau Literary society, presided and the program was opened with a selection by the Delta Tau Glee club. While the judges were making their award Roy Mauer entertained with a piano solo. The auditorium was filled with friends of the contestants whose efforts were liberally and deservedly applauded.

REV. J. E. CUMMINGS COMES TO TAKE PLACE IN CHURCH

Ottumwa Congregation Finally Releases Him and He Accepts Appointment.

After overcoming several obstacles in the way of his transfer to this city, where he has accepted a call to the pastorate of the Bethany Presbyterian church, Rev. J. E. Cummings has notified Rev. Marcus P. McClure of the First Presbyterian church that he will come to Council Bluffs about June 15. Rev. Mr. Cummings is pastor of the West End Presbyterian church of Ottumwa, and his congregation declined to accept his resignation and he was forced to appeal to the presbytery, which granted him his release.

Rev. Mr. Cummings comes to Council Bluffs to fill the vacancy caused by the resignation of Rev. John Kroonemeyer. He is a graduate of the University of Wooster (O.), after leaving which he pursued his theological studies in the McCormick Theological seminary in Chicago for three years. He has been in the ministry for nineteen years, all of which with the exception of one in Idaho he has spent in Iowa.

COVALT'S BAND AT PARK

Sixteen Numbers to Be Given on Sunday Afternoon Program.

The concert to be given Sunday afternoon from 3 to 5 o'clock at Fairmount park, by Covalt's band, will include sixteen numbers. The concert is planned by the Board of Park Commissioners to mark the formal opening of the season at this popular public resort. Conductor A. A. Covalt has arranged the following program for the afternoon:

March—Invincible Eagle ..... Sousa
Selection—From "Grand Mogul" .... Lueders
Waltzes—The Merry Widow ..... Lehr
Serenade—Angels ..... Braga
Echoes from Arabic Song ..... Shon Kair
Idyl—The Glow Worm ..... Lincke
Characteristic—Kisses ..... O'Hare
Medley—Irish Airs ..... Prenderville
Intermission.
March—The Guardsman ..... Sherman
Grand opera selection from "Faust" .... Gounod
Tone Poem—Cupid's Pleadings ..... Voelker
Ballet Suite—Anthony and Cleopatra .... Gruenwald
Patriotic Medley—1863 ..... Catlin
Selection—Mlle Modist ..... Herbert
Pilgrims' Chorus from "Tannheuser" .... Wagner
March—Cervus Alces ..... Losey

Marriage Licenses.

Licenses to wed were issued yesterday to the following:

Name and Residence.	Age
Corbin C. Jennings, Council Bluffs	21
Daisy M. Adams, Council Bluffs	21
D. T. Patty, Council Bluffs	21
Irene S. Hamm, Council Bluffs	18

Council Bluffs

Albert Emerson Sues 'Cycle Rider For Big Damages

Man Injured by Being Struck by Motor Machine Seeks Redress in Courts.

Albert Emerson who was run down and severely injured while crossing Pearl street at First avenue, on the night of May 2 by a motorcycle ridden by Hans T. Neilsen, has brought suit in the district court against Neilsen for $1,000 damages. In his petition Emerson alleges that the accident was due to the gross carelessness of Neilsen in driving his motorcycle through a business street at a high rate of speed. Emerson states that he was seriously cut and bruised about the head and face, and was rendered unconscious for some time. On application of the plaintiff, Judge Wheeler issued an attachment against the property of Neilsen to the amount of $1,000, on Emerson's allegation that Neilsen was about to place his property beyond the reach of creditors.

The bottom again fell out of the docket yesterday and Judge Wheeler was forced to excuse the jury until Monday. The suit of John Nelson against the Omaha & Council Bluffs Street Railway company involving a claim for damages to property, by alleged interference with drainage by the defendant company's right-of-way was assigned for trial yesterday and agreement had been made to try it to a jury of eleven men when announcement was made that a settlement would be reached out of court. The jury which had been empaneled was accordingly discharged.

The case of M. Weatherbee against John Metcalf was settled out of court and a judgment for $100 entered against the defendant by agreement.

The personal injury damage suit of James Wiatt against W. A. Maurer was continued until June 10, by agreement. Wiatt sues for damages for being struck by an automobile driven by Maurer.

The announcement that Judge Wheeler had continued the trial of Fred Fowler, under indictment on a charge of criminal assault of a 13-year-old girl, to the September term appears to have been premature. Yesterday County Attorney Hess filed a resistance to the motion for a continuance. In his resistance the country attorney states that four months have elapsed since the indictment was returned and that the defendant has had plenty of time in which to prepare his defense; further that the two witnesses mentioned in the defendant's motion for a continuance are residents of Florence, Neb., and that the defendant has plenty of time in which to secure their attendance at this term or in which to secure their depositions.

County Attorney Hess on behalf of the state offers to waive time in taking these depositions "to the end that a speedy trial may be obtained." It is likely that the motion will be argued before Judge Wheeler this morning.

Many More Names Are Added to Lists

Extension of Time for Census Report Great Aid to the Enumerator.

The extension of time in which to complete the census of Council Bluffs will expire tonight, by which time the enumeration must be completed. It will be several weeks before any authentic information of the population of the city can be obtained. The enumerators under the rules of the census bureau are strictly forbidden to give out any information and consequently all so-called estimates of the count here and in other cities are merely the result of guess work.

Elmer E. Smith, of this city, who was appointed special agent for Council Bluffs by Supervisor Larsen said yesterday, "No information as to the number of names added to the count in Council Bluffs can be given out as the rules of the census bureau prohibits it. It can be stated, however, that the number is a substantial one and that the work which has been done since the extension of time was granted, has been well worth while.

The enumerators have been working rapidly this week in Council Bluffs and Mr. Smith said they would complete their work Saturday night without difficulty. The use of automobiles offered by members of the Commercial club to assist in closing up the enumeration today, Mr. Smith said would not be probable.

TRY TO HOLD UP INTERURBAN

Pole Wired to Track of Fort Dodge-Des Moines Line Near Fort Dodge Discovered in Time.

FORT DODGE, Ia., May 14.—(Special Telegram.)—Detectives' efforts to suppress news of an attempted holdup of the Fort Dodge-Des Moines interurban last night were successful until this afternoon, when it was discovered that a heavy pole had been wired across the tracks south of this city. The powerful headlight revealed it barely in time. Three men later signalled the car to stop, but no stop was made.

Golden Wedding at Arthur.

IDA GROVE, Ia., May 14.—(Special.)—Mr. and Mrs. Enoch Churchill of Arthur, Ida county, celebrated their golden wedding anniversary recently. Mr. Churchill was born near Bristol, England, in 1839, and came to America in 1852, being apprenticed to a carpenter in New York. In the fall of 1855 he came west to Clinton, Ia., and in May, 1860, married Susan Williams at Dewitt. Mr. Churchill served throughout the civil war in the Twenty-sixth Iowa infantry. They are among the oldest, best known and most respected of Ida county citizens.

Iowa News Notes.

MONDAMIN—W. H. Arbaugh, aged 71 years, committed suicide last night by shooting himself. By placing a shotgun to his breast he tore a hole several inches in diameter through his body.

ORIENT—The graduating exercises of the Orient High school occurred last night, when nine young people finished the prescribed course, and were given diplomas. This is the sixteenth class to graduate from Orient public schools.

MARSHALLTOWN—The city council has ordered four miles of additional paving to be put down this season. As a result of its recent trip to St. Paul, Minneapolis and elsewhere the council ordered that all of the paving be of concrete.

GRINNELL—Edgar A. Copp, a Corning college boy at Grinnell, won second place in the Spaulding prize contest held at Grinnell, consisting of $50. Harold F. Strong of Ottumwa, won first place and the $50 prize, and James Owen Redmon of Colfax took the third prize of $20.

MARSHALLTOWN—Miss Angie McKinley of St. Ansgar, Ia., who is soon to graduate from the national training school for Young Woman's Christian association secretaries, has been chosen general secretary of the local Young Woman's Christian association. She begins her work June 7.

LOGAN—Bids will also be received by the auditor of Harrison county until June 10 for the sale of $21,170 drainage bonds of the Latta drainage ditch district of Harrison county. Bonds to draw 5 per cent semi-annually; one-tenth to be paid in five years and one-tenth in each the ealter for ten consecutive years.

IOWA CITY—Paul S. Collier of Wilton Junction, the junior in the University of Iowa who won the Northern Oratorical league contest will be banqueted Friday evening by the Philomathian Literary society, of which he is a member. The subjects of the toast program have been taken from sentences in his oration.

IDA GROVE—Following up the celebration last Sunday of Mother's day, Rev. William Yates, pastor of the Church of God, has announced that his church at least will observe next Sunday as Father's day. In the morning he will preach on "An Old-Fashioned Father" and in the evening on "A Modern Father."

CRESTON—J. H. McCoy, who came to this city about two weeks ago from Durango, Colo., to visit relatives, is dead at the home of his sister, having taken sick soon after his arrival here. He was a native of this state, but had lived in Durango for the last twenty years. He was 57 years of age and leaves a family. Burial will be here, his wife having been summoned here.

AFTON—Governor Carroll will deliver the commencement address to the graduates of the Afton High school, Thursday evening, May 18. Commencement week exercises begin Sunday evening, May 15, when Rev. J. N. Strain will deliver the sermon to the class. Class day exercises will take place Wednesday evening, when the seniors will give an entertainment, consisting of music and essays commencement evening. There are thirteen in the class, Georgia Porter, Russell Huff, John Bolinger, Myrile Clute, Sidney Kelley, Agnes Porter, Harold Guthridge, Pearl Myers, Carrie Streyfeller, Wayne Hammons, Cora Myers, Bessie Mateer and Edith Huff.

Prisoner Held as Kidnaper of Incubator Baby

Freeman H. Tillotson Found Guilty of Stealing Marion Bleakley—Receives Sentence Today.

HOLTON, Kan., May 14.—Freeman H. Tillotson was found guilty in a verdict returned tonight at 9:30 o'clock of kidnapping Marian Bleakley, the "incubator baby," from her home in Topeka last August. The defendant's bond gives him his liberty until 9 o'clock tomorrow morning, when he must appear in court for sentence. The penalty is from six months in the county jail to five years in the penitentiary.

When the case comes up tomorrow a motion for a new trial will be filed. Attorneys say the case will be carried to the supreme court if the motion for a new trial is overruled.

By agreement the second case against Tillotson and the cases against Mrs. Barclay, Joseph M. Gentry, David Gregg and Robert Randolph were continued until the September term of the district court.

The court room was crowded when the verdict was announced, but there was no demonstration.

Voting Machine to Settle Big Contest

Wise Fair Attraction Proving One of Best Features of Many Offered at Bazar.

The voting machine at the Wise Memorial hospital fair and bazar at the Krug theater kept up a continuous click last night and proved one of the best attractions. It now appears that the question who shall be the next candidates for president, United States senator and governor of Nebraska will be definitely settled before the fair ends and that the problem of woman suffrage will no longer worry the people of Omaha.

The crowd was again a good one and spent its money liberally. The attendance increases as the fair progresses and this afternoon and tonight is expected to be the largest of the carnival. The school children are to be admitted free during the afternoon and evening and Manager Cole has fixed up a splendid program for their entertainment. The doll booth, the menagerie, the candy booth, the toy booth and numerous other attractions will be fitted up especially for the edification and entertainment of the youngsters. There will be an interesting vaudeville entertainment and seats will be free.

The committee is still receiving many donations from outside towns which did not reach here before the bazar was opened and Fred Busch is sending out his wagon daily to bring in new donations. Many of these donations were shipped from every part of the country and it was presumed they would reach Omaha before the fair began.

Last night's offering in the way of entertainment included a real buck and wing dance in which Prof. Chambers and "Billy" Cole had places of prominence. Mr. Chambers interspersed his exhibition with a touch of the Highland fling, but Mr. Cole kept to his original role, that of vocalist, and proved a right royal entertainer. These features of the program have proved so popular that the committee has decided to assign Morris Meyer, Isaac Kahn and other celebrities to the stage during the remainder of the fair.

Capital is Ruler, Declares Author

Politics is the Struggle to Hold Advantage, Says William Allen White.

CHICAGO, May 14.—William Allen White of Emporia, Kan., speaking before the Twentieth Century club of Chicago here today, summed up the industrial situation of this country in the following allegoric manner:

"Where did you get it?" asked Old Demos, catechising Croesus.

"I earned it," Croesus answers.

"How?"

"I built a railroad."

"But," insists Demos, "it only cost you $20,000,000 and you took $60,000,000."

"Promoter's profits," replies Croesus, beginning to move on.

"Oh, the thief," cries Demos and hauls his friend into court.

Mr. White declared during his address that capital rules the world and that politics is the struggle of capital to hold its advantage.

If you have anything to sell or exchange advertise it in The Bee Want Ad columns.

Parasite Causes Pellagra.

LONDON, May 14.—Dr. Sambon, a member of the field committee investigating pellagra, telegraphs from Rome that the committee has definitely proved that maize is not the cause of pellagra, but that the parasitic conveyor of the disease is the "simulium reptans," a species of biting gnat.

Iowa

COLONEL ROOSEVELT'S CHUM

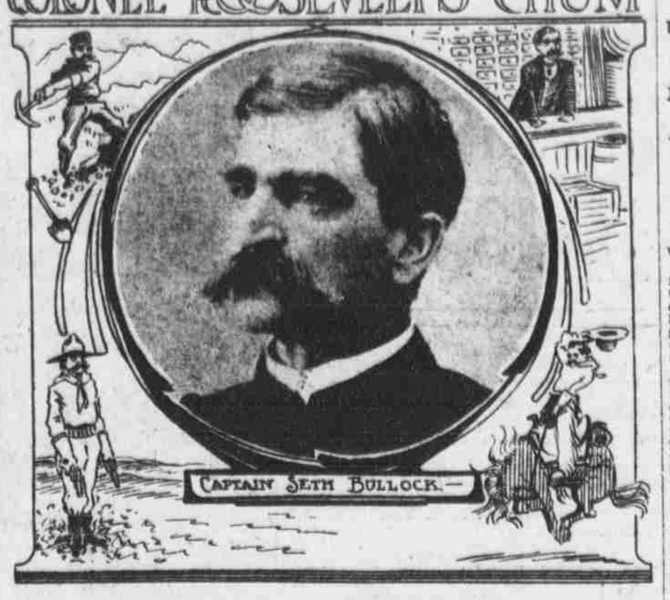

Captain Seth Bullock, who is to meet Colonel Roosevelt in London this week, by his special invitation, has been of the west western for so long that the oldest timer can't recall when it was otherwise. He was a prominent citizen in Montana forty years ago. Was a member of the legislature from Silver Bow county in 1872; was sheriff of the county later. Went into the Black Hills with the first rush of gold seekers in 1876, and was the first sheriff elected when Lawrence county, Dakota, was organized. With Sol Star, who was mayor of Deadwood for term after term till he would no longer accept the place, Seth Bullock formed a partnership to deal in all sorts of miners' supplies, and the firm of Star & Bullock became as widely known as Deadwood or the Homestake mine. When the war with Spain broke out Bullock went to the front as captain of a troop in Griggsby's Rough Riders, better known perhaps as the Third United States volunteer cavalry. Since the war he has been United States marshall for South Dakota and chief ranger of the Black Hills forest reserve.

Washington Social Notes

Exhibition of Contemporary American Painters is Attracting Attention of the Art Lovers Now—Mrs. Percy Tells the Pleasures of a Newcomer to the Inner Circle at the Capital—Some Naval Weddings of Interest.

BY CONSTANCE CARRUTHERS.

WASHINGTON, May 14.—(Special Dispatch to The Bee.)—That branch of Washington Society interested in art is looking forward with much interest to the third biennial exhibition of contemporary American oil paintings which will be held in December of next year. That sounds pretty far ahead, but preparations for the exhibition have been forward this long time, and allow me to say, that it will be the most artistic event ever held in Washington. Invitations, through the various legations and embassies, will be extended to all the famous artists in foreign countries. Judging from the two prior exhibitions a great number of out-of-town visitors will view the paintings, for in the other two exhibitions more than 100,000 people attended each. Fifty pictures, worth more than $100,000, were sold.

Senator Clark of Montana, who has developed an artistic instinct since he ceased accumulating millions, has offered $10,000 for the four best American oils. The jury, so far as it is selected now, will comprise such famous painters as F. D. Millet, Frederich Vinton, Lewis Meahin, William S. Kendall and Edward Redfield.

Mrs. Percy, wife of Senator Percy of Mississippi, who succeeded the venerable James Gordon in the senate, is enjoying life in Washington to the utmost. This is her first taste of social life from the standpoint of the inner circle and she is cordially taking part in everything.

"I feel quite elated when I recognize a face," said Mrs. Percy, "and when I can place a face and name correctly I feel as elated as a girl at school when she gets a prize in her class. You see, when Washington officially and socially is a world to be conquered, it is quite an impossible task for one who begins at the end of one of the most active social seasons. The experience has been repaying, and really, the occupation of learning names and faces and the general trend of events from the national viewpoint is more absorbing than the most exciting novel. But while I am interested in conditions in Washington, I find the greatest desire among my acquaintances to hear about life in the south. We have not remained quiescent down there while the remainder of the world has been progressing. I find that people still expect to hear of the old south, made famous in novels, when the planters had their hundreds of slaves and when each plantation was a world in itself. That condition passed away years ago, and among the phases of American life, typical and delightful, none deserves a more eloquent dirge than that of plantation life."

Mrs. George Pullman, who spent the winter here, has returned to Chicago, accompanied by her grandchildren, the family of Representative Lowden. Mrs. Pullman proceeded to the Lowden country place, where Representative and Mrs. Lowden have since joined her. They occupy the Wayne MacVeagh house here, which they have closed for the season. Mrs. Pullman has been ill for a short time, and Representative Lowden has been in ill health most of the winter. They hope the return to their native heath will restore them. Mrs. Pullman's new mansion in Sixteenth street, which is nearing completion, will be one of the show houses in Washington. She expects to occupy it next season. Representative and Mrs. Lowden will occupy the MacVeagh house again next winter, and will hereafter probably spend their winters with Mrs. Pullman.

In addition to the weddings in San Francisco in June of Miss Margaret Thompson and Ensign Charles Conway Hartigan, Miss Elsa Draper and Midshipman James Lawrence Kauffman and Miss Dorothy Draper and Midshipman Kirkwood Donavin, the marriages of two young ensigns in the navy are also on the cards. That of Miss Constance Cummings and Ensign George Joerns will take place May 3 at the home of the bride's mother, Mrs. M. E. Cummings, in San Francisco. Ensign Joerns is attached to the Yorktown, but has been granted a month's leave of absence. The wedding is one of the most interesting of the month from many points of view. The bride will be attended by her sisters, Mrs. Harry Child and Mrs. George Alexander Knox, as matrons of honor, both of whom will wear their wedding gowns. The two bridesmaids will be Miss Louise Mozer and Miss Madeline Cummings. The bride's gown is to be the conventional white satin, with a tunic of rare lace. The young couple are planning a wedding journey in the southern part of the state, and expect to make their home at Mare Island for a time. Miss Genevieve Pattiani and Ensign Allen G. Olson of the West Virginia have also announced their engagement.

"Tip" Knox, son of Secretary Knox, evidently cares little for society. The young man and his bride, with whom he eloped in Rhode Island some months ago, have been visiting Mr. and Mrs. P. C. Knox, sr., but neither "Tip" nor his bride attended a single social function.

The vice president and Mrs. Sherman will continue making short out-of-town trips until congress adjourns. Last week they enjoyed the sumptuous hospitality of several friends at the their suburban homes in the neighborhood of Philadelphia, and returned yesterday to resume their thoroughly enjoyable social life here.

The marriage of Miss Katharine McCook, daughter of Mr. and Mrs. Willis McCook of Pittsburg, and Mr. Harry J. Miller, formerly of Washington, will take place Wednesday, June 1, in St. Paul's Cathedral. The ceremony, for which nearly 1,000 invitations will be issued, will take place at noon, and be followed by a breakfast at the home of the bride's parents, one of the show places of Pittsburg. The bride-elect was recently the guest of Mr. Miller's sister, Mrs. Charles McKenny, at the latter's home in Rhode Island avenue.

At the marriage of Miss Margaret Crosby Cranston Brooks to Dr. Lucius Warren Johnson, U. S. N., which will take place Tuesday afternoon in St. Thomas' Episcopal church, the bride will be attended by her sister, Miss Dorothy Gray Brooks, as maid of honor.

The bridesmaids will be Miss Maitland Marshall, daughter of General and Mrs. William L. Marshall; Miss Katherine Crane, daughter of Mrs. J. Burnet Crane; Miss Marthena Harrison, daughter of Mrs. Russell B. Harrison, and Miss Julia Heyl, daughter of Colonel Charles H. Heyl.

Dr. Ralph McDowell, U. S. N., will be Dr. Johnson's best man, and the ushers who will seat the guests and lead the bridal party to the altar will be Dr. Robert Ivy of London and Philadelphia, Dr. Harold Roberts of Philadelphia, Benjamin Frick of Philadelphia and George Scheling of Brooklyn, N. Y.

The officiating clergyman will be the rector, the Rev. C. Ernest Smith, assisted by Chaplain Evans of the United States ship Minnesota.

STUCK ON "CROWNING GLORY"

Judith with a Single Hairpin Isn't in It with Ruth on Opera Night.

When, with Aeneas, empire moved westward from the Aegean to the Tiber, it left Queen Dido clipping her own hair in sacrifice to Isis in order that she might die, and it soon established a whole code of arborescent law and custom for the women of Rome. The matron must wear her hair parted, yet, when the bride was made ready for marriage, the parting must be made not by the thenceforth customary discriminalis, or needle, but by a warrior's spear, in order that she might bear courageous sons.

In the opera, seated in the darkness of the auditorium, I realized first not the music of that scarlet overture, but the black and gold checker-board of enormous coiffures. Here, in the boxes, was the legitimate descendant of that xanthic miter which Hector's Audromache wears in the sixth book of the "Iliad," and all about us in the stalls glittered the evolutionary result of those pearl-studded pins, ivory and silver, and those wonderful golden grasshoppers that the Athenian women wore in time of festival. One's eye had to travel to the gallery to find the likeness of the Greek women of the highest rank, who "forgot not the rules of simplicity in the adornment of their hair," or the beautiful Berenice whose "ringlets were bound only with a ribbon of purple."

In fact, we bid fair to go the ancients one better at their own game. Where Judith used a single hairpin, Ruth, on opera night, used 500; the American woman of fashion devotes a twelfth of her waking hours to the dressing and redressing of her hair. Let the Chinese crew of a Pacific merchantman mutiny, as they did recently, at the knowledge that the hair of a Celestial empress was sailing in their ship for use in American "switches"—imperial woman must still be served!—Smart Set.

Counterfeit Dollars

buy trouble, but a genuine quarter buys Dr. King's New Life Pills for constipation, malaria and jaundice. For sale by Beaton Drug Co.

The Key to the Situation—Bee Want Ads!

DUN'S REVIEW OF TRADE

Uncertainty of Prices Keeps Pig Iron Business Slack.

DRY GOODS MARKETS QUIET

Advance Business Looks Encouraging to Jobbers—Gain Shown in Reports on Boots and Shoes.

NEW YORK, May 14.—R. G. Dun & Co.'s Weekly Review of Trade today says:

Little new business has developed in pig iron, although in certain directions more inquiries are noted. Consumers generally delay important purchases for forward delivery because of uncertainty regarding prices. Various wage advances have increased producers' costs and naturally any further concessions are not readily granted.

The leading interest has still further curtailed blast furnace operations, now having about thirty stacks idle, and it is estimated that stocks are decreasing at the rate of approximately 25,000 tons weekly. Specifications on finished products are heavier, with a considerable inquiry from the railroads, yet actual orders are not large.

Quietness prevades the dry goods markets, orders being of a hand to mouth character all along the line, but anticipation of deliveries on some lines of fall cottons is noted the advance business booked by jobbers being exceptionally good. Woolens and worsteds are quiet, offerings of stock goods serving to accentuate the trend of value downward. Yarns show a little more movement at a sacrifice on costs. The fall carpet season opened satisfactorily following the successful auction distribution. Fancy silks are being ordered better for fall, but staples are quiet.

Immediate trading in boots and shoes is quiet, but the business now placed shows a decided gain over several months back and shipments continue to increase. Most kinds of sole leather are firm and there are more than the usual number of British buyers here who are taking fairly large quantities.

BRADSTREET'S REVIEW OF TRADE

Weather and Crop Outlook Tend to Keep Business Slack.

NEW YORK, May 14.—Bradstreet's today says:

Trade is quiet as a whole, unfavorable weather, the indefinite crop outlook and uncertainty as to prices of merchandise all tending to retard distributive demand, both at wholesale and retail.

Trade reports from the west note a quiet to fair trade at retail, while jobbing business has ben largely confined to fill-in orders, and fall trade is reported backward, though perhaps equal to a year ago at this date. Except in the low Mississippi valley, southern trade reports are of fair to good trade for the season of the year. Retail trade at the east is only fair and wholesale trade is disappointing.

Among the industrials one of the best circumstanced lines is building, which shows a next to the largest monthly expenditure for April, second only to May, 1909, and allied lines all show good conditions. In the iron nd steel trade furnace production is still being decreased and western reports are that lower quotations are being made. Cottons have advanced sharply, but distribution has been retarded as to the uncertainty of future values, reducing buying only to immediate wants. In other textile lines quiet rules, but it is significant that manufacturers this week have bought more freely of raw wool and at concessions than for a long time past.

Collections reflect the influence of retarded spring trade in reports of only fair to slow payments. Land speculation at the west has received a check in the higher rates being exacted for loans.

Business failures in the United States for the week ending May 12 were 216, against 191 last week, 224 in the like week of 1909, 281 in 1908, 184 in 1907 and 161 in 1906. Business failures in Canada for the week were 27, against 18 last week and 30 in the same week last year.

Wheat, including flour, exports from the United States for the week ending May 12, aggregate 2,933,538 bushels, against 1,854,070 last week and 1,229,900 this week last year. For the forty-five weeks ending May 12 exports are 127,019,045 bushels, against 153,217,164 in the same period last year.

Corn exports for the week are 312,568 bushels, against 205,973 last week and 131,241 in 1909.

For the forty-five weeks ending May 12, corn exports are 25,811,070 bushels, against 28,873,519 last year.

Noted Women Are Delegates to Convention

Mrs. Charles W. Fairbanks Among Those Present at Federation Meeting.

CINCINNATI, O., May 14.—(Special Telegram.)—Among the notable women attending the tenth biennial general federation is Mrs. Charles W. Fairbanks, wife of ex-vice president of the United States, who is the guest of Mrs. Foraker. Miss Hildegarde Hawthorne is here in the interests of the Century Magazine.

In the educational program conducted by Dean Laura Drake Gill some splendid addresse were made. Notably of these were the ones by Mrs. Lydia Newcomb Comings of Alabama, on "The Congress of Mothers" and Mrs. Ruth Ewing of Chicago, on "Human Work and Human Education."

The art conferences taxed the capacity of two halls and was conducted by Mrs. Edward W. Pattison. The pioneer workers is limited in membership to thirty-one and includes only those who helped found the general federation. Mrs. William Tod Helmuth of New York is president.

A prominent social event will occur next Thursday, when Mrs. Charles H. Correll will receive from 3 to 5 o'clock in honor of Mrs. Frederick Cole of Omaha, Neb.; Mrs. Craus of Syracuse, N. Y., and Mrs. Mary J. Wood of Portsmouth, N. H. Mrs. Cole is one of the most interested and animated delegates of the biennial and through her efforts Nebraska's delegation is among the foremost of the club workers.

Mrs. Charlotte B. Wilbour of New York, founder of Sorosis, was greeted with applause as honorary vice president. She addressed the convention this morning. Over 80 years of age, her voice was audible through the hall. She made a plea for restriction of undesirable immigration. Mrs. J. W. Tompkins, president of Women's Rivers and Harbors congress, spoke of growth of organization.

Dr. H. W. Wiley of Washington was the principal speaker today. His topic was "Foods and Their Adulterations."

Mrs. Mary Honey of Massachusetts had for a subject "A Safe and Sane Fourth of July." Prof. Mary F. Rauch of the State Agricultural college of Colorado also spoke.

GAY HALL COUNTY MAN TAKES WOMAN WITH HIM

Sheriff from Grand Island Arrests Him in Denver After Short Pursuit.

DENVER, Colo., May 14.—(Special Telegram.)—Leaving her husband's home at Grand Island, Neb., and coming to Denver with Paul Jessen, aged 29, Mrs. Rosa Wilcox, aged 36, was found today with him. Jessen was arrested on a warrant from the county court of Hall county, Nebraska, charged with unlawfully living with Mrs. Wilcox. He is in jail and will be taken back tomorrow by the sheriff of Hall county, who arrived this morning with the husband of the woman, Edward Wilcox, a prominent farmer and ranchman, said to be worth between $200,000 and $300,000, who declared he knew of no reason why his wife should wish to leave home except that she became infatuated with Jessen, whom he had employed in the stock business.