"US BOYS"---Shrimp Flynn Has an Off Day

Registered United States Patent Office.

By Tom McNamara

work loses money in fifteen of them. Base ball, wherever played, invariably loses money.

Question 9—Do you play soccer and if so, is it popular? Answer: Only five of the schools are playing this game and all find that it is very popular with the players and much less dangerous than foot ball. However, it seems to meet with general unpopularity with the spectators.

Question 10—Do you have other forms of organized play for boys? Answer: Base ball is played in eleven schools, tennis in seven, hockey in four, swimming in three, indoor base ball in two. Cross-country running is held in six schools and rowing in one.

Some Award Sweaters.

Question 11—Do the members of your foot ball team receive sweaters or other trophies? Do the basket ball and track teams? How are they paid for and by whom given? Answer: Out of twenty-nine schools, fourteen award sweaters or other similar trophies, and fifteen merely give the school letter or emblem. In three schools the gift of sweaters is forbidden by local or state association rules. In one school the giving of sweaters depends upon whether or not a championship is won and many make the awards if the season is a success financially. In every case where sweaters are given they are paid for by the athletic associations out of their regular funds.

Question 12—What is your opinion of giving such trophies? Answer: Most of the opinions given were in agreement with the custom of the school. Three principals of schools where sweaters are given, believe that it has a bad effect and would like to see the custom abolished. Out of the twenty-nine replies to this question, it is evident that seventeen do not believe in awarding anything more than the school letter.

With the Bowlers

In the Omaha league last night at the Francisco alleys, the Advos took two of the three games from the J. S. Cross team, getting a total of 2,829. For the Advos Fritscher was high with 596, and Goff had high single game with 247. For the Cross team Maythem rolled up a total of 601. Manager Wiley made his first appearance for the season, rolling up a nice total of 575.

The O'Brien's Kandy Kids took two games from the Hospes. For the Kandy Kids Wartchow was high on totals with 541, Grotte getting high single game, 207. For the Hospe team E. Zitzman had high total, 547, also getting high single game, 196. Scores:

HOSPES.

	1st.	2d.	3d.	Total.
Weeks	180	176	170	526
W. Zitzman	129	179	161	679
Clark	147	142	130	419
E. Zitzman	195	164	188	547
Beselin	169	188	166	523
Handicap	26	26	26	78
Totals	855	890	841	2,471

KANDY KIDS.

	1st.	2d.	3d.	Total.
Rice	168	172	186	526
Grotte	161	189	207	557
Toman	174	154	200	528
Wartchow	190	171	180	541
Stuns	182	179	166	527
Total	875	845	939	2,659

ADVOS.

	1st.	2d.	3d.	Total.
Fritscher	177	204	214	595
Tracy	189	212	174	575
Gjerde	194	157	149	500
Zimmerman	194	213	172	579
Goff	199	173	247	619
Total	914	959	956	2,829

J. S. CROSS.

	1st.	2d.	3d.	Total.
Cain	211	158	156	526
Straw	170	170	179	519
Wiley	203	183	189	575
Christensen	199	172	168	539
Maythem	159	212	200	631
Handicap	16	16	16	48
Totals	959	891	899	2,779

Specials Get Two.

The Specials took two out of three from the Derby Woolen Mills on the Basement alleys last night. Lemon had high single and total for the Derbys, with 204 and 521; Saunders, 198 and 504 for the Specials. Scores:

SPECIALS.

	1st.	2d.	3d.	Total.
Cobry	139	162	155	456
Herregier	151	128	191	470
Saunders	198	143	163	504
Totals	608	572	678	1,858

DERBY WOOLEN MILLS.

	1st.	2d.	3d.	Total.
Amsden	163	157	165	485
Holle	178	197	96	371
Lemon	164	204	153	521
Totals	505	658	414	1,377

Pete Lochs Winners.

The Pete Lochs took two games from the Jetter's Gold Tops. Hinrichs and Drinkwater had high singles, 211; Gilbreath high total, 569, for Gold Tops; Gillham, 569, for Pete Lochs. Scores:

GOLD TOPS.

	1st.	2d.	3d.	Total.
Klasuck	201	160	188	549
Hinrichs	149	148	211	508
Godenschwager	147	156	209	512
Gilbreath	191	204	194	589
Zarp	179	182	206	568
Totals	868	867	1,008	2,723

PETER LOCHS.

	1st.	2d.	3d.	Total.
McMartin	154	189	179	522
Straw	176	176	136	488
Gillham	200	169	177	546
Balzer	187	179	171	537
Drinkwater	156	211	167	534
Totals	870	924	835	2,679

The key to success in business is the judicious and persistent use of newspaper advertising.

BOWLERS' LIST NEAR CLOSE

Entries for City Events Will Outnumber Former Tourneys.

WILL START GAMES MONDAY

Plans for Entertainment at German Home Are Complete—Proceeds to Go to Prize Fund of Tournament Association.

Schedule of Games for Week.

OMAHA LEAGUE.
Francisco's Alleys.
Friday—O'Brien Kandy Kids vs. Metz Bros., McCord-Brady Advos vs. Bara Clothing Co., J. S. Cross vs. Hospe Co.

MAGIC CITY LEAGUE.
Garlow's Alleys, South Omaha.
Monday—Jetter Gold Tops vs. Culkin's Cubs, Boyce Cracker Jacks vs. Stellings.
Thursday—Garlow's Colts vs. Petersen's Candies, South Omaha Ice and Coal Co. vs. Martin's Tigers.

PACKERS' LEAGUE.
Garlow's Alleys, South Omaha.
Tuesday—Cudahy Dutch Cleansers vs. Omaha Mistletoes, Armour's Veribest vs. Swift Premiums.

METROPOLITAN LEAGUE.
Keyt's Alleys.
Monday—Sunkists vs. Rumohr Specials.
Tuesday—Baselin Mixers vs. Drummers.
Wednesday—W. O. W. vs. German Home.
Thursday—Dietz Athletic Club vs. Storz Bottling Department.
Friday—Derby Woolen Mills vs. Chris Lycka.

COMMERCIAL LEAGUE.
Keyt's Alleys.
Monday—La Valadoras vs. Drexbus Candy Co.
Tuesday—Luxus vs. St. James.
Wednesday—Brodegaard Crowns vs. Pete Lochs, Permits vs. Gold Tops.
Thursday—No games in the Booster or Mercantile leagues.

Entries in the city championship bowling tournament will come to a close at midnight tomorrow. Present indications confirm the previous estimate of the officers of the Greater Omaha Bowling association that the entry list will be the largest of any city tournament.

The five-man event will open at Francisco's alleys on Monday night, January 8, and will continue until all the teams have bowled. Six alleys will be used for this event, one game to be shot on each set of two alleys. The three games will compel the bowlers to use all six alleys. This is the same system as was used at Des Moines during the midwest tournament and which proved very satisfactory and this, together with the fact that the handicap system will be employed, should make the race a very interesting one.

The two-man event will be bowled at the Brunswick alleys in South Omaha and will start at the same time as the five-man event. Four alleys will be used in this event, but games will be shot both day and night. The individual events will be shot at Keyt's Metropolitan alleys. The two alleys of the Commercial league will be used in this contest.

No admission will be charged at any of the alleys during the tournament so that the friends of the contestants can gather in droves and root for their favorites.

Martin's Tigers of South Omaha was the first team to enter, Captain Lepinski having entered the entire team in all the events. The Jetters of the same city have also been entered, and as both teams are considered very strong it might possibly be that the championship will fall to one of the Magic City teams.

The plans for the entertainment and ball to be given at the German Home on January 4 have been completed and a very good time is promised to all that attend. The proceeds of the affair will be added to the prize money of the tournament.

Perfect Score is Made.

George Strotz, the popular president of the Middle West Bowling association and a member of the executive committee of the A. B. C., rolled a perfect score of 300 on February 14 in an individual tournament at Des Moines that had been sanctioned by the A. B. C. and it is believed that this fine performance will secure a gold medal when the congress meets in Chicago. The last meeting of the A. B. C. was held in St. Louis last January and therefore this remarkable score ought to be acknowledged at the coming meeting. In the series of three games he shot the nice total of 780, getting the perfect score in his first effort and then followed with a 225 and finished with 256, making a total of 789 for the first money in the event. Strotz is well known to about all of the prominent bowlers of the city and it is the unanimous opinion of all that no better fellow could bear one of these trophies.

Bowlers' New Year Resolutions.

Paul Chadd will train at South Omaha next fall instead of waiting until snow flies.

Fore Sherwood will shoot anybody cocked-hat with golf balls, or sticks, drivers preferred.

Dad Huntington will challenge any side-wheeler to a match of five or fifty games, total pins to count.

Doc Hunt offers a messagt ticket free to the first Jetter member that beats Lepinski in a match game.

McCord will strike the steers instead of sparing the bulls, and when he makes an error will split the difference.

Hammond will do as well with the Boyce Crackers as with the Packers, and that is surely going right along.

Pat Clark will help Petersen make taffy to fill the stockings of the bowler's kids, and will only charge five per.

Mike Culkins will give bowling pins as trophies to anybody making 280 or better in either league or practice games.

Missouri Valley High School Champions

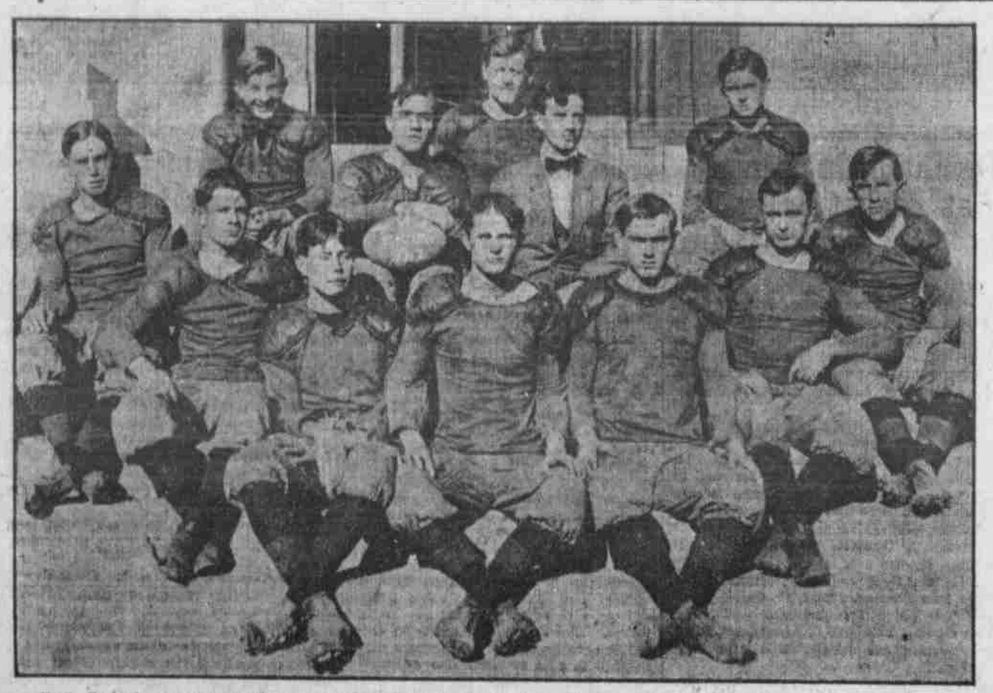

Back Row—Luse, right halfback; Rutherford, fullback; W. Maxwell, quarterback. Center Row—Klein (captain), left halfback; Rathbone (coach). Front Row—Doane, right end; Yale, right tackle; Kilpatrick, right guard; H. Maxwell, center; Tonnemsky, left guard; Shimerde, left tackle; Cook, left end.
BEATRICE HIGH SCHOOL FOOT BALL TEAM.

RED OAK MEN DEFEATED

Y. M. C. A. Cubs of Bluffs Trim Soldiers in Sharp Battle.

GERTSEN WINS THE CONTEST

Throws Goal in Sensational Manner and Bluffs Team Comes Out to the Good After Tie Had Been Played.

The Young Men's Christian association Cubs defeated the Company M quintet of Red Oak at the Council Bluffs "Y" gym in a fast overtime game of basket ball, 23 to 21, last night. The game was nip and tuck from beginning to the end, and the best game seen there this season.

Myers starred for the Soldiers, while Gertsen, Deffenbaugh and Montgomery starred for the Cubs. The Red Oak team outweighed the Cubs.

In the first half, after a few minutes of playing, the soldier boys took the lead. It was speed against beef. Toward the end of the first half the Cubs forged ahead, the period ending Cubs 11, Company M 8.

The Red Oak team started the second half determined to win through superior team work. They tied the score and took the lead, but the Bluffs five came back and tied the score. The second half ended in a tie, Cubs 21, Red Oak 21. The game fast playing Gertsen then made the sensational goal that won the game.

The lineup:

"Y" CUBS.		CO. M, RED OAK.
Oliver	L.F.	L.F. Myers
Morrison	R.F.	R.F. Pratt
Gertsen	R.F.	
Montgomery	C.	C. (C) Lehman
Deffenb'gh (C)	R.G.	R.G. Foster
Wise	L.G.	L.G. Spry

Baskets: Morrison (1), Gertsen (2), Montgomery (4), Deffenbaugh (1), Myers (6), and Foster (2). Free throws: Montgomery (4), Deffenbaugh (2), and Lehman (3). Referee: Cramer of Red Oak. Umpire: Philips of Council Bluffs. Timekeepers: Wheeler and Speasard. Time of halves: 20 minutes. Scorer: Gross.

Mat Fans Watching Zbyszko and Pietro

Tickets will be placed on sale tomorrow for the wrestling match Friday night at the Auditorium between Stanislaus Zbyszko and Emilio Pietro, the Portuguese heavyweight, who is considered by experts to be the coming champion of the world.

Interest is being taken in all parts of the country over the match, as it is to be to a finish, and a line can be had on the Portuguese. Prior to his coming to this country Pietro was an officer in the Portuguese army and discovered that he was a wrestler when he entered an athletic meet one year and managed to come out on top in three matches. He then went after all the big fellows in the army and in an elimination process reached the top and was acknowledged the champion of the army.

Zbyszko is well known in Omaha, having been seen on the mat about five times here. On each occasion he was in better condition than when here before.

Two good preliminaries have been arranged for by Manager Gillan. Bill Hokuf, a well known heavyweight, will go to a finish with "Big Byers," a product of central Iowa. Fred Minden will take on Joe Miller.

Key to the Situation—Bee Advertising.

LETTER VETERANS TO FEAST

Michigan "M" Men to Be J. R. Webster's Guests Friday.

GOOD OLD SONGS TO BE SUNG

Toasts Will Be Given by Guests of Honor and an Address Will Be Made by G. W. Holdrege, Harvard '08.

College celebrities of former years anticipate a joyous time at the banquet to be given Friday evening at the University club for Michigan "M" men, by John R. Webster. Besides the honored Wolverines there will be seated at the festal board veterans of other colleges, prominent among whom is George W. Holdrege. He was captain of the '68 Harvard university crew, which was twice victor over Yale during his incumbency. Others who have been decorated with the coveted insignia of their respective colleges, and who will be among the guests at the banquet are:

(A) Osgood T. Eastman, Amherst.
(O) Harley G. Moorehead, Oberlin.
(N) Thomas H. Matters, Jr., Nebraska.
(K) Charles F. Junod, Knox.
(K) Dr. Ernest T. Manning, Knox.
(C) John W. Towle, Cornell.
(P) Lawrence A. Downs, Purdue.
(D) Cedric Potter, Union.
(Y) John Maddon, Yale.
(Y) Denise Harkelow, Yale.
(D) Raymond L. Carns, Dartmouth.

The Guests of Honor.

This is a list of the honored guests, together with their assignment of toasts, which will be broken by a Harvard song, "A Health to King George," by Thomas H. Matters, Jr., of Nebraska and Harvard.

"My Batting Average" ..... Lysle I. Abbott, '91
"The Editorial We" ..... Charles L. Thomas, '93
"Michigan's Greatest Coach" ..... Frank Crawford, '93
"Raising the Racquet" ..... John Potter Webster, '11
"A Three Bagger" ..... Albert W. Jeffreis, '93
"Football and Finance" ..... J. DeForest Richards, '98
"Touchdowns on Penn." ..... Charles G. McDonald, 09
"Then and Now" ..... Henry T. Clarke, Jr., '99

Yost to Preside.

Casper E. Yost, Michigan '62, will preside as toastmaster, and the round of pleasure will start with "A Song of Michigan." Another happy number will be "The Victors," words and music for which were composed by Louis Eiber, '08. Following the toasts Herbert French, Cornell, will sing "The Bostonian Chorus." "Old Time Athletics" is the subject upon which Mr. Holdrege will dwell entertainingly. Then will come "The Yellow and Blue," sung by the guests.

Alumni to Be Present.

A number of Michigan alumni have also been included in the list of guests by John R. Webster, who is giving the banquet. This is the alumni list:

Louis Berka.	R. C. Peters.
Lyman Bryson.	John A. Rine.
R. M. Crossman.	S. M. Rosewater.
C. F. Crowley.	S. M. Sadler.
Samuel Dighton.	Howard B. Smith.
Alfred G. Ellick.	W. S. Tillman.
George L. Fisher.	R. J. Waters.
E. M. Morsman, jr.	John R. Webster.
Jesse R. Palmer.	Ed. Zabriskie.
M. C. Peters.	Casper E. Yost.

Other guests will be:

H. H. Baldrige.	N. H. Loomis.
D. A. Baum.	Ezra Millard.
J. K. Baum.	A. L. Kohler.
C. C. Belden.	T. M. Orr.
Harry S. Byrne.	Charles H. Pickens.
T. J. Byrne.	Henry W. Pierpont.
Clement Chase.	Edson Rich.
Robert Dempster.	Victor Rosewater.
John F. Flack.	W. L. Selby.
Herbert E. French.	J. A. Sunderland.
C. C. George.	R. E. Sunderland.
George F. Gilmore.	Frank Walters.
E. U. Graff.	G. W. Wattles.
Charles Harding.	H. S. Weller.
Joseph Hayden.	C. M. Wilhelm.
H. A. Holdrege.	S. F. Woodbridge.
Charles T. Kountze.	

Big Bowling Entry For Chicago Meet

CHICAGO, Ill., Dec. 30.—Illinois has set itself the task of furnishing as many entries to the twelfth annual tournament of the Chicago Bowling congress, which starts in this city on March 3, as the total of St. Louis' record meet of a year ago, the Chicago promoters getting into communication last week with the other cities of the state and receiving enough promises from them to make it look more than probable that this state will have at least 414 teams.

With an enormous entry list from one state alone of that size the bowlers of the country are sure of a terrific prize list, late estimates on the amount of cash to be distributed ranging all the way from $30,000 to $50,000. The national officials like Secretary Langtry and President Bryson have already conceded that Chicago will have over 600 clubs unless unforseen conditions arise while the Chicago men who are on the national board are still betting on over 650.

Late reports indicate that several coast teams are coming from California and Washington for the big meet while an inquiry from Fort Morgan, Ala., reached Secretary Will Flynn last week asking how a club composed of United States soldiers belonging to that fort could enter the tournament. Representation from points over 1,000 miles away will be heavier this year than ever before, at least a dozen clubs having already signified their intention of traveling that distance for the big meet.

Good Record Made By Beatrice High

The Beatrice High school foot ball team made an excellent record this season. The team was one of the fastest and strongest elevens in the Missouri valley, decisively beating Hebron, Nebraska, Columbus, Temple, Hastings and Omaha high schools. The games with South Omaha and Aurora were cancelled by those schools.

The back field of the eleven was very fast and strong. The line had five first year players and two green men. Topeka was the only team that was able to pass through these sturdy warriors of the gridiron and carry the ball over goal.

Following is the team's record for the season:

Beatrice, 27; Nebraska City, 0.
Beatrice, 37; Temple, 0.
Beatrice, 26; Western Reserve, 0.
Beatrice, 16; Hastings, 2.
Beatrice, 104; Hebron, 0.
Beatrice, 12; Omaha, 2.
Beatrice, 17; Columbus, 0.
Beatrice, 23; Topeka, 6.

Bob Manley will lead the Brandeis Boys as of old and promises a fine young May party when the robins come again.

Lew Etter will distribute all the dead letter postal cards among those not having received Christmas remembrances.

PROMOTERS WANT SANCTIONS

Fewer But Bigger Events Seem to Be the Plan.

MANY TO HANG BIG PURSES

Indianapolis Expects to Have Fifty Thousand Dollars as the Prize for the Memorial Day Race at that Place.

NEW YORK, Dec. 30.—Promoters of race meets the country over are filing their 1912 plans and requests for sanctions at the American Automobile association contest headquarters. Although it is too early to obtain a complete idea of what next year's speed calendar will offer, the tendency appears to be toward fewer but bigger meets. There will be fewer mile track events and hill climbs, but the speedway and road contests will be made more important and richer in prize money.

For example, Santa Monica will be made a $25,000 race. It will be held on May 4 or 11, over the excellent course at that place. The world's road racing record of 74.6 miles an hour for 202 miles was made by Herrick in a National at Santa Monica last autumn. Even these figures are expected to fall, however, before the attacks of the big cars and drivers that a race worth $25,000 will attract next May. The eight-mile course at Santa Monica permits great speed. It is practically a boulevard, wide enough for three machines to race abreast and rounding through the country with only one sharp turn.

Then there will be the Elgin National on a larger scale than ever before attempted and the grand prize and Vanderbilt, although where, none can tell. That Indianapolis had doubled its prize money, making it $50,000 for the 500-mile race there next Memorial day, is not new; but now comes word that the Los Angeles Motordrome will put on a big contest at the time when the fast cars are at Santa Monica.

The only important contest in doubt is the Fairmont Park event. Strong opposition has been developed against it in Philadelphia by Dr. J. William White of the park commission. His points are:

"The event is dangerous to the lives of both the participants and the spectators.

"It has served no good purpose.

"It has aroused a feeling of blood lust in the hearts of spectators.

"It is calculated to arouse ill-balanced persons to emulate the speed kings by driving their cars over traveled roads at a dangerous rate.

"Only the most remarkable good fortune has so far prevented tragedies in the park which would do great harm to the city."

It is on record that the park commission first granted permission for automobile racing in the "people's playground" because they recommended in their report "that with proper safeguards thrown around the course and in view of the fact that it would afford a great deal of pleasure to many thousands of people the application should be granted." Those who have watched the growing interest in the race know how well the people have availed themselves of the opportunity.

The event may be viewed without cost of admission and in the last four years it has given to charity alone $17,218.

In 1909, the second season for the race and the first year that charity shared in the proceeds, $7,617 was given over to the treasuries of four of the city's charity and philanthropic enterprise—the Rush hospital, White Haven sanatorium, Children's Aid society and the Pennsylvania Society for the Prevention of Tuberculosis. The following year the same number of institutions equally shared in the profits, which amounted to $6,627. This sum went to St. Mary's hospital, the Home for Crippled Children, Mount Sinai hospital and the police pension fund. While the profits were not so great last year, the number of persons who were amused by the race was as large as in former years. The sum of $3,038.50 was turned over to the park guards and police pension fund.

All of which makes it look very foolish for Philadelphia to try to stop the race.

Pa Has a Holdout.

Pitcher Arthur Loudell, who was secured by Pa Rourke from the Minneapolis team of the American association, announces from his home in Mexico, Mo. that he will not play base ball next year, as he is in the candy business and is making too much money to leave it.

Hall and Hull will take any two-man team in Western Iowa not having an average of over 160 pins, or any city folks not better than 150.

FEW NEW HARNESS RECORDS

This is Especially Noticeable in the Trotting Division.

PACING RECORDS ARE LOWERED

Some Attribute Poor Showing in 1911 to Continued Rainy Season and Heavy Footing that Existed Over Country.

NEW YORK, Dec. 30.—One of the most notable peculiarities of harness racing during the last season was the comparatively few world's records that were reduced, over either mile or half-mile tracks, especially in the trotting division.

This peculiarity becomes more noticeable when it is considered that as the result of harness racing in 1911 the number of new 2:10 trotters and pacers was the largest on record for a single season, while the twenty-five pacers and sixteen trotters that had former marks in 2:10 or better and reduced them, made sensationally fast time.

The complete returns of the season show that no less than fifty-one trotters and ninety-nine pacers entered the new 2:10 list, while twenty-five pacers and sixteen trotters reduced their former marks, yet in the trotting division only eight new world's records were made and four equalled, Uhlan getting credit for six of them, mostly over a half-mile track.

In the pacing division ten world's records were lowered and two equalled, which is really a very poor showing, judged by the performances and fast times in many notable pacing events of the season.

During the racing season of 1910 no less than twenty-six new world's records were made and two equalled in the trotting division, while pacers were credited with only five new marks. Some have attributed the poor showing of 1911 in this respect to the continued rainy season and heavy footing, and this claim is true, for such champions as Uhlan and The Harvester, repeatedly failed to keep their engagements because of unfavorable weather and track conditions, when both were ripe and ready for the task before them.

In her sensational contest against Billy Burke and Hallworthy at Columbus the veteran trotting mare, Bracegirdle, reduced the world's record for a five-heat race to 2:08¾, 2:06¼, 2:05¼, 2:06½ and 2:07¾, Billy Burke winning the first and Hallworthy the second heats.

The former world's record for a similar event was made by Sweet Marie and Tiverton in their sensational contest for the Transylvania race of 1904, the latter winning first and second heats in 2:06¾ and 2:04¼, and the former the race in the remaining three heats in 2:05, 2:08½ and 2:08, or a total of 32¾ seconds for the five heats, against the new total of 30½ seconds.

Next to Uhlan, Billy Burke, 2:03¾, owned by J. Howard Ford figured most prominently in championship records. His record taken in a race as stated, is second only to The Harvester's mile in 2:02 at Fort Erie, as the fastest heat ever trotted by a stallion in a race, equalling that of Cresceus, but technically is not a world's record, although The Harvester trotted that mile all by himself with distance waived.

Billy Burke won the world's fastest three-heat, divided heat race, in his contest against Spanish Queen. The latter won the first heat in 2:04¼, and Billy Burke the second and third in 2:04¼ and 2:04¾, reducing last year's record of Country Jay and Sonoma Girl for a similar event in 2:04¼, 2:05¼ and 2:05¼. The only other world's record over a mile track was that of Lewis Forest, whose record of 2:06¼ equalled that of Highball in 1907, as the fastest new performer, that is, a horse that started without a standard mark and trotted at that clip.

Half-mile tracks, however, furnished more than their share, yet only partially redeemed the lack of big tracks. At Goshen Willy trotted a mile in a trip against time in 2:07¾, beating Cresceus' 1903 record of 2:08, while the 2-year-old Floy Belle reduced Al Stanley's record from 2:20 to 2:19¾.

Joe Bowers, owned by John L. Dodge, former president of the New York Road Drivers' association, won the fastest first heat ever trotted over a half-mile track in 2:09, the former mark being 2:10, made by Sweet Marie. He also won the fastest three-heat race ever trotted by a stallion.

Canada Wants Players.

Young base ball players who aspire to become professionals are offered a chance by Wallace Wheeler, owner of the Lethbridge club in the province of Alberta, Canada. Mr. Wheeler says he can use about fifteen men, as Lethbridge has just been taken into the Western Canada league.

Advertisements Monday

The Bee Monday will publish January sale advertisements of Omaha stores. Women will be especially interested.

The Bee will issue no paper Monday evening. The morning edition will be delivered to all subscribers.