War is Something Like the Home Team Losing Every Game

SPORTS SECTION of

THE OMAHA SUNDAY BEE

OMAHA, SUNDAY MORNING, AUGUST 2, 1914.

KAWS MAKE CLEAN SWEEP OF SERIES

By Winning Both Ends of a Double Bill, Cooley's Charges Make it Five Straight.

TIPPLE AND SLAGLE ARE EASY.

Omaha Twirlers Hammered for Long Hits by Topeka's Aggregation of Sluggers.

GROVER CHASED FROM MOUND

Late Omaha Hurler Batted from Box by Old Mates.

TWO HOME RUN DRIVES SCORED

Ernie Krueger, Rourke Catcher, and LaFlambers, Kaw Outfielder, Boost Pill Over Left Field Fence for Circuit.

TOPEKA, Kan., Aug. 1.—(Special Telegram.)—By walloping Omaha in both games of the double bill played here today the Kaws succeeded in making a clean sweep of the five-game series with the Rourkes. Tipple was easy in the initial combat and the Kaws had no trouble, winning 9 to 4, and the second battle was won by the same score.

Bert Groved, late of the Rourkes, essayed to start the first fray, but he was chased from the mound after the visitors had garnered eight hits before two innings had been completed. Faircloth, recently recalled from the Central association, went to the rescue and extracted the battle for the fire.

Slagle was easy in the second game and the Kaws made hits go for extra bases, with the result that Slagle was derricked in favor of Willis, who was similarly treated.

Groved went back into the second game after Bashner waas roughly treated and held the Rourkes several innings with but one count registered against him.

Krueger and LaFlambers both boosted home run drives over the left field wall in the opening conflict.

First Inning.

Omaha—Thomas fanned, but Thomason beat out an infield hit down the third base line and he and Krueger both waltzed over the plate when Krueger boosted a fast one over the left field boards for a home run clout. Schliebner singled to center, but was caught stealing. Rapps to Tallion. Congaiton doubled to left and Krug beat out an infield hit, but both were left stranded on the paths when Graham whiffed. Two runs, five hits, no errors.

Topeka—Cochran walked, stole second and scored when Dunlop bobbled LaFlambois' grounder. Forsythe flew out to Thomason, but Koerner was hit by a pitched ball. Rapps cleared the sacks with a vicious triple to left. Tallion was out, Graham to Schliebner and Lattimore flew out to Dunlop. Three runs, one hit, one error.

Second Inning.

Omaha—Dunlop beat out an infield hit and Tipple followed by beating out a bunt. Tipple was promptly caught off first. Grover to Koerner, but Dunlop scored on Thomason's single to center. Thomason took third when Grover crossed Rapps and a passed ball was registered. Krueger walked and Cooley jerked the ex-Omaha twirler in favor of Faircloth, who was recalled from the Central association two days ago. Krueger stole second, but Schliebner flew out to Wakefield. One run, three hits, no error.

Tokepa—Wakefield and Faircloth fanned. Cochrran was hit by a pitched ball, but LaFlumbois flew out to Congalton. No run, no hit, no error.

Third Inning.

Omaha—Congalton flew to LaFlumbois. Krug was out, Tallion to Koerner and Graham grounded out, Lattimore to Koerner. No run, no hit, no error.

Topeka—Forsythe went out, Thomas to Schliebner, Koerner fanned and Rapps flew to Congalton. No run, no hit, no error.

Fourth Inning.

Omaha—Dunlop out, Faircloth to Koerner. Tipple beat out out an infield hit toward Tallion out, Thomas hit into a double play, Lattimore to Koerner. No run, one hit, no error.

Topeka—Tallion singled to right, but Lattimore flew to Krug. Wakefield flew to Thomason and Faircloth whiffed. No run, one hit, no error.

Fifth Inning.

Omaha—Thomason flew to Cochran, but Omaha scored one when Krueger doubled to right and Schliebner followed with a single to left, which sent Krueger over the plate. Congaiton hit into a double play, Faircloth to Tallion to Koerner. One run, two hits, no error.

Topeka—Cochran fanned, but LaFlumbois tied the score up once more by poling a home run over the left field wall. Forsythe busted a triple to deep center, but Koerner went out, Tipple to Schliebner and Rapps fanned. One run, two hits, no error.

Sixth Inning.

Omaha—Krug flew to Wakefield. Graham out, Tallion to Koerner. Dunlop out, Tallion to Koerner. No run, no hit, no error.

Topeka—After Tallion went out, Dunlop to Schliebner, Lattimore doubled to left and Wakefield was hit by a pitched ball. Faircloth popped to Tipple, but Cochran's single scored Lattimore. Wakefield scored on Thomas' overthrow of first, attempting to catch Cochran off that bag. LaFlumbers was safe on Graham's error and Cochran scored on a double steal executed with the Indian outfielder. Forsythe's single to right scired the Indian. Forsythe stole second and scored on Koerner's double to left. Fapps ended the agony by flying to Graham. Five runs, four hits, two errors.

Seventh Inning.

Omaha—Tipple out, Tallion to Koerner. Thomas out, Lattimore to Koerner, and Thomason flew to La Flambers. No runs, no hits, no errors.

Topeka—Tallion flew to Graham. Lattimore walked. Wakefield fouled out to Krug. Faircloth startled the fans in the stands by poking a double to left, Lattimore stopping at third. Cochran walked, fillin gthe bases. La Flambers hit weakly to Tipple, who threw him out at first. No runs, one hit, no errors.

Eighth Inning.

Omaha—Krueger singled to center, but was forced at second by Schliebner. Cochran to Lattimore. Congaiton forced Schliebner at second. Cochran to Latti-

(Continued on Page Two.)

SOUTHPAW VEAN GREGG GOES TO RED SOX.

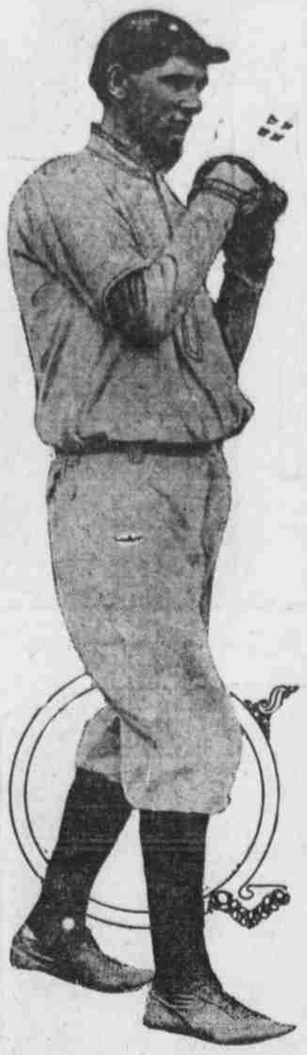

VEAN GREGG.

CLEVELAND, O., Aug. 1.—The first of a number of shifts planned by Joe Birmingham to build up the Cleveland club came when he traded Pitcher Gregg, at one time rated as the star of the Cleveland twirling staff, to the Boston Red Sox for Pitchers Coumbe and A. Rankin Johnson and Catcher Ben Egan. The Yankees were dickering for Gregg, but would not give the players Birmingham wanted.

FOUR TRIMS FOR LEADERS

Norfolk Drummers Gather in Whole Series from Beatrice.

QUEEN CITY PLAYERS ROUTED

First Contest Goes Five to One, While Second Results Two to Nothing—Lane and Getschell Are Well Supported.

NORFOLK, Neb., Aug. 1.—(Special Telegram.)—Norfolk made it four straight victories from Beatrice this afternoon by defeating the leaders in a double-header, 5 to 1 and 2 to 0. The Drummers gave Lane and Getschell, the two Norfolk pitchers, excellent support. Beatrice has scored but two times on the Drummers out of forty-four innings. Score, first game:

BEATRICE.	AB.	H.	O.	A.	E.	NORFOLK.	AB.	H.	O.	A.	E.
Florey, 2b	3	0	2	2	0	Turpin, rf	4	1	0	0	0
Heilrich, ss	4	0	2	2	0	Reis, 2b	3	1	4	4	0
Neff, cf	2	1	1	0	1	Melker, 3b	3	3	0	1	0
Black, rf	4	0	0	1	0	Bright, lf	3	0	0	0	0
Bockewitz, 1b	4	1	9	1	0	Bruce, cf	3	1	2	0	0
Ling, lf	4	1	0	0	0	Schmidt, 1b	4	1	0	1	0
Oriet, 3b	3	2	2	1	0	Brown, ss	3	1	8	2	0
Coe, c	3	1	8	2	1	Musser, c	2	1	10	1	0
McGrath, p	2	0	0	2	0	Lane, p	3	0	2	1	0
Totals	26	5	24	11	2	Totals	27	9	27	10	0

Beatrice	0	0	0	0	0	0	1	0	0—1
Norfolk	0	0	4	0	1	0	0	0	*—5

Sacrifice hits: Bright, Musser, Ling, McGrath. Stolen bases: Schmidt, Melker, Turpin, Bruce. Home run: Neff. Bases on balls: Off McGrath, 6; off Lane, 2. Struck out: By McGrath, 7; by Lane, 9. Left on bases: Norfolk, 9; Beatrice, 4. Double plays: Brown to Reis to Schmidt, Bockewitz (unassisted). Passed balls: Coe, 3. Hit by pitched ball: Melker, Turpin. Time: 2:00. Umpire: Black.

Score, second game:

BEATRICE.	AB.	H.	O.	A.	E.	NORFOLK.	AB.	H.	O.	A.	E.
Florey, 2b	4	0	2	1	0	Turpin, rf	4	1	1	0	0
Heilrich, ss	3	0	2	0	0	Reis, 2b	3	1	1	3	0
Neff, cf	4	0	0	0	0	Melker, 3b	3	2	0	0	0
Black, rf	4	2	0	0	0	Bright, lb	2	0	2	1	0
Bockewitz, 1b	4	1	4	0	1	Bruce, cf	3	0	3	0	0
Ling, lf	4	1	6	0	0	Schmidt, 1b	3	0	15	0	0
Oriet, 3b	3	0	1	1	0	Brown, ss	3	0	1	2	1
Coe, c	1	0	8	2	0	Musser, c	2	1	2	0	0
Brian, p	3	1	0	1	1	Getschell, p	2	0	0	2	0
Totals	30	5	24	5	2	Totals	26	5	27	9	1

Beatrice	0	0	0	0	0	0	0	0	0—0
Norfolk	0	0	0	1	0	1	0	0	*—2

Sacrifice hits: Oriet, Coe. Sacrifice fly: Bright. Two-base hits: Turpin, Reis. Bases on balls: Off Getschell, 2; off Brian, 2. Struck out: By Getschell, 3; by Brian, 8. Left on bases: Norfolk, 3; Beatrice, 6. Double play: Bright to Schmidt. Time: 1:40. Umpire: Black.

Omaha Bowlers Meet at Base Ball Today

Unable to expend their surplus energy on the bowling alleys, because of the summer heat, a flock of Omaha's crack bowlers have decided to settled summer arguments by a base ball battle at Thirty-first and Ames avenue this morning at 9 o'clock. The combat will be between the single men, captained by Al Powell, and the married men, captained by Red Ratekin. The teams have been selected and all the bowlers in Omaha are on the list of substitutes.

Lineup of the two teams is as follows:

POWELL'S.		RATEKIN'S.
Gus Toman	First	Moae Yousem
C Rice	Second	Harry Eidson
Eddie Maurer	Third	W. Melum
Hammerstrom	Short	Norgaard
Woods	Left	Pierronet
Peterson	Center	Red Ratekin
F. Rice	Right	Green
J. Melum	Catch	Wasik
Al Powell	Pitch	Ted Neale
Heuck	Pitch	Fred Baizer
Dusty Halh	Pitch	W. Howell
	Pitch	Haze

American Association Results.

Score first game:	R.	H.	E.
Indianapolis	1	6	4
St. Paul	3	10	1
Score, second game:			
Indianapolis	0	5	2
St. Paul	6	11	2
Columbus	10	10	2
Milwaukee	6	7	4
Louisville	3	11	2
Minneapolis	1	6	0
Cleveland	7	9	1
Kansas City	4	7	2

AUSTRALASIANS DEFEAT GERMANS

Norman E. Brookes and Anthony Wilding Make Clean Sweep of Davis Cup Matches.

FROITZHEIM AND KREUSER OUT

Tennis Singles Battle on Courts of Allegheny Country Club at Seewickley.

REAL HONOR GOES TO KREUSER

Plays Brookes Off His Feet in Third Set of the Match.

HE IS UNABLE TO MAINTAIN PACE

Wilding Has Little to Do to Defeat Froitzheim at 6-3, 6-4, 6-2—Rallies Are Well Fought.

PITTSBURGH, Aug. 1.—Australasia's tennis pair, Norman E. Brookes and Anthony F. Wilding, made a clean sweep of the Davis cup matches on the courts of the Allegheny Country club at Seewickley today by beating Otto Froitzheim and Oscar Kreuser, the Germans, in the singles.

The real honor of the day fell to Kreuser, who lost out in the third set of his match against Brookes and played the famous Australasian off his feet. Kreuser could not hold the pace, however, and he had to let down on his sensational recquet work, with the result that Brookes' final score was 6-4, 6-2, 6-8, 6-2.

Wilding had little to do to defeat Froitzheim at 6-3, 6-4, 6-2. The rallies were good and well fought. Wilding showed his ability to hold the finning shot, however, and he won without any apparent effort.

The German players will leave for New York tomorrow night and probably will stay at the Crescent Aathletic club until they sail for Germany, which will be at the earliest opportunity. The Australasians will not leave here tomorrow.

First Set to Brookes.

Norman E. Brookes, the Australasian, won the first set of his match with Oscar Kreuser of German, 6-4. Score:

Braakes	4	4	1	4	0	4	5	4	2	4—32—6
Kreuser	1	0	4	1	4	6	3	0	4	1—24—4

Brookes won the second set, beating Kreuser, 6-2, as the Australasian outplayed him. Score:

Brookes	4	4	5	5	0	4	1	5	—28—6	
Kreuser	1	0	3	3	4	1	4	3	—19—2	

Wilding took the third set at 6-2 and the match, which was the fourth point of the Davis cup games here for the Australasians. Score:

Wilding	4	2	4	4	4	4	0	4	—26—6	
Froitzheim	2	4	1	1	1	1	4	1	—15—2	

Kreuser beat Brookes, 8-6, in the third set, scoring the first set of the series against the Australasians. Score:

Brookes	4	4	4	2	5	1	4	0	3	4—36—6
Kreuser	2	6	1	2	4	3	4	0	4	5—29—8

Brookes won the fourth set match and the fifth point of the Davis cup series here by beating Kreuser, 6-2. Score:

Brookes	1	4	2	4	4	4	4	4	4—27—6	
Kreuser	4	0	4	2	1	1	1	2	—15—2	

Davis cup international semi-final round singles—Anthony F. Wilding, Australasia, defeated Otto Froitzheim, Germany, 6-3, 6-4, 6-2; Norman E. Brookes, Australaisa, defeated Oscar Kreuzer, Germany, 6-4, 6-2, 6-8, 6-2.

Analysis of Game.

The stroke anaylsis and points in games and sets:

	A.	P.	O.	N.	D.F.
First Set—					
Wilding	4	2	4	2	5 4 4 0 4—29—6
Froitzheim	2	4	2	4	3 1 0 4 1—21—3
Second Set—					
Wilding	3	4	4	1	2 4 2 4 5 4—33—6
Froitzheim	5	0	2	4	4 2 4 1 3 1—26—4
Third Set—					
Wilding	4	2	4	4	4 4 0 4—26—6
Froitzheim	2	4	1	1	1 1 4 1—15—3
First Set—					
Brookes	4	4	1	4	0 4 5 4 2 4—32—6
Kreuzer	1	0	4	1	4 6 3 0 4 1—24 4
Second Set—					
Brookes	4	4	5	5	0 4 1 5—28—6
Kreuzer	1	0	3	3	4 1 4 3—19—2
Third Set—					
Brookes	4	4	4	2	5 1 4 1 0 3 4 0 6—42—6
Kreuzer	2	6	1	2	4 3 4 0 4 4 5 2 4 5—49—8
Fourth Set—					
Brookes	1	4	2	4	4 4 4 4 4—27—6
Kreuzer	4	0	4	2	1 1 1 2—15—2

	A.	P.	O.	N.	D.F.
Brookes	0	5	6	3	0
Kreuzer	1	4	12	10	0

	S.	G.	P.	A.	P.	O.	N.	d.f.
Brookes	3	24	129	4	29	32	24	2
Kreuzer	1	16	107	7	42	49	44	3

Umpire of the matches: Al Hoskina.

Denver and St. Joe Divide Double Bill

ST. JOSEPH, Mo., Aug. 1.—Denver and St. Joseph divided a double-header today, Denver winning the first and the locals the second. Tex Covington, former American Association pitcher, held the Drummers safe in the first, while Buck Sterzer out-pitched King in the second. Sterzer, by shutting out Denver for four innings in the second contest, completed twenty-four consecutive innings without being scored upon. The second game was called at the end of the sixth on account of darkness. Score, first game: R. H. E.

Denver	0	2	3	0	0	0	*0	2	—7	11	2
St. Joseph	0	0	0	0	0	0	0	2	—0	2	8

Batteries: Covington and Spharr, Block; Vance, Brown, Thomas and Griffith, Schang.

Score, second game: R. H. E.

Denver	0	0	0	0	1	1	0	2	—2	8	0
St. Joseph	1	0	0	0	4	1	0	6	—6	10	0

Batteries: King and Block; Sterzer and Schang. (Called darkness).

BATTLE CREEK SHUTS OUT OAKDALE BY 2 TO 0 SCORE

BATTLE CREEK, Neb., Aug. 1.—(Special.)—Battle Creek shut out Oakdale, 2 to 0. Batteries for Battle Creek, Doering and Scott; Oakdale, Rose and Stewart. Hits: Off Doering, 7; off Cox, 2 in five innings; off Rose, 2 in three innings. Struck out: By Doesing, 4; by Cox, 5; by Rose, 3.

An error, a three-base hit by Agnew and a single by George Doering won the game for Battle Creek.

Australians May Carry Off Davis Tennis Cup

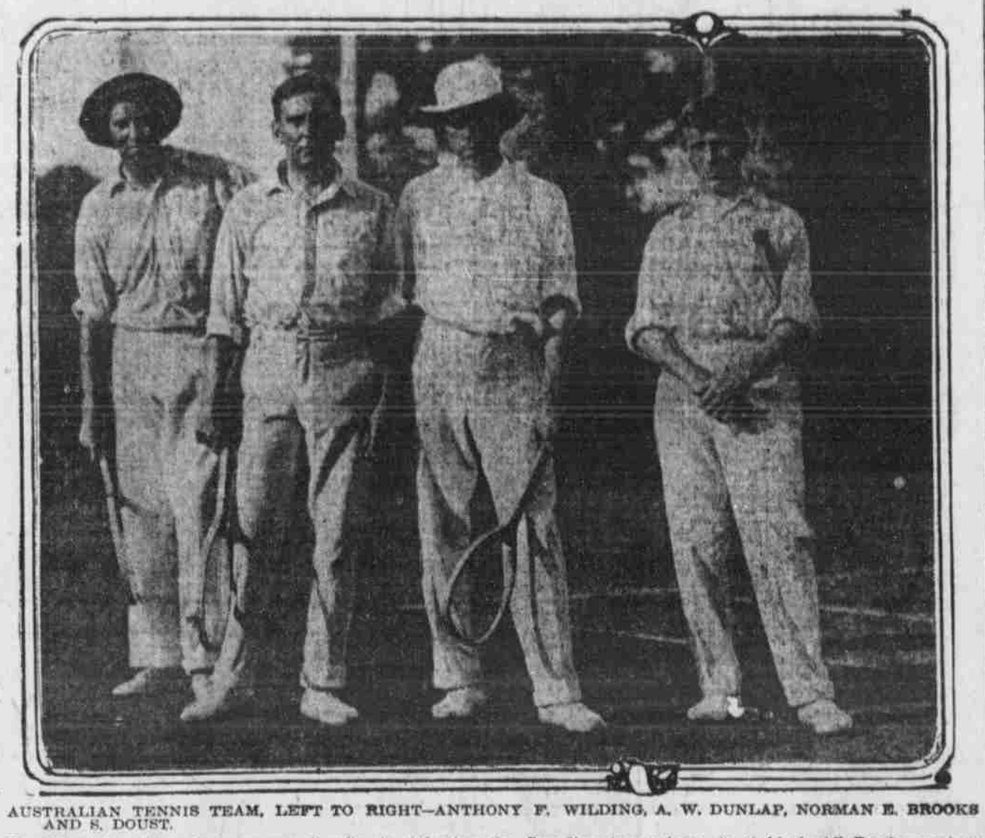

AUSTRALIAN TENNIS TEAM, LEFT TO RIGHT—ANTHONY F. WILDING, A. W. DUNLAP, NORMAN E. BROOKS AND S. DOUST.

The climax to a topsy-turvy season of sports, which has seen so many shocking reversals, may come, the experts hint, with the carrying off of the Davis cup to Australia by the island players. The Australians are not expecting much difficulty in defeating the Canadian team, but they do fear the German players. "They will bear watching," is the way Norman Brooks put it a few days ago in speaking of the German team. "When Froitzheim, the mainstay of the German team, is at his best," Brooks went on, "there are few better players in the world, and probably none in Europe." Brooks has mastered Froitzheim several times, however, both on English and European courts.

JOHNSON BLANKS THE TIGERS

Walter Wild, but Unhittable with Men on Bases.

FINAL SCORE THREE TO NOTHING

Williams Hurls His First Game for Detroit and Does Well Except in the Final Inning of Contest.

DETROIT, Aug. 1.—Walter Johnson, though unusually wild today, was unhittable when Detroit had men on bases and Washington won, 3 to 0. John Brodie Williams pitched his first full game for Detroit and did well except in the final inning. Score: R. H. E.

Washington	0	0	0	0	0	0	0	1	2	—3	6 0
Detroit	0	0	0	0	0	0	0	0	0	—0	7 2

Batteries: Washington, Johnson and A. Williams; Detroit, J. Williams and Baker.

Boosters Sweep Series from the Lincoln Bunch

DES MOINES, Aug. 1.—The Boosters made a clean sweep of the series with Lincoln today by winning the final game, 3 to 1. The home players hit Ehman hard, while Lakaff held the Tigers to four scattered hits. Score: R. H. E.

Des Moines	1	0	1	0	0	0	1	0	*—3	11	1
Lincoln	0	0	0	0	0	1	0	0	—1	4	0

Batteries: Lakaff and Haley; Ehman and Blackburne.

Reds Make it Three Straight Over Giants

NEW YORK, Aug. 1.—Cincinnati made it three straight over New York today, winning by a score of 6 to 1. Score:

									R.	H.	E.
Cincinnati	0	6	0	0	0	0	0	0	—6	8	1
New York	0	0	0	1	0	0	0	0	—1	6	1

Batteries: Cincinnati, Douglass and Clark; New York, Tesreau, Wiltse and Meyers.

Gaydou Wins Tennis Match.

BLAIR, Neb., Aug. 1.—(Special.)—The finals in the city tennis tournament were played yesterday between C. E. Gaydou, head of the commercial department of Dana college, and Don C. Van Deusen, editor of the Pilot. Gaydou won the match, 6-4, 7-5, 5-7, 8-6. Besides three deuce sets many games went to deuce also. In the fourth set the editor led four to one at one time, but was pretty well exhausted from the hard playing and the professor finally took the set and match. Mr. Gaydou was awarded the silver loving cup put up by Edward Bunting, as the champion of the city. A good crowd was present to see the match and the players were frequently cheered for extra good work. Messrs. Gaydou and VanDeusen expect to enter the state tennis tournament to be held at Wayne next week, entering in both singles and doubles.

West Point Horse Scores.

WEST POINT, Neb., Aug. 1.—(Special.)—Tommy Horn, the celebrated trotter, the property of Schinstock Brothers, of th's place, is now on the Grand Circuit and is making some phenomenal time. He won the first heat in the 2:08 class at Detroit in 2:07¾, and the second in 2:08¾. He was second in the third heat, Grand Marshal coming in first at 2:08. Great hopes are entertained by local horsemen that this horse will make a record this season eclipsing anything he has heretofore done.

Fatal Day Was Near.

"Charles seems to be very exacting," said a fond mamma to the dear girl who was dressing for the wedding.

"Never mind, mamma," she said, sweetly. "They are his last wishes."—Lippincott's.

BRAVES DEFEAT CARDINALS

Take Ten-Inning Game from St. Louis Team.

FINAL SCORE IS FOUR TO THREE

Whitted's Single, Which Brings in Johnny Evers, Who Doubles, Decides Contest in Favor of Boston Team.

BOSTON, Aug. 1.—Boston won from St. Louis today, 4 to 3, in a ten-inning contest. Whitted's single, which brought in Evers, who had doubled, decided the contest. Score: R. H. E.

Boston	0	0	0	0	0	0	3	0	1—4	8	1
St. Louis	1	0	0	0	0	0	0	0	2 0—3	9	2

Batteries: James and Gowdy; Perritt, Sallee and O'Connor, Snyder.

Yankees and Naps Split Double Bill

CLEVELAND, Aug. 1.—Cleveland and New York halved a double-header this afternoon, Cleveland winning the first game, 7 to 0, while New York took the second, 9 to 2. Mitchell's pitching was responsible for the Cleveland victory, it being the only one in the series of seven games with New York. McHale and Brown were hit hard and poorly supported.

The tables were turned in the second game, Keating outpitching Collamore and Hagerman. Blanding, who finished for Cleveland, was effective. Score, first game: R. H. E.

Cleveland	4	1	0	1	1	0	0	0	*—7	14	0
New York	0	0	0	0	0	0	0	0	0—0	8	2

Batteries: Mitchell and O'Neill; McHale, Brown and Nunamaker.

Score, second game: R. H. E.

Cleveland	1	0	0	0	0	1	0	0	6—2	8	2
New York	0	0	2	0	3	4	0	0	0—9	10	1

Batteries: Collamore, Hagerman, Blanding and Egan; Keating and Sweeney.

Mackmen Score Lead in First Two Frames

ST. LOUIS, Aug. 1.—Philadelphia scored a lead in the first two innings, and this, with three runs in the eighth, was far too much for St. Louis to overcome. The home club lost, 9 to 5. Score: R. H. E.

Philadelphia	4	2	0	0	0	0	0	3	0—9	12	1
St. Louis	0	0	0	0	0	5	0	0	*—5	12	8

Batteries: Bush, Pennock and Schang; Baumgardner, Hoch and Agnew.

Hendrix Hurls Tinx to Win Over Bakers

PITTSBURGH, Aug. 1.—Claude Hendrix' pitching and his spit ball won a victory for Chicago over the Pittsburgh Federal league team here today. Score: R. H. E.

Pittsburgh	0	0	0	1	0	0	0	0	0—1	6	1
Chicago	0	0	0	1	0	0	0	0	2—3	6	2

Batteries: Pittsburgh, Camnitz and Berry; Chicago, Hendrix and Wilson.

Sioux Pitcher Too Strong for Wiches

WICHITA, Kan., Aug. 1.—Sioux City won the last game of the series. Gaspar allowed but five hits. Errors gave the visitors three runs. Score: R. H. E.

Sioux City	1	0	1	1	0	0	0	0	—4	10	0
Wichita	0	0	0	0	0	1	0	0	0—1	5	6

Batteries: Gaspar and Murphy, Baker and Graham.

RED SOX MAKE CLEAN SWEEP

Win Entire Series from the Chicago White Sox.

BLACKBURN'S ERROR COSTLY

It is Followed by a Triple Which Ties the Score and Then Hoblitzel Singles for the Winning Run.

CHICAGO, Aug. 1.—Boston made a clean sweep of the series with Chicago today, winning the final game, 4 to 2. With two men out in the seventh and no one on, Fournier dropped Blackburn's throw of Gardner's grounder. Janvrin followed with a triple, tieing the score. Hoblitzel singled, scoring Janvrin with the winning run. Score: R. H. E.

Boston	0	0	0	0	0	0	3	1	0—4	4	1
Chicago	0	0	0	1	0	1	0	0	0—2	7	2

Batteries: Boston, R. Collins and Carrigan; Chicago, Bens, Cicotte and Mayer.

Armours Defeat Omaha National Banks Saturday

The Armours defeated the Omaha National bank team at Fort Omaha yesterday in the class A Saturday league. The game was featured by the hard hitting of Corcoran and C. Ryan, the pitching of Graves and the fielding of C. Ryan. J. Collins and Hazen also did some great base running. The Armours play Blair at Blair today. Score:

ARMOURS.	AB.	H.	O.	A.	E.	NATIONAL BANK.	AB.	H.	O.	A.	E.
Corcoran, 3b	3	1	3	1	0	Hazen, lf	3	0	1	0	0
J. Collins, lf	2	1	1	0	0	Stacey, 1b	3	0	8	1	0
Yost, c	3	1	4	1	0	Hawkins, ss	2	0	0	3	0
Graves, p	1	0	0	0	0	Guinans, 3b	3	0	0	3	1
C. Ryan, ss	3	2	3	4	0	Gonovan, rf	3	1	1	0	0
W. Ryan, 1b	2	0	8	0	0	Westering, cf	3	1	5	0	0
Clark, cf	1	1	0	0	0	Hawkins, cf	2	0	0	0	0
Collier, rf	2	0	0	0	0	Carter, p	2	0	0	0	0
Tuttle, 2b	3	1	1	3	1	Peterson, 2b	2	0	2	3	0
Totals	21	7	21	9	4	Totals	25	2	18	10	1

Armours	1	1	2	0	1	0	*	—5	
Omaha Nationls	0	0	0	0	0	0	0	—0	

Earned runs: Armours, 2. Three-base hit: Corcoran. Two-base hit: C. Ryan. Stolen bases: Collins (2), Hazen (2). Sacrifice hits: Graves, Clark. Struck out: By Graves, 4; by Carter, 4. Bases on balls: Off Carter, 4. Time: 1:40. Umpire: Jones.

Phils Hit Chicago Hurlers Hard and Win

PHILADELPHIA, Aug. 1.—Philadelphia hit the deliveries of three Chicago pitchers hard today and easily won the game, 10 to 4. Score: R. H. E.

Chicago	1	0	0	0	0	2	0	0	1—4	7	2
Philadelphia	6	0	0	0	2	0	2	0	*—10	11	1

Batteries: Chicago, Pierce, Humphries, Hageman and Archer, Hargrave; Philadelphia, Mayer and Killifer.

TERRAPINS WIN GAME IN FIRST TWO INNINGS

BALTIMORE, Aug. 1.—Baltimore got after Cullop at the stroke of the gong and in the two innings he occupied the mound scored enough runs to win today's game with Kansas City. Score: R. H. E.

Kansas City	0	0	0	0	0	0	0	0	0—0	5	1
Baltimore	3	2	0	0	0	0	0	0	*—5	7	1

Batteries: Cullop, Stone, Adams and Easterly; Suggs and Jacklitsch.

Giants Grab Youngster.

The Giants have carried from Chicago Karl Hodge, a young pitcher. Hodge has not been signed, but is to have a trial. He is a Williams college production and looks light and boyish for big league timber.

SQUAIR IS NEW STAR IN TENNIS WORLD

University of Chicago Crack Wins Finals of Tournament at Lake Forest.

DEFEAT FOR JOSEPH ARMSTRONG

St. Paul Player, Holder of Several Titles, Outclassed by the Midway Lad.

PUTS UP SWIFT KIND OF GAME

Only in Second Set Did Honors Appear at All Even.

DOUBLE FAULTS PROVE UNDOING

Young Expert with Racquet Will on Monday Compete with Clarence Griffin for the Western Title.

CHICAGO, Aug. 1.—A new star came into prominence in the Western tennis firmanent today, when Alexander Squair of the University of Chicago won the finals of the tournament at Lake Forest, beating Joseph J. Armstrong of St. Paul, in straight sets, 8-6, 6-3, 6-4.

Squair will battle Clarence Griffin of California, the western champion, for the title on next Monday.

Squair earned fame enough for most youngsters by trouncing R. B. Howell of Canada, in the fourth round yesterday and played the same kind of a game against Armstrong today. The St. Paul player, once a star at Harvard, holder of several titles and runner-up to Griffin last year, looked a bit outclassed by the Midway lad.

Only in the second set did Armstrong ever appear like a winner and then he won the first three games, only to lose when Squair by an exhibition of placing as fancy as anything seen so far in the meet, won six straight games.

Double faults hurt Armstrong's games. His service, when he got the ball over, was good, but even then Squair's returns were excellent and driven from court to court, Armstrong wilted as did Powell.

Semi-finals, played this morning made Squair victor over Paul Gardner, Lake Forest, 6-0, 6-3, 6-2, and Armstrong over Heath Byford, Chicago, 9-7, 3-6, 6-4, 6-3.

Kearney Takes Third From Hastings Reds

KEARNEY, Neb., Aug. 1.—(Special Telegram.)—By hitting Piercy and Sherman hard today, Kearney took the third of the series from Hastings today. Matney's hitting and a one-hand catch by Plympton were features. Wright put up a good game, allowing but four hits. Score:

HASTINGS.	AB.	H.	O.	A.	E.	KEARNEY.	AB.	H.	O.	A.	E.
Bechtold, rf	4	0	0	1	0	Synek, 1b	4	0	0	2	1
Moore, cf-1b	4	0	10	1	0	Plympton, cf	4	3	5	0	0
Wall, ss	4	0	2	3	0	Drumm, 1b	4	2	11	0	1
McCabe, 1b	1	0	1	0	0	Scheuren, 2b	3	3	0	4	0
Riley, cf	3	0	2	0	0	Ramsey, rf	3	1	1	0	0
Richardson, c	4	0	4	3	0	Matney, lf	4	3	3	0	0
Brown, 2b	3	2	2	2	1	Woodruff, ss	3	2	1	1	1
Matticks, 3b