SOCIETY WOMEN IN WAR RELIEF MOVE

Plans for Another Season of Work for European Sufferers Are Formed at Meeting.

MISS ZORBAUGH ON SITUATION

Local society women began another season of relief work for war sufferers at the home of Miss Jessie Millard, when Miss Grace Zorbaugh of Paris, France, general secretary of the British-American Young Women's Christian association at Paris gave a detailed report of relief needs in France and enlisted the Omaha women's aid in the work.

Mrs. Fred Pearce, 119 South Thirty-seventh street, offered her home as a base for receiving supplies and money. Mattress materials, unbleached muslin, paper toweling, old kid gloves and surgeon's gauze were materials for which Miss Zorbaugh pleaded especially, as these articles will furnish employment for Belgian refugee women at the association headquarters.

Donations of Old Kid Gloves.

Indications were that a few of the women will undertake a campaign for donations of old kid gloves, which will be cleaned and sent to France, where they are converted into wind-proof vests for military aviators and automobilists.

Miss Zorbaugh announced that the Thomas Kilpatrick company had offered to pack for shipping all donations, free of charge, and that the American Relief Clearing house, 150 Bank street, New York City, would ship the boxes from New York to France, also free of charge.

Among the women interested in the work who were present were Mrs. Herbert Rogers, Mrs. George A. Joslyn, Mrs. Sam Caldwell, Mrs. Fred Pearce, Mrs. H. C. Summey and Miss Helen Millard.

A number of workers for the Franco-Belgian relief last winter to the number of thirty, were also present.

Senator Hitchcock Makes Talk at York

YORK, Neb., Aug. 28.—(Special Telegram.)—The special old soldiers' picnic was held this afternoon in the chautauqua pavilion in the city park. Although it rained, a large crowd assembled to hear Senator Hitchcock's address. The senator's speech was a review of the first fifty years, from the war of the rebellion in this country to the international war in the old world. He concluded by a discussion of the changes which the present war is likely to make. He said the changes would be felt in business, government and social organizations all over the world.

T. W. Smith was elected president; George F. Corcoran, secretary, and A. I. Dean, treasurer, for the next year.

CAPPER AND ADAMS SPEAK IN BEHALF OF SUFFRAGE

BOSTON, Aug. 28.—Former Governor Alva Adams of Colorado, speaking at a suffrage mass meeting tonight, characterized the preamble to the federal constitution as a "lie and a delusion," in those states which have not granted woman suffrage.

It would never be justified, he said, until women have the vote. Governor Arthur Capper of Kansas also spoke in favor of equal suffrage.

CHICAGO GIRLS CONFESS NUMEROUS BURGLARIES

CHICAGO, Aug. 28.—Cora, aged 18, and her sister, Lillian Siedlick, 15 years old, of respectable parents, confessed to the police today that they had been burglars for two years. "We were taught by 'Baldheaded Mary,'" related Cora. "We robbed houses, more than I can remember, when the owners were away. We took clothing and jewelry, mostly, and pawned them. The money went for clothes and amusements."

GREENBAUM CHARGED WITH MANSLAUGHTER

CHICAGO, Aug. 28.—Walter K. Greenebaum, manager of the Indiana Transportation company, who was indicted by the county grand jury charged with manslaughter in connection with the Eastland disaster. His company leased the steamer for the excursion. The indictment charges the boat was unseaworthy and overloaded.

REQUISITION ASKED FOR "BLUE SKY" VIOLATION

PIERRE, S. D., Aug. 27.—(Special Telegram.)—A request of the governor of Iowa was issued today asking for the custody of Henry Moorley, who is in Sioux City, and wanted in this state on a charge of violating the "blue sky" law, by selling stocks of a company without a license, either for himself or authority to the company to sell stock.

Edgar Business Change.

EDGAR, Neb., Aug. 27.—(Special.)—Hattan & Son have sold their furniture store to S. S. Green of Bladen. Mr. Green is buying it for his son, who will have charge of the business.

A Cough Medicine that Helps.

Dr. King's New Discovery will help your cough or cold; keep a bottle at home for emergencies. 50c. All druggists.—Advertisement.

Turk Blockhouse Destroyed.

PETROGRAD (via London), Aug. 28.—The following official statement was issued today at the headquarters of the army of the Caucasus:

"In the coastal region Wednesday our scouts, crossing the Ark-Have river have destroyed a Turkish blockhouse with hand grenades. A motor boat and a torpedo boat sank two enemy sailing vessels and their cargoes."

Will Pass Munitions.

LOS ANGELES, Cal., Aug. 28.—More than 500,000 rounds of ammunition and fifty-four cases of rifles, held up two weeks ago by the government on suspicion that they were intended for a Mexican filibustering expedition, were released today for shipment to Carranza agents at Mazatlan. Orders were given to let 200,000 rounds of ammunition pass from Calexico, Cal., to Esteban Cantou, Villa chieftain in lower California.

Miscellaneous.

Swedish Holiness, Fifty-second and Leavenworth. Rev. C. G. Stuberg, Pastor—Morning, 11. Evening, 7:45. Sunday school, 10. Young People's meeting, 6:30.

Miss Grace Zorbaugh of Council Bluffs at Head of Great Section of French War Relief Work at Paris

Grace Zorbaugh

MISS ZORBAUGH (SEATED AT THE RIGHT) AND MISS LIDDALL (NEXT TO HER) AND THE PARTY WITH WHICH THEY MADE THE TRIP TO THE FIRING LINE.

With characteristic energy, it was Miss Grace S. Zorbaugh, a former Council Bluffs girl who led in the relief work for refugees in the east of France last year. Miss Zorbaugh, who is general secretary of the British-American Young Women's Christian association at Paris, is visiting her parents and Omaha friends for a few weeks and Saturday addressed a group of women interested in the relief work at the home of Miss Jessie Millard.

Since the first declaration of war, the doors of the Young Women's Christian association at Paris have never been closed, the secretary first administering to the needs of stranded Americans and then taking up the load of the Franco-Belgian sufferers. Besides food, clothing, mattresses and other necessities, and surgical supplies, hundreds of women have been given employment by the association.

June 22 of this year, just before Miss Zorbaugh sailed for America for a much needed rest, she attended a conference of persons interested in relieving the sufferings of the refugees at St. Dizer, 150 miles east of Paris. At this conference were M. Petit, souspreft or lieutenant-governor of Wassy and Madame Petit; M. Roujan, mayor of the city; M. Mareschal and M. Bocquet, each himself a refugee representing many fugitives from the Ardennes; Madame Mangeol, wife of the distinguished surgeon now at the head of the field hospital work in the Vosges and Miss Mary E. Liddall, Miss Zorbaugh's assistant at the association in Paris.

Miss Zorbaugh and Miss Liddal brought with them a large shipment of mattresses, garments and other necessities for distribution among the many thousands of refugees who had concentrated in this part after being forced to evacuate their homes in the Ardennes and Belgium.

"La Liberte," a French newspaper published at St. Dizier de la Haute Marne, gives this account of Miss Zorbaugh's work:

"The distribution was made in one of the most crowded sections of the refugees' colony and the recipients expressed their thanks to the association represented by the two secretaries in warmest terms, not only for the material comforts received, but far more for the moral good derived from the two ladies coming in person all the way from Paris with their hope-inspiring message of cheer.

"The St. Dizier refugees are not the only ones to benefit by the generosity of the British-American Young Women's Christian association. We understand other distributions were made in the communes of Villiers-en-Lieu and Chancenay."

Miss Zorbaugh wil spend a few more weeks in Omaha and will then return to her post in Paris.

RÉPUBLIQUE FRANÇAISE

GOUVERNEMENT MILITAIRE DE PARIS

PREFECTURE DE POLICE

SAUF-CONDUIT (1)

Pour les personnes voyageant : ~~à bicyclette, en tramway, en bateau~~ en chemin de fer.

Nom Zorbaugh
Prenoms Grace
Profession Secretaire
Domicile 14 Avenue 23

Signature du porteur

Signalement :
Age 25 ans
Cheveux Chatain
Barbe
Signes particuliers apparents :

Destination pour les voyageurs en chemin de fer :
Huron et St Dizier Ludon

Délivré à ..... le 21/6 1915

Emplacement du timbre du Commissariat de Police

Le Commissaire de Police,
A. Chaumy

(1) Rayer les mentions inutiles.

SAFE CONDUCT GRANTED BY PARIS POLICE TO MISS ZORBAUGH, GIVING HER PRIVILEGE TO MAKE THE JOURNEY REFERRED TO IN THE STORY.

TOPICS FOR A DAY OF REST

Convention of Baptists is to Begin Tuesday Evening and Continue Until Thursday Afternoon.

MANY ADDRESSES SCHEDULED

In the Immanuel church, Twenty-fourth and Pinkney streets, this city, the annual convention of the Omaha Baptist association will begin Tuesday evening and continue until and including Thursday afternoon. The Tuesday evening program will be in charge of the Baptist Young People's union. The program of the meetings follows:

TUESDAY EVENING.

7:45—Song service, choir of Immanuel church.
8:15—Address, President Alfred Major, Riverside.
8:25—Reports of year's work from the unions.
8:45—Address, "The Relation of the Baptist Young People's Union to the Church," Rev. B. P. Richardson, Wayne.
9:15—Discussion.

WEDNESDAY MORNING.

9:00—Devotional service, Rev. J. A. Riggs, Tekamah.
9:30—Appointment of committees to summarize church letters.
9:30—Address of welcome, Rev. A. J. Morris, Omaha.
9:40—Response, W. H. Belknapp, Blair.
9:55—Appointment of committees.
10:00—Reading of church letters.
10:30—Election of officers.
10:45—Address, "Grand Island College," Rev. G. W. Taft, D. D., Grand Island.
11:15—Annual sermon, Rev. J. G. Batsle, Fremont.

AFTERNOON.

1:30—Devotional service, Rev. G. A. Smith, Herman.
2:00—Address, "The Every Member Canvass," Rev. Wilson Mills, Omaha.
2:30—Conference, "How We Do It in Our Church," Calvary, Omaha, A. C. Husk; Tekamah, J. R. Force; Fremont, A. R. Congdon.
3:00—Address, "The Bible School as a Field for Evangelism," Rev. J. D. Collins, Lincoln.
3:30—General discussion, led by Rev. W. R. Hill, Omaha.
4:00—Address, "The Contribution of the Bible School to the Triumph of the Kingdom," G. W. Noble, Omaha.
4:30—General

EVENING.

7:45—Song service, choir of the Immanuel church.
8:15—Address, "The Five-Year Program," D. D. Proper, D. D.
8:35—Address, "The Sign of a Sound in the Tree Tops," Rev. Howland Hanson, D. D., Des Moines, Ia.

THURSDAY MORNING.

9:00—Devotional service, Rev. R. N. Cloud, Wahoo.
9:20—Reports of committees, efficiency, resolutions, place and preacher and obituary.
10:15—Address, "Mission Work in Nebraska," Rev. Fred Berry, Lincoln.
10:45—Discussion.
11:00—Address, "Prayer and Progress," Rev. H. O. Rowlands, D. D., Omaha.
11:45—Prayer service, in charge of Dr. Rowlands.

AFTERNOON.

1:30—Devotional service.
2:00—Business and election of officers.
2:30—Address, "The Work of the Woman's Home Missionary Society," Miss Helen Tenhaven, Sioux Falls, S. D.
3:00—Address, "The Work of the Woman's Foreign Missionary Society," Mrs. Wilson, Lincoln, Neb.

The male chorus of the North Presbyterian church, Twenty-fourth and Wirt streets, will give the following musical program Sunday evening:

Organ Prelude—Kyrie and Gloria.Haydn
Hymn—Congregation— .....
Quartet—Day is Dying.....
Scripture Reading, Responsive—.....
Chorus—Trust in the Lord (Largo).Handel
Offertory— .....
Hymn—Congregation— .....
Solo—Selected— .....
Quartet—I Need Thee Every Hour...
Prayer— .....
Chorus—One Sweetly Solemn Thought ..... R. S. Ambrose
Address by the Pastor— .....
Hymn Anthem—Jesus, Lover of My Soul .....
Hymn—Congregation— .....
Chorus—Recessional ..... DeKoven
Benediction— .....
Organ Postlude—Hallelujah... Lanbiotte

At the First United Evangelical church, 2420 Franklin street, Rev. J. M. Runcie, pastor, will be held the nineteenth annual session of the Platte River conference of the United Evangelical church, commencing Sunday at 10:45 with an address by Bishop W. H. Fonke. At 2:30 an address by Bishop W. H. Fonke and ordination service. At 7 o'clock Keystone League of Christian Endeavor, led by H. S. Tool, and at 8 preaching by B. H. Niebel, general secretary of the Missionary and Church Extension society.

Rev. Frank N. Riale of Cincinnati, O., will preach at the First Presbyterian church, Young Women's Christian association auditorium, Sunday morning at 10:30 o'clock.

Rev. Charles A. Arnold, pastor of Grace Presbyterian church, Kansas City, will preach at Dundee Presbyterian church at 11 a. m. Sunday.

Rev. R. Flockhart of Chanute, Kan., will preach at St. Andrews' Episcopal church Sunday morning.

Baptist.

First, Harney Street and Park Avenue, Rev. H. O. Rowlands, Pastor—Preaching at 10:45, subject, "The Divine Contact." Evening, union services at the First Christian church. Sunday school at 9:30, George H. Waterman, superintendent.

Grace, South Tenth and Arbor, Rev. E. B. Taft, Pastor— Sunday school at 10 a. m. Morning worship at 11, subject, "Living for Christ." Lord's supper at close of sermon. Junior meeting at 2:45. Baptist Young People's union at 7. Evening worship at 8, subject, "Four Reasons Why You Should Repent." Mission Sunday school, 2010 South Fourth street, at 3 p. m.

Olivet, Thirty-eighth Street and Grand Avenue, Rev. William A. Mulford, Pastor—Morning worship at 11, subject, "Christians That Stick." Evening at 8, baptismal service. Sunday school at 10. Union meeting at Central Park Congregational church at 8, addressed by Rev. J. W. Welsh of the Sunday party. No young people's meeting. No meeting Wednesday evening.

Calvary, Hamilton and Twenty-fifth, Rev. J. A. Maxwell, Pastor—Morning topic, "Religion on Parade." Evening topic, "Things That Accompany a Revival." Bible school at noon. Young people's meeting at 7, led by Miss Mary Mann. Women's Mission circle on Friday at the home of Mrs. Negule, 3515 Hawthorne street. Wednesday evening prayer service dismissed for the Omaha Baptist association.

Immanuel, Twenty-fourth and Pinkney, Rev. Arthur J. Morris, Pastor—Morning worship at 10:30, topic, "The Spirit of Conquest." Bible school at noon, Charles W. Simon, superintendent. There will be no evening service. The congregation will unite with the other churches of the neighborhood in a union service in Trinity Methodist Episcopal church, to be addressed by Rev. J. W. Welsh, D. D., of the Sunday party. The Omaha Baptist association will meet with the Immanuel Baptist church, Tuesday evening, and continuing until Thursday afternoon.

Congregational.

First, Nineteenth and Davenport, Rev. Frederick T. Rouse, Pastor—Morning worship at 10:30, subject, "All Things to All Men, If by Any Means We Can Save Some." Sunday school at noon.

Central Park, Forty-second and Saratoga, Rev. J. R. Beard, Pastor—Morning worship at 11. Sunday school at 10, E. D. Gepson, superintendent. At 8 a union service will be addressed by Rev. J. W. Welsh. Because of the late time of the afternoon meeting there will be no evening service.

Hillside, Thirtieth and Ohio, Rev. W. S. Hampton, Pastor—Morning service at 10:30, communion. Evening service at 8. Sunday school at noon, L. Stegner, superintendent. Senior Endeavor at 7. Intermediate Endeavor at 4. Junior Endeavor at 3.

Plymouth, Eighteenth and Emmet, Frederick W. Leavitt, Pastor—Morning service, 10:30; topic, "What it means to be Saved;" the Lord's supper, baptism and the reception of members; Bible school at noon; young people's meeting, 6:30; union service with Rev. J. W. Welsh at 7:30 at Trinity Methodist.

Christian.

North Side, Twenty-second and Lothrop, Rev. George L. Peters Pastor—Bible school at 10:45. Vesper service at 6:45.

First, Twenty-sixth and Harney, Rev. Charles E. Cobbey, Pastor—Morning service at 11, topic, "Faith." Evening at 8, union services, Rev. J. W. Welsh in charge. Bible school at 9:45. Young People's Society of Christian Endeavor at 6:45.

Christian Science.

First Church of Christ, Scientist, St. Mary's Avenue and Twenty-fourth Street—Services at 11. Subject, "Christ Jesus." Sunday school (two sessions), 9:45 and 11. Wednesday evening meeting at 8.

Second Church of Christ, Scientist, Dundee Hall, Underwood Avenue and Fifteenth Street—services at 11. Subject, "Christ Jesus." Sunday school, 9:45. Wednesday evening meeting, 8 o'clock.

Episcopal.

St. Andrews', Forty-first and Charles, John Flockhart, Priest-in-Charge—Services for the thirteenth Sunday after Trinity as follows: Early communion, 8. Morning service, 11. Sunday school, 9:45. Confirmation class Thursday evening at 8.

Church of St. Philip the Deacon, Twenty-first, near Paul, Rev. John Albert Williams, Vicar—Holy communion, 7:30. Morning prayer, 9. Holy communion and sermon, 11. Sunday school, 1. Evening prayer and sermon, 7.

Evangelical.

Grace, Camden Avenue and North Twenty-seventh Street—There will be regular services at 11., Rev. B. H. Nieble of Pittsburgh, Pa., preaching the sermon.

First, Franklin, near Twenty-fourth—Sunday services will be as follows: Sunday school, 9:45. Sermon, Bishop W. H. Fouke, 10:45. Address, Bishop W. H. Fouke, 2:30. Ordination service. Testimony meeting, B. Hiller. K. L. C. E. service, H. S. Tool, 7. Devotional, C. Hewitt, 8. Annual missionary sermon, B. H. Nieble, general secretary of Missionary and Church Extension society, 8:30.

Lutheran.

St. Mark's English, Twentieth and Burdette, L. Groh, Pastor—"Love Neighbor as Self." Nobody does, 11. Sunday school, 9:45. No evening service.

Kountze Memorial, Farnam Street and Twenty-sixth Avenue, Rev. Oliver D. Baltzley, Pastor; Rev. C. Franklin Koch, Associate Pastor—Morning worship, 11. "Why So Many Go Wrong and How to Go Right." Sunday school, 9:45. Oscar P. Goodman, superintendent.

Grace English, 1328 South Twenty-sixth, C. N. Stewart, Minister—"What to Expect of the Christian," 11. "How to Please God," 8. Sunday school, 10 and 2 at Forty-eighth and Leavenworth. Luther league, 7. Leader, Miss Evelyn Hanson.

St. Paul's, Twenty-fifth and Evans, Rev. E. T. Otto, Pastor—Services, 10. Sunday school of the English department, 9. Evening sermon in English, 8, theme, "The Letter Killeth, but the Spirit Giveth Life." Choir practice Fridays at 8. Parish school begins September 7.

St. Matthew's English, Nineteenth and Castellar, Rev. G. W. Snyder, Pastor—Morning service at 11, subject, "The One Thing Needful. Luther league service, 7, subject, "God's Promises for the Christian Life." Sunday school, 10, subject, "God's Care of Elijah." The Ladies' Aid society will meet Thursday afternoon at the residence of Mrs. George Swanson, 3027 Larimore avenue.

Methodist.

First, Twentieth and Davenport, Titus Lowe, Minister—Sunday school at 9:45; James Hodge, acting superintendent. Morning worship at 11. Subject, "The Divine Signal." Epworth league at 7. Fine meeting for young people. Evening worship at 8. Subject, "The Fascination of Christ." The minister preaches at both services.

Dietz Memorial, Tenth and Pierce, C. N. Dawson, Pastor—Sunday school at 9:45; Dr. J. L. Franz, superintendent. Preaching at 11; theme, "Good Security." Epworth league at 7; Roy Stark, leader. Preaching at 8 by Dr. T. G. Brown. Quarterly conference Wednesday at 8.

Pearl, Twenty-fourth and Larimore, Earl E. Bowen, Pastor—Morning worship at 10:30. Reception of members. Sunday school at noon; J. W. Maynard, superintendent. Epworth league [illegible] service at 8. No prayer meeting Wednesday night.

McCabe, Fortieth and Farnam, W. H. Underwood, Pastor—Communion service and reception of members at 11. Evening service at 7:30. Sunday school at 9:45; Mrs. George Entrikin, superintendent. Adult Bible class at 9:45; Dr. D. C. John, teacher.

Jennings Memorial, Fifty-first and Hickory—Sunday school at 10. Preaching by John Dale at 11; subject, "Opportunity and Duty." General gospel meeting at 8. Special invitation to attend these services next Sunday as there will not be any preaching services in this church during the next six weeks owing to the Sunday meetings.

Hanscom Park, Woolworth Avenue and Twenty-ninth Street, C. W. McCaskill, Pastor—Preaching services at 11 and 7:45, conducted by the pastor. Morning theme, "He That Will Do His Will Shall Know;" evening theme, "The Bible in Personal Work." Sunday school at 9:45. Epworth league at 7:15. There will be no prayer service at the church Wednesday evening, quarterly conference Wednesday at 8.

Presbyterian.

Castellar, Sixteenth and Castellar, Rev. C. C. Meek, Pastor—Morning service at 11. Sunday school at 9:45. Intermediate and senior Christian Endeavor at 7.

Parkvale, Thirty-first and Gold, R. W. Taylor, Pastor—Sunday school at 10. Divine service at 11, theme, "The Expanded Holy Place." Christian Endeavor at 7:45. Preaching at 8, theme, "Moses at the Age of Maturity."

North, Twenty-fourth and Wirt, M. V. Higbee, D. D., Pastor—Communion service at 10:30. Sunday school at noon. Young People's Society of Christian Endeavor at 7. The men's chorus and regular choir will give an evening of sacred song at 8.

Church of the Covenant, Twenty-seventh and Pratt, Charles H. Fleming, Pastor—Morning worship at 10:30. Subject, "God's Oath." Bible school at noon. Endeavor at 7:15 and evening worship at 8. Subject, "The Last Week, Death and Resurrection of Jesus." This sermon is illustrated by the world's best paintings reproduced in colors by the stereopticon. Ladies' Aid picnic at Bemis park Wednesday afternoon and ice cream social there in the evening.

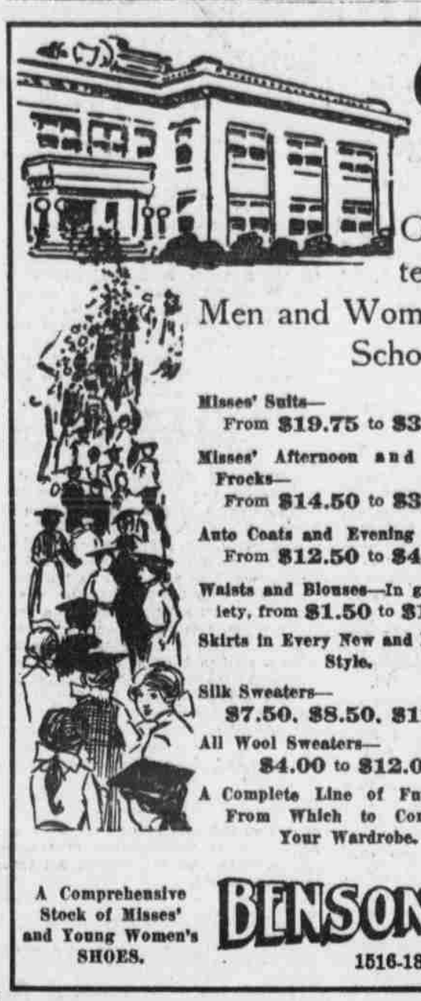

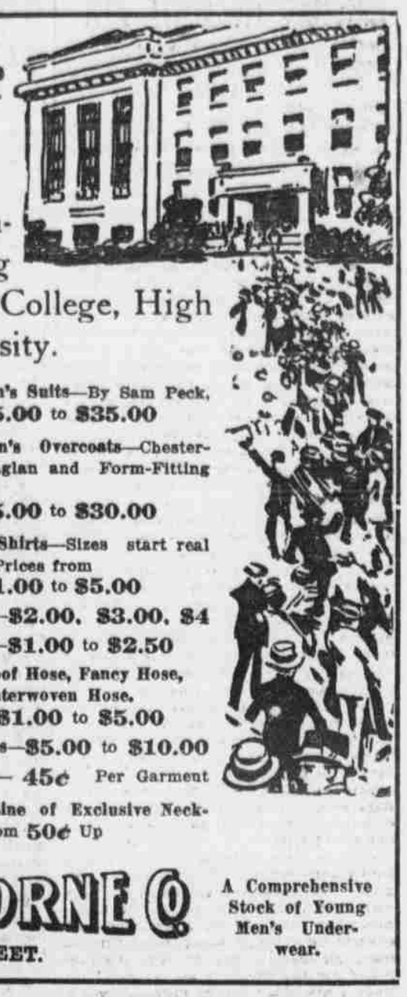

College Week

Of Special Interest to Young Men and Women going to College, High School or University.

Misses' Suits— From $19.75 to $35.00

Misses' Afternoon and Evening Frocks— From $14.50 to $39.50

Auto Coats and Evening Wraps— From $12.50 to $45.00

Waists and Blouses—In great variety, from $1.50 to $15.00

Skirts in Every New and Desirable Style.

Silk Sweaters— $7.50, $8.50, $12.00

All Wool Sweaters— $4.00 to $12.00

A Complete Line of Furnishings From Which to Complete Your Wardrobe.

Young Men's Suits—By Sam Peck, $15.00 to $35.00

Young Men's Overcoats—Chesterfield, Raglan and Form-Fitting Styles— $15.00 to $30.00

New Fall Shirts—Sizes start real small. Prices from $1.00 to $5.00

Fall Hats—$2.00, $3.00, $4

Fall Caps—$1.00 to $2.50

Holeproof Hose, Fancy Hose, Interwoven Hose.

Pajamas—$1.00 to $5.00

Bath Robes—$5.00 to $10.00

Gym Suits— 45¢ Per Garment

A Large Line of Exclusive Neckwear, from 50¢ Up

A Comprehensive Stock of Misses' and Young Women's SHOES.

BENSON & THORNE CO.

1516-18-20 FARNAM STREET.

A Comprehensive Stock of Young Men's Underwear.

Have You Made Up Your School List?

Carefully consider your needs—then come to the store that caters specially to boys and girls.

Girls' Wool Dresses, 6 to 16 Years

In black and white checks, imported Challies, French Serges, Fancy Plaids and Imported Velvet Corduroys, also Black Convent Dresses.

$3.95, $5.75, $7.50, $9.75

Boys' Suits With Extra Pants

Models by Sam Peck.

Clothing with every evidence of tailored skill. Most boys' suits are made to meet a demand for cheap clothes, but we aim at ECONOMY rather than mere cheapness.

$5.00, $6.50, $7.50, $10.00

GIRLS ENTITLED TO DOLLS

Madeline Scott, Josephine Zeidman, Louise Pann, Ruelah Beand, Anna Moskovitz, Loetta Decyer, Virginia Scott, Margaret Parish, Ida Baum, Mytrel Klupe, Francis Cameron, Ruth Margolin, Helen Linehan, Nellie Finklestein, Hazel Hogan, Helen Anderson, Dorothy Rosenthal, Elsie Harritz, Ellen Reuben, Florence Anderson, Isabelle Caruso, Ruth Carrol, Bessie Freidman, Agnes Fitzgerald, Margaret Grace, Belle Green, Albertina Anderson, Helen Holstein, Mildred Topp, Esther Williamson, Bernice Champion, Alma Chase, Eva Novak, Marie Flanagan, Mildred Nonby, Rose Krapt, Gertrude Cooper, Ines Shamp, Ines Williams, Rosie Bezman, May Jessen, Lydia Nelson, Muriel Cussick, Katherine Lowe, Grace Ehlers, Catherine Reynolds, Virginia Dessamer, Vivian Wrenn, Marion Cooney

Bring your folder with you.

Girls' Middies

In all White Galatea with colored collars (navy, cadet or red), with or without lacings, short or long sleeves.

$1.00 and $1.50

All Navy or all Khaki Galatea, long sleeves, at $1.50

Extra School Pants

Corduroy, Blue Serge and English Mixtures and Khaki—

$1.00 and $1.50

Special BOY PROOF Corduroys $1.65

School Shoes

For Misses and Children.

In button style, made from dull leather with rock oak, Goodyear welt, sewed soles. The best shoe that can be produced at the price.

Sizes 8½ to 11 at $2.25
Sizes 11½ to 2 at $2.75

For Boys and Youths.

Button and lace styles, made from full stock calfskin leather, genuine rock oak welt, sewed soles. These are shoes that will stand the wear and tear of the school boy. The celebrated Holland make.

Sizes 9 to 13½ at $2.75
Sizes 1 to 6 at $3.25

BOYS ENTITLED TO COASTER WAGONS

Henry Kraft, Blair Martin, Hugene Coudurier, Arthur Thomas, Victor Davis, Bill Bergman, Paul Hamilton, Carl Brown, Alex Srebung, Joe Breknitch, Richard Hansen, Paul Benner, Harold Hill, Laverne Haugness, James Cameron, Alfred Hook, Joe Wonder, Robert Baysdorfer, Louis Drensel, Merle Hanne, Joe Dennis, Holden Capps, Louie Carnazzo, Chas. Mercario, Rodman Brown, Warner Juergens, Harold Wright, Barry Moser, Robert Lowman, Harry Smith, George McBride, Phillip Czaplewski, Walter Swanberg, Morris Alperin, Barton Pearson, Harry Janger, James McMullen, Paul Meyers, Herbert Robinson, Richard Larson, Clifford Kinsley, Millard Meyers, Gilbert Olsen, John Fife, Arthur Jensen, Michael Stein, Orrin Ehlers, Floyd E. Mulligan, Sam Faier, Henry Fonda

Bring your folder with you.

Girls' Tub Frocks

Plain colors in chambray, gingham, also black and white check and smart plaids. Three-quarter sleeves, one-piece waist dress—

$1.00

Pony Hose for Boys and Girls

Light, medium and heavy weight, reinforced at the knee as well as at the toe and heel.

25¢

Boys' Blouses for School

In chambray, gingham and madras, stripes and plain colors.

50¢ and 75¢

Better qualities at **$1.00** and **$1.25.**

ALL-Wool SWEATERS for Boys and Girls, from $1.50 Up.

BENSON & THORNE CO.

1516-18-20 FARNAM STREET.

ALL-Wool SWEATERS for Boys and Girls, from $1.50 Up.