The sure way to satisfy your wants is through use of the want ad pages of The Bee. Try a Bee want ad.

THE OMAHA DAILY BEE

THE WEATHER. Fair

VOL. XLV—NO. 79. OMAHA, SATURDAY MORNING, SEPTEMBER 18, 1915—SIXTEEN PAGES. On Trains, at Hotel News Stands, etc., 5c SINGLE COPY TWO CENTS.

"BILLY" SUNDAY IN DEFENSE OF HIS CAMPAIGN

Evangelist Denounces as an Infamous Scoundrel Any Man Who Lifts Voice Against Meetings Now Being Held.

IS GOING TO FIGHT FOR GOD

Asserts Too Many Churches Are Not Much Better Than Hen Coops.

NO QUARREL WITH THEATER

"Billy" Sunday hesitated in his sermon yesterday afternoon, trying to think of the name of some popular song. The only one he could call to mind was "Down Went McGinty to the Bottom of the Sea," which was popular about thirty years ago; before "Billy" hit the trail. He called on Rodeheaver to give him the names of two or three, but "Rody" fell down, too. He wanted the names merely for illustrational purposes.

"You are going wrong when you stop singing 'Jesus, Keep Me Near the Cross' and start singing 'Down Went McGinty to the Bottom of the Sea,'" he asserted. "You are going wrong when you stop singing 'Nearer My God to Thee' and begin singing — and there "Billy" stuck and 'Rody,' when called on for help, didn't have a rope to throw him.

Hired to Entertain Gang.

Mr. Sunday preached from the reopening of the temple by "Hezekiah after Ahaz, his wicked father, had kept it closed for sixteen years" and he urged the churches of today to reopen their temples to God and have less of worldliness in them.

"Some God-forsaken scoundrels preach about the war and discuss literary men and give out all sorts of clap-trap, secular nonsense under the guise of sermons and it takes the man that comes after them years to kick out all the rubbish with which they have cluttered their pulpits.

"Preach the gospel, God and Jesus Christ and the atoning blood; preach it without fear or favor and if they don't like it, let them go to hell. Some preachers actually favor dancing just because they're afraid of offending some bunch in the church.

"There are too many churches where the preacher and choir are hired merely to entertain the gang on Sunday."

The speaker threw out this challenge to those who oppose the revival:

"Any man who dares lift his voice against this campaign is an infamous scoundrel. If they think I'll let them sneer and spew out their venom against God, they're badly fooled. I'm going to scrap for God."

Churches Like Chicken Coops.

"You ought to put up the finest buildings for the worship of God," he declared. "Too many churches aren't much better than chicken coops and the members living in fine homes."

Speaking of the theater Mr. Sunday asserted:

"My quarrel with the theater is not with it as an institution, but on account of many of the things they allow on the stage. Since I accepted Christ, more than twenty-seven years ago, I have never darkened the door of a theater except to preach the gospel from the stage. And I never will. The last play I saw was Denman Thompson in 'The Old Homestead.' When I was in Chicago Tom Keene tried his best to get me to go with him as his understudy. 'You'd make a great actor, Bill,' he said, but I told him, 'nothing doing, Tom. I'm going to work for God.' And today I'm ready to die any time, but as long as God wants me to stay on the job I'll be here."

It was warm in the tabernacle and "Rody," between his vocal solo and his trombone solo, told the men they could take off their coats if it would add to their comfort, "And we even allow the women to remove their hats, so their heads will be nice and cool," he added.

"Ma" Sunday made a short opening prayer. "Billy" made no prayer at the conclusion of his sermon.

The Weather

Forecast till 7 p. m. Saturday:
For Omaha, Council Bluffs and Vicinity—Fair; not much change in temperature.

Hours.	Deg.
5 a. m.	58
6 a. m.	58
7 a. m.	57
8 a. m.	62
9 a. m.	67
10 a. m.	72
11 a. m.	74
12 m.	77
1 p. m.	79
2 p. m.	80
3 p. m.	80
4 p. m.	81
5 p. m.	78
6 p. m.	75
7 p. m.	73
8 p. m.	74

Comparative Local Record.

	1915.	1914.	1913.	19'.
Highest yesterday	82	84	72	63
Lowest yesterday	57	69	61	46
Mean temperature	70	76	66	54
Precipitation	T	.22	.22	.10

Temperature and precipitation departures from the normal:

Normal temperature	65
Excess for the day	5
Total deficiency since March 1	453
Normal precipitation	.10 inch
Deficiency for the day	.10 inch
Total rainfall since March 1	22.93 inches
Deficiency since March 1	.88 inch
Deficiency for cor. period, 1914	2.35 inches
Deficiency for cor. period, 1913	7.08 inches

Reports from Stations at 7 P. M.

Station and State of Weather.	Temp. 7 p. m.	High-est.	Rain-fall
Cheyenne, clear	70	74	.00
Davenport, clear	74	80	.00
Denver, clear	78	78	.00
Des Moines, cloudy	74	82	.00
Dodge City, clear	78	84	.00
Lander, clear	76	80	.00
Omaha, rain	73	82	T
Pueblo, clear	80	86	.00
Rapid City, clear	74	80	.00
Salt Lake City, clear	76	80	.00
Santa Fe, cloudy	68	78	.02
Sheridan, clear	68	76	.00
Sioux City, cloudy	70	78	.06
Valentine, clear	74	84	.00

"T" indicates trace of precipitation.

L. A. WELSH, Local Forecaster.

METAL ODDS AND ENDS BEING REMOVED FROM WARSAW—On account of the military importance of nearly all kinds of old metal, the Russians before they evacuated Warsaw ransacked the city for metal of every description. Old boilers, church bells, lead pipes and even metal roofings were ripped off and taken away to prevent their capture by the Germans.

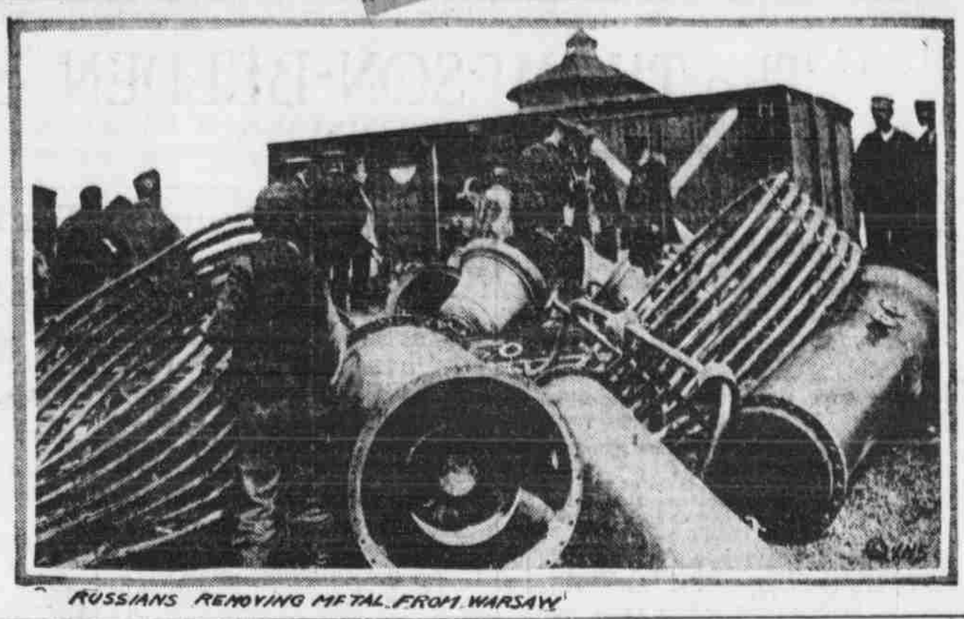

RUSSIANS REMOVING METAL FROM WARSAW

FREMONT GETS NEXT LABOR CONVENTION

Delegates of State Organization Adopt Resolution Opposing Financing European War.

REYNOLDS IS AGAIN PRESIDENT

State Federation of Labor delegates adjourned their annual convention at the court house after electing officers, selecting Fremont as the next meeting place and adopting a resolution opposing the financing of the European war in the United States.

T. P. Reynolds of the Omaha stereotypers was re-elected president, receiving twenty-five votes. Fred E. Eissler of the local carpenters was given eleven votes and Henry J. Beal of the local printers nine votes.

Other officers were elected as follows: Robert Dunlap of the firemen, first vice president; G. A. Walker of the bartenders of Lincoln, second vice president; Rudolph Chleborad of the brewery workers, third vice president; Swan Bjork of the brewery workers, sergeant-at-arms.

Amendments Suggested.

Frank M. Coffey was re-elected secretary-treasurer of the federation by acclamation. The following three men were elected members of the legislative committee: J. H. Wangberg of the machinists, Pat Shepherd of the cooks and waiters and H. J. Beal of the printers.

The anti-war finance resolution was introduced by Beal. It condemns war, condemns the financing of European hostilities in America, declares that such financing is in effect participation in the war and maintains that workers must always bear the brunt of wars.

The Federation adopted a resolution suggesting amendments to the workmen's compensation law and directing its executive board to make a study of the defects of the measure and present the results to the next convention. The amendments suggested in the resolution were as follows:

Resolution by Beal.

A reduction of the waiting period from fourteen to seven days.

A workable method of administration, including supervision of settlements.

A raise in the per cent of benefits which is now 50 per cent of the wage.

Additions to the list of specific benefits.

Less uncertainty concerning payment for medical attention.

General provisions of law should be more definite.

The federation adopted a resolution opposing commercial activities and entertainment promotion schemes on Labor day.

Congressman Lobeck addressed the delegates and invited them to inform him of their opinions and needs by letters.

Didn't Talk on Loan, Asserts Rockefeller

NEW YORK, Sept. 17.—Announcement was made from John D. Rockefeller's office here today that Mr. Rockefeller had been communicated with regarding a published interview under date of Cleveland, O., in which Mr. Rockefeller was quoted as saying, in effect, that he would not consider taking a part in the war loan now under negotiation by the Anglo-French commission and that both England and Russia had asked him for loans, which were refused.

Mr. Rockefeller's reply to the inquiry from his office here was that he "gave out absolutely no interview whatsoever."

Five Convicted by Corpus Christi Jury

CORUS CHRISTI, Tex., Sept. 17.—Five defendants convicted, thirty-five acquitted and one mistrial was the verdict of the jury in the so-called election fraud trial here late today. The mistrial was on County Judge Waller F. Timon, one of the principal defendants.

HASTINGS WANTS SUNDAY, BUT NOT LIKELY TO GET HIM

Several men from Hastings, Neb., called on "Billy" Sunday to ask him to come to that city for a campaign. They secured no encouragement. The evangelist's schedule is crowded with requests for dates from large cities and the smaller communities have no longer much chance to secure him.

Bryan May Be Sent to Europe by Hyphenated Editors on Peace Mission

WASHINGTON, Sept. 17.—Plans to send former Secretary of State Bryan on a mission of peace to the warring nations of Europe, were the subject of a conference here today between the former cabinet officer and Dr. William Forgo, representing editors of American newspapers published in foreign languages. Before visiting Bryan Dr. Forgo in a public statement set forth the plan as developed, which contemplates a personal visit by Mr. Bryan to the belligerent nations to argue for peace.

In his statement Dr. Forgo said that Mr. Bryan had already given him the impression that if the trip were undertaken, Mr. Bryan himself "will for the love of the cause, not only sacrifice time, but will also pay his own expenses."

The statement lauded the former secretary, saying that "in all Europe, in belligerent or neutral countries, there is no American held in greater esteem than Mr. Bryan.

Dr. Forgo said Mr. Bryan probably would announce his plans after today's conference.

BATTLE IS FOUGHT NEAR BROWNSVILLE

Cavalrymen Have Short Skirmish with Carranza Soldiers Near the City Limits.

ONE MEXICAN IS KILLED

BROWNSVILLE, Tex., Sept. 17.—American cavalrymen and Carranza soldiers had a fifteen-minute battle across the river today, near the city limits of Brownsville. Soldiers report they killed one Mexican and hit five others. They saw about fifteen Carranza soldiers in two separate groups.

A United States cavalry patrol was fired on today from the Mexican side of the river, near the Brownsville city limits. About 500 shots were fired. The cavalrymen had gone to the river to investigate the shooting of a Mexican's horse on the American side.

The cavalrymen replied to the fire, lying in the brush, but could not see what they were shooting at on the Mexican side. They merely fired in the direction whence the bullets came. No casualties were reported.

There were twenty cavalrymen in the patrol. The Mexican whose horse was wounded reported that he had been fired upon from the Mexican side without provocation or warning while he was driving along the river bank.

Skirmish Near Sebastian.

Near Sebastian last night four or five men of the Twenty-sixth infantry saw an equal number of Mexicans through the open spaces in the brush at some distance. The Americans opened fire, meanwhile advancing on the Mexicans. The Mexicans ran when they saw the soldiers were determined and escaped in the darkness soon after the fighting began.

Men of the Twenty-sixth infantry also had a brush with Mexicans near Los Fresnos, in which it is believed that at least one of the Mexicans was wounded.

The town of San Jose, twenty-five miles up the Rio Grande from here, a settlement composed exclusively of Mexicans, today appealed for the protection of American soldiers. Colonel Bullard ordered a guard to San Jose. San Jose men said they were all "good Mexicans" and needed protection as much or more than Americans.

Demand for Paper Money Increases

WASHINGTON, Sept. 17.—Improved business conditions are indicated by the increase in demand for paper money, according to Treasury department officials. To meet the demand Secretary McAdoo today authorized the director of the bureau of engraving and printing to increase the daily output of paper money by 200,000 sheets.

Best of All Lining 'em Out Another Striking Photo of Rev. "Billy" in Action Reproduced in Tomorrow's Bee.

MEXICAN TRAIN FALLS INTO CANYON

Ninety Persons Are Reported Killed in Wreck, One Mile North of Saltillo.

BODIES ARE GROUND TO PIECES

LAREDO, Tex., Sept. 16.—The wreck of a Mexican military train, resulting in the death of ninety persons, occurred Wednesday afternoon one mile out of Saltillo, according to advices here today.

The train was en route from Saltillo to Monterey with a large number of troops. Spreading rails caused it to leave the tracks at a point near a canyon, precipitating two coaches with their occupants to the rocks below.

Soldiers, women camp followers, children and babies literally were ground to pieces in the debris. Passengers who arrived today and who passed the scene of the wreck said that a huge stack of bodies was visible where they had been piled together preparatory to burial which would be made in deep trenches. All the dead and injured were Mexicans.

Hicks Will Do Social Work for Oil King's Fuel Corporation

DENVER, Colo., Sept. 17.—C. J. Hicks of Chicago, formerly assistant to the president of the International Harvester company, has been appointed executive assistant to President J. F. Welborn of the Colorado Fuel and Iron company, according to announcement made by Mr. Welborn today. Mr. Hicks will devote much of his attention to social and industrial betterment among the company's

Austrian Subsea Sinks a Big British Vessel in Adriatic

VIENNA, Sept. 17.—(Via Berlin, by Wireless to Tuckerton, N. J.)—An Austrian submarine commanded by Lieutenant von Trapp torpedoed and sank a large British transport a few days ago in the southern Adriatic, according to an announcement made here today.

The Day's War News

PETROGRAD CLAIMS a continuance of Russian successes in Galician territory. It is admitted, however, that the Germans are making progress in the Vilna region and in the district of Pinsk.

INDICATIONS THAT relations between Greece and Bulgaria are improving and that the former nation is tending toward a determination to continue its neutral policy are noted by a correspondent in Athens. Paris, on the other hand, has reports from the Greek capital that several classes of Greek reserves have been called to join the colors on October 1.

SERBIAN PREMIER, Nikola P. Pachitch, is quoted in Paris as announcing that Serbia has ... the concessions asked by its allies with a view of bringing Bulgaria into the Balkan entente.

SEMI-OFFICIAL denial is made in Bucharest that Roumania's military activities along the Austrian frontier are anything more than the annual maneuvers.

BERLIN EXPECTS AGREEMENT WITH UNCLE SAM SOON

New Indication of Good Will of American Government Brings Hope to Germany, it is Reported.

STATEMENT OF BERLIN PAPER

Transfer of Negotiations About the Arabic to Washington Makes Hit with German Papers.

SMOOTH OUT ALL DIFFERENCES

BERLIN, Sept. 17.—(Via London)—Reports received here that President Wilson will make no formal reply to the German government's communication concerning the sinking of the steamship Arabic, but will confer confidentially with Ambassador Von Bernstorff, are acclaimed by the Germania is a "new indication of the good will of the American government and its intent to come to an understanding with us."

Previous diplomatic interchanges, says the Germania, have been made under disadvantageous conditions, because protests to Berlin have been reported in advance in British dispatches.

"We believe friendly mouth-to-mouth negotiations will serve the purpose desired by both sides far better than the earlier interchanges," this newspaper adds.

Commenting on the conflicting reports from Washington concerning the Arabic case and its reference to The Hague, the National Zeitung says it understands negotiations are in progress in Washington looking to a removal of all misunderstandings. These negotiations are confidential for the present, it says, but there is definite reason for the hope that they will lead to a favorable result.

The present situation seems to have resulted from the supposed conflict between Ambassador von Bernstorff's declarations and the Arabic note, the National Zeitung continues. In reality they were two separate and distinct pronouncements, notwithstanding their seemingly close connection, inasmuch as Count von Bernstorff could not possibly have known that the Arabic intended to ram the submarine which sank it.

Oakland Traction Men Vote to Strike for Closed Shop

OAKLAND, Cal., Sept. 17.—Eleven hundred motormen and conductors of the San Francisco-Oakland terminal railroad, operating a local traction system and a line of ferries to San Francisco, voted today to strike to enforce a closed shop. The line handles 25,000 commuters daily.

The men are at work today pending confirmation of their action by the Amalgamated Association of Steam and Electric Railroad Employes at Detroit. Lines to seven resident suburbs would be tied up by a strike—Oakland, Berkeley, Alameda, Hayward, San Leandro, Albany and Richmond.

According to union officials, two deckhands were discharged from the ferry service of the traction company shortly after they had joined the union. The car men claim an attempt is being made to break up their organization.

SAN FRANCISCO, Cal., Sept. 17.—It was said here today on well informed authority that officials of the San Francisco-Oakland Terminal Railways (Key route) would welcome a strike by the carmen, whose high wage scale long has been considered by the company a serious drain upon its resources. The platform men are paid as high as 42 or 45 cents an hour. The corporation has been in financial straits and recently asked permission from the State Railroad commission to raise the $3 monthly commutation rate between San Francisco and Berkeley and Oakland. The commission refused the petition.

Tear Down Barns to Get Lumber to Prop Up Big Cornstalks

"With ten days to two weeks more of warm weather without frost, Nebraska will mature a corn crop that will run close to 200,000,000 bushels," is the assertion made by Frank Walters, general manager of the Northwestern railroad.

"Last year we had a crop of 171,400,000 bushels of corn and in 1910 it reached 178,923,120 bushels," continued Mr. Walters, "and with such weather as I have spoken of, the crop this year will be larger than either of the years mentioned. Those crops established a new corn raising record for Nebraska, but this year they will be beaten if we can have two weeks more of dry and hot weather."

While Mr. Walters does not tell it as a fact, he asserts that from the southern part of the state, stories come to him of farmers tearing down barns and outbuildings in order to secure lumber out of which to make props to put under the ears of corn that have grown to be so heavy that they threaten to break off the stalks. Many of these stalks, he hears, carry three and four well developed and filled ears and some as many as seven and eight.

Tomorrow the Best Colored Comics —with— The Sunday Bee

DUMBA WILL BE CALLED TO VIENNA

State Department Advised that Austrian Ambassador Will Go Home on Leave of Absence.

WILL NOT RETURN TO THE U. S.

WASHINGTON, Sept. 17.—The Austrian government intends to recall Ambassador Dumba for consultation, according to intimations given to Ambassador Penfield, when he delivered the note from the United States, asking for the return of the ambassador to Austria.

Such an arrangement, which is in accord with Dumba's own request for recall on leave of absence, is satisfactory to the American government. It is understood, however, that Ambassador Dumba will not return to the United States at the termination of his leave. The purpose of these arrangements, it is understood, is to cause no interruption in the diplomatic relations of the two governments, the change being looked upon as a personal affair.

There is every indication from Ambassador Penfield's dispatches that the Austrian government received the American note in a friendly spirit.

It is now expected that Ambassador Dumba will receive word from his own foreign office that he is wanted in Vienna for consultation. The United States will arrange safe conduct and with the Austrian embassy left in charge of a charge d'affaires, the incident will be closed.

Lansing Goes for Vacation.

President Wilson and Secretary Lansing had a general conference on international affairs today just before the secretary left for a ten day vacation. No pressing developments in any of the situations confronting the United States are expected before Mr. Lansing returns.

Mr. Lansing announced that the new note to Great Britain on interference with American trade had been completed.

The note is very long and has been in preparation for some time. Its dispatch has been delayed because the United States was unwilling while the negotiations with Germany were at a critical point, to be placed in the position of being forced to protest to Great Britain in order to obtain an asquiescence by Germany in the viewpoint of the United States on the submarine question.

Vilna Will Be Held As Long as Required By Russian Strategy

PETROGRAD, Sept. 17—(Via London)—War office advices state that Vilna can be held "as long as may be required by the strategic situation on that front." It is not the purpose of the Russian staff, however, to defend Vilna at all costs, but "only as long as the presence of an army there does not inspire alarm."

The Russian forces at that point do not appear to be in immediate danger, notwithstanding the fact that the German operations flanking Vilna have been carried forward farther and that German cavalry is driving for the railway between Molodechno and Polotsk. The situation in that region is described as favorable.

German cavalry hold a front 115 to 120 miles long, in the form of a great bow bending east. The German cavalry is pushing along the railway from Svientsyany to Glubokol. The invaders are spreading out on both sides of this road and are attempting to cut the Molodechno-Polotsk line at several places. This, however, does not threaten the Russian retreat, as the railroad running southeast from Vilna to Minsk is strongly covered by Russian forces.

It is pointed out at the War office that the favorable aspect of the position at Vilna of the Russians is shown further by the fact that they continue to maintain their positions to the westward in the direction of Orani.

Teutons of South Dakota Protest Against Big Loan

EUREKA, S. D., Sept. 17.—Resolutions adopted at the closing session of the German-American Alliance of South Dakota here last night declared the floating of a loan in the United States for European belligerents a violation of the neutrality of this country, urged steps to prevent such shipments of munitions of war to Europe and avowed loyalty to the United and sympathy for Germany.

DENVER, Colo., Sept. 17.—An anonymous letter postmarked Milwaukee was received here yesterday by a local bank declaring that any participation by local banks in a concerted movement with eastern banks to float a loan for the allies would "be met with equal drastic and concerted action."

The letter, which was unsigned, was turned over to the authorities.

DEPARTMENT OFFICIALS INTERESTED IN IRRIGATION

(From a Staff Correspondent.)

WASHINGTON, Sept. 17.—(Special Telegram.)—Judge W. H. Thompson and C. W. McConnaughy, who have been in Washington for the last two days with reference to inducing the government to build a canal from a point near Lexington on the Platte river to a point some sixty miles away, passing through Gosper, Phelps and Kearney counties, had a conference with Commissioner Davis of the general land office.

Mr. Davis, at the instance of Secretary Lane, in view of the strength of the presentations made yesterday by Judge Thompson, Mr. McConnaughy and ex-Secretary Bryan, as to the need of this water course, will call upon Governor Morehead and Engineer Johnson for a supplemental report on the project.

Judge Thompson said this evening that the interest shown by the officials of the government was most gratifying and he hoped for favorable action.

Mr. McConnaughy left this afternoon for his home in Holdrege by way of Indianapolis.

Judge Thompson will remain in Washington for a day or two longer. Judge Thompson, when told that The Bee correspondent had stated in his paper that he was 65 years of age, laughingly said, "Now, to be honest, I am only 61 and pretty vigorous."

RUSSIANS ARE FALLING BACK TOWARD PINSK

Occupation of This City by the Invaders Will Greatly Facilitate Advance Through the Marshes.

CALL FOR MORE MUNITIONS

General Russky Fears Closing of Duma May Cause Workmen to Slacken Their Efforts.

MORE FIGHTING ON GALLIPOLI

BULLETIN.

BERLIN, Sept. 17.—(Via London.)—Field Marshal Von Hindenburg's forces, which have flanked Vilna and Dvinsk, cutting the railroad between those cities, have made a further advance to the east. The war department announced today the capture of Vidzy, about thirty-five miles south of Dvinsk.

LONDON, Sept. 17.—Petrograd admits the Russians are falling back in the direction of Pinsk, capture of which was announced yesterday by the Germans. Occupation by the invaders of this town may be expected to facilitate greatly the progress of Field Marshal Von Mackensen's forces through the Pripet marshes.

Owing to the prorogation of the Duma, domestic affairs are occupying the attention of the Russians. The effect of this incident on the military situation is feared, as is indicated by the proclamation of General Ruzsky, Russian commander in the north, calling upon workmen not to slacken their efforts to keep the army supplied with munitions.

Fighting Renewed on Gallipoli.

Although no official reports have been received recently from French or British sources, severe fighting seems to be under way again on the Gallipoli front. The Turks, according to their reports, have made several successful attacks in the region of Anafarta. Athens and Rome continue to send out reports that the defensive power of the Turks is weakening, but no official news has been received in confirmation.

Dispatches from Greece express strong belief that Turkey and Bulgaria have definitely reached an agreement, but in the near east it is not believed that this will lead to actual participation in the war by Bulgaria on the side of the central powers. Nor is an immediate offensive by Austro-German forces expected against Serbia.

Artillery combats continue on the western front. The German reply to French guns is growing in intensity.

French Official Report.

PARIS, Sept. 17.—The report of the French war office on the progress of hostilities given out this afternoon, dwells upon the continuance of severe artillery engagements, particularly in the vicinity of Souchez and Arras, between the Somme and the Aisne and between the Aisne and Argonne.

The text of the communication follows:

"In the Artois district, between Angres and Souchez, and to the south of Arras, our batteries responding to the fire of the enemy bombarded violently the German positions and German provision trains.

"Between the Somme and the Aisne there has taken place firing from trench to trench, as well as a certain activity on the part of German heavy artillery, to which we replied with energy.

"In the region of Sapigneul and between the Aisne river and the Argonne district the fighting with artillery and with bombs was continued during a part of last night.

"There is nothing to report from the remainder of the front."

Spy Executed in London.

LONDON, Sept. 17.—It was officially announced today that a spy, name not given, was executed here today after a trial.

THE WANT-AD. WAY

All Rights Reserved.

If you have a vacant house
And to sell it you've been trying
Don't say, "I have no chance
I can find no one that's buying."

If you've exhausted every means
And no results you've had
Take a tip, and try tomorrow
A well-worded BEE WANT AD.

People have the time on Sunday
To look at every ad with care
And your house you'll soon be selling
If you have it listed there.

No matter what you have for sale—whether home, farm, furniture, automobile, in fact, any article of value for which you no longer have any need, you will find can be easily disposed of through the classified columns of THE BEE'S BIG SUNDAY PAPER.

Your copy in order to receive proper classification must be in this office not later than 7:45 Saturday evening. Phone TYLER 1000 now.

PUT IT IN THE OMAHA BEE.