FOR RENT

Houses and Cottages.

South.

FOR RENT—Modern, 6-room cottage; furnace heat, electric light, full cement basement. 709 S. 37th St. Apply at 3522 Howard St.

7-r. mod. house, 3934 Leavenworth W. 3595.

FOR RENT—All modern 8-room cottage, half block from car, $25; 719 S. 37th St. Tel. H. 771.

7-ROOM, modern, 2969 Poppleton Ave.

6-R. house, close in, $15. Tel. Doug. 6034.

6-R. and bath, newly papered and decorated, $18 mo. 2452 S. 24th. Tel. D. 7163.

West.

WALKING distance, 2638 Dodge, 8-room modern house, cheap rent at $25. Look it through. Key at next door west. W. W. Mitchell, owner. Phone Web. 4875.

2714 Davenport St.—Modern with furnace, $25. Phone Harney 4786.

7-R. house mod. except heat, Clifton Hill, $15 mo. Tel. Florence 440.

Miscellaneous.

6-R. mod. house, $22.50. Tel. Web. 2567.

SEVEN and five-room houses; modern; walking distance. Douglas 459.

7 ROOMS, 2427 Charles St.; $19; near car. Phone Wal. 2638.

Globe Van & Storage
Stores, moves, packs, ships; 3-horse van and 2 men, $1.25 per hr.; storage $2 per mo. Satisfaction guar. D. 4328 & Tv. 239.

FIDELITY RENTAL SERVICE FREE
Phone Douglas 288 for complete list of vacant houses and apartments; also for storage, moving. 16th and Jackson Sts.

906 S. 25th Ave., all mod., 8-r. house, hot water heat, sleeping porch and attic. Will decorate to suit tenant. Har. 3824.

Gordon Van Co. Moving, Packing, Storage.
219 N. 11th St. Tel. D 394 or Har. 1937.

GOOD auto sales room on Farnam St. Very reasonable rent. Tel. Doug. 4089.

Maggard's Van and Storage Co. Call us for estimates for moving, packing, shipping. 1713 Webster St. Douglas 1498.

Houses Creigh Sons & Co., Bee Bldg. In all parts of the city.

8-room, modern, park district, $55.
7-room, downtown, $27.50.
WRIGHT & LASBURY. D. 152.

SEE the Central Furniture Store's FREE RENTAL LIST.

J. C. Reed Exp. Co., moving, packing & storage. 1207 Farnam. D. 6146.

FOUR rooms, first floor, partly furnished. 2816 Hamilton St. Web. 6649.

$50—652 S. 28 h, 6 large, mod. rooms.
$25—2405 Capitol Ave., 7 rooms, modern.
$18—2554 St. Mary's Ave., 5 rooms, bath.
$14—1506 N. 20th, 4 rooms.
$12.50—2220 Clark, 4 rooms.
$10—109 S. 28th, 5 rooms.
RINGWALT, Brandeis Theater Bldg.

Stores and Offices.

STORE room for rent in Murray Hotel Bldg. Inquire Mr. Kitchen, Paxton hotel.

WANTED TO BORROW

WANT to borrow $700 from party direct for one year or less on $1,800 home, in good neighborhood, on which there is a $4,000 building association loan, partly paid off. Will pay good interest. Address, C 205, Bee.

WANTED TO RENT

WANTED TO RENT—Poultry farm, about ten acres, near Omaha, for period of years. Send full particulars. Address P 213, Bee.

WANTED TO BUY

OFFICE furniture bought and sold. J. C. Reed, 1207 Farnam. Doug. 6146.

Yale buys everything 2d hand. Web. 4904.

WILL buy a Ford. 514 First Nat'l Bank.

HIGHEST prices for old clothing. D. 4714.

REAL ESTATE
FARM & RANCH LANDS FOR SALE

California.

Live Oak Colonies, none better. W. T. Smith Co., 327-34 City Nat. Bk. D. 2819.

Canada.

FOR SALE OR LEASE—Any part of 4,000 acres near Rosetown, Saskatchewan. I raised 150,000 bushels of oats and 30,000 bushels of flax on land this year. Price cheap and terms very easy. Frank Crawford, Omaha, Neb., or Rosetown, Sask.

Iowa.

Iowa Farm Bargains
80 acres improved on Lime Kiln road, 5 miles north of Council Bluffs, $75.
130 acres, small buildings, $70.
39-acres, with 500 fruit trees, $3,000.
DAY & HESS CO.,
123 Pearl St. Council Bluffs.

Missouri.

FOR SALE—Fine bottom eighty in Holt county, Missouri; well improved; don't overflow; will consider small trade; all in cultivation. For full description write to Allen Elder, Forest City, Mo.

STOP! Listen! 120-acre farm, $1,800. Other farms. McGrath, Mountain View, Mo.*

Minnesota.

240 ACRES, 40 miles from Minneapolis, one mile from town; 160 acres under cultivation; balance used for pasture; can practically all be cultivated; heavy soil; good set buildings, consisting of 8-room house, large barn, granary, corn cribs, wind mills, etc.; the land will produce 60 bushels of corn per acre; telephone in house; country thickly settled; complete set of machinery; 27 head of stock, consisting of 11 cows, balance 1 and 2-year-olds; six good horses, 25 hogs, chickens; one-half of this year's crop and everything on the farm goes at $50 per acre, half cash. Schwab Bros., 1023 Plymouth Bldg., Minneapolis, Minn.

Nebraska.

120, improved, 12 miles N. W., $18,000.
160, improved, 12 miles N. W., $24,000.
JOHN N. FRENZER,
111 S. 15TH.

40, 80, 120 and 160 unimproved tracts, 2 to 15 miles from Omaha stock yards; none over 5 miles to railway town; $125 to $225 acre; ⅓ cash required.
JOHN N. FRENZER, 111 South 15th.

New York.

NEW YORK FARMS FOR SALE.
16 cows, team, tools, crops and hens go with this 180-acre farm; house, basement barn, new silo, orchard and woods. Price $6,500.
HOME FOR THE HOMELESS AND JOY FOR THE RENTER.
46 acres, house, barn, orchard, stream; cows, team, tools. Price $2,600.
WHY HAMMER ALONG THE LINES OF CITY STARVATION?
80-acre farm, house, barn, orchard, woods, stream; 6 cows; village one mile; city, eight schools, twenty rods. Price $1,400, $500 cash, $100 yearly. Write for photos.
R. R. fare one way to purchaser.
E. MUNSON,
828 South Salina St., Syracuse, N. Y.

Panama.

Let Us Send You
some literature on PANAMA LANDS. This new American country is now offering wonderful opportunities in land values. Rich and fertile lands can be bought at a money-making price.
This new country is attracting many. We have sold fifty thousand acres of this tract to California people.
There is no country in the world that has greater chances for advancement than has PANAMA. Location counts for everything. Good lands selling for $2.50, $3.50 and $5.00 per acre, never decreased in value, and more fortunes have been made in LAND than any other commodity.
It will not cost you ONE CENT to learn of this new country. Call or write for full information and literature.
Homeseekers Land Co., Inc.
523 Bee Bldg., Omaha, Neb.

Wisconsin.

UPPER WISCONSIN—Best dairy and general crop state in the union; settlers wanted; lands for sale at low prices on easy terms. Ask for booklet 34 on Wisconsin Central Land Grant. Excellent lands for stock raising. If interested in fruit lands ask for booklet on apple orchards. Address Land and Industrial Depart., Soo Line Railway, Minneapolis, Minn.

REAL ESTATE
FARM & RANCH LANDS FOR SALE

Miscellaneous.

HAVE YOU A FARM FOR SALE?
Write a good description of your land and send it to the Sioux City, Ia., Journal, "Iowa's Most Powerful Want Ad Medium." Twenty-five words every Friday evening, Saturday morning and every Saturday evening and Sunday morning for one month, giving sixteen ads on twelve different days for $7; or 50 words, $4, or 75 words, $6.
Largest circulation of any Iowa newspaper, 250,000 readers daily in four great states.

FARMS FOR RENT

160 ACRES fine farming land, good set of buildings; some alfalfa, some pasture and corn ground. 7 miles from a very good town; 6 miles from a railroad station. Rent $4 per acre. Geo. G. Clark, 18 Pearl Street, Council Bluffs.*

105 ACRES good farming land, within 9 miles of the Council Bluffs Postoffice. A good set of buildings. About 5 acres in alfalfa, about 4 acres in bearing orchard, about 35 acres in pasture and balance in cultivation. Rent $5 per acre. Geo. G. Clark, 18 Pearl Street, Council Bluffs, Ia. Phone 174.*

40 ACRES FOR RENT—Close to Council Bluffs. This is something good; improvements are good; some orchard, fine alfalfa, good pasture, first-class corn ground. Rent $10 per acre. Geo. G. Clark, 18 Pearl Street, Council Bluffs, Ia. Telephone 174.*

REAL ESTATE LOANS

$100 TO $1,000 made promptly. F. D. Wead, Wead Bldg., 18th & Farnam Sts.

CITY and farm loans, 5, 5½, 6 per cent. J. H. Dumont & Co., 416 State Bank.

A "For Sale" ad will turn second-hand furniture into cash.

CITY property. Large loans a specialty. W. H. Thomas, 728 State Bank Bldg.

WANTED—Good farm and city loans at lowest rates.
PETERS TRUST CO., 1622 Farnam.

OMAHA homes. East Nebraska farms.
O'KEEFE REAL ESTATE CO.,
1016 Omaha National. Phone Douglas 2715.

MONEY on hand for city and farm loans. H. W. Binder, City National Bank Bldg.

6% CITY LOANS. C. G. Carlberg, 310-12 Brandeis Theater Bldg.

MONEY to loan on eastern Nebraska farms. Immediate action. United States Trust Company, Omaha, Neb.

MONEY on hand for city and farm loans. H. W. Binder, City National Bank Bldg.

REAL ESTATE—FOR EXCHANGE

FOR SALE OR TRADE
441 acres, Lincoln Co., Neb.; fenced, windmill, small buildings. Want small property in good school town.
BOX 203, SCHUYLER, NEB.

WANTED—An inclosed car. Do you want to trade your inclosed car for a good residence or good lot? Will pay some cash difference if you take a lot. Address B 65, Omaha Bee.

ONE small grocery, about $1,000; fixtures, $500. Rent, $19.50. Would want small cottage or one-third cash, balance lot or good equity. B 204, Bee.

LIGHT auto for rooming house, not over $300. Will assume difference. Address 209 Bee.

QUICK exchange of properties. SHOPEN & CO., 234 State Bank Bldg.

REAL ESTATE—NORTH SIDE

NON-RESIDENT OWNER WANTS OFFER.
Six-room, two-story house on lot 42x108, shade trees, new hardwood floors, bath, furnace, electric light, newly papered, repainted inside and out, full cemented basement, completely remodeled. Owner now in town. For appointment phone J. E. Beekman, Harney 1423, or call during week at premises, 2917 N. 25th St.

$3,150.00
5-room bungalow, modern, N. 19th St. $1,300.00 cash, balance monthly to suit. Call owner evening, Harney 3468.

WALKING distance, 2638 Dodge, 8-room modern house, first-class condition, ready to move into; key at 2640. Don't fail to look it through. W. W. Mitchell, owner. Phone Webster 4875.

A Very Attractive Home,
Nice, well-built, comfortable, 7-room house; faces south; ground is 100x150, and has fruit trees, chicken house, etc. A good place to live. Price reduced to $3,675. 3830 Franklin St.
209 First National Bank Bldg.
Alfred C. Kennedy Co.,
Douglas 722.

IF YOU have $1,200 and want a nice home call Colfax 3452, owner. Address S. C 302, Bee.

REAL ESTATE—SOUTH SIDE

FOR SALE AT FOUR-FIFTHS VALUE.
The best equipped and arranged 4½-acre farm and feed lots, 3 miles south of Omaha. 1 mile from Bellevue college, in the county. Buildings fine, plentiful and modern; 25 rods from trolley line. Also, modern 10-room house at 2128 Wirt St., finished in oak; all recently overhauled inside and out. Owner old, can't look after them.
A. M. BYERS,
1320 S. 35th Ave. Harney 6906.

MUST SELL QUICKLY.
To settle estate, beautiful 5-room home, on paved street, all modern, oak woodwork, highly finished, all rooms beautifully decorated; worth over $3,500; price, $3,000. 4120 N. 19th St., Phone Webster 4954.

SALE OR TRADE—6-r. house near Miller Park; elec. lights, fine well water, view of Omaha. D. 7951; write 1903 Vinton St.

NEW MODERN BUNGALOW
Five rooms, living rooms oak, large attic, furnace heat, light, airy basement; No. 921 S. 25th Ave., $30.
O. C. OLSEN
D. 1053. 108 McCague Bldg.

REAL ESTATE—SUBURBAN

Florence.

See Nethaway for that farm. Florence 223.

REAL ESTATE—MISCELLANEOUS

FOR SALE or long lease, part or whole of 132x132, N. W. corner 15th and Davenport Sts.; H. Hawes, 439 Roslyn Place, Chicago, Ill.

Attempts to Take His Life with Gas

Turning on the gas in his room in the Texas hotel, Marvin L. Berry, aged peddler, attempted suicide last evening at a late hour. Roomers in the house averted possible death.

COLEMAN STARTS REVIVAL AT PEOPLE'S CHURCH

Rev. P. H. Coleman, colored, of Jacksonville, Fla., is in Omaha and, beginning today, will deliver the initial sermon of a three weeks' campaign in this city at the People's Mission church, 119 North Tenth street. W. A. Wagner is pastor of the church.

Traveling Man's Experience.

"In the summer of 1888 I had a very severe attack of cholera morbus. Two physicians worked over me from 4 a. m. to 6 p. m. without giving me any relief and then told me they did not expect me to live; that I had best telegraph for my family. Instead of doing so, I gave the hotel porter 50 cents and told him to buy me a bottle of Chamberlain's Colic, Cholera and Diarrhoea Remedy, and take no substitute. I took a double dose according to the directions and went to sleep after the second dose. At 5 o'clock the next morning I was called by my order and took a train for my next stopping point, a well man, but feeling rather shaky from the severity of the attack," writes H. W. Ireland, Louisville, Ky. Obtainable everywhere.—Advertisement.

BRIEF CITY NEWS

Wedding Rings—Edholm, Jeweler.

Lindquist, Tailor—506 Paxton Blk.

Have Root Print It—New Beacon Press.

Coffee percolator, $5, Burgess-Granden.

Pullman Car Through Service—Chicago to Norfolk, Va., via Pennsylvania lines to Cincinnati, thence Norfolk & Western railway.

"Today's Complete Movie Program" classified section today, and appears in The Bee EXCLUSIVELY. Find out what the various moving picture theaters offer.

For Safety First in life insurance see W. H. Indos, general agent State Mutual Life Assurance Co. of Worcester, Mass., one of the oldest, 71 years, and best companies on earth.

New Son in Druesedow Home—A fine son was born yesterday to Mr. and Mrs. Mrs. Robert C. Druesedow. This rounds out a nice little family of two boys and two girls.

Goes Into Insurance—Harry E. Stevens has taken a position with the Connecticut Mutual Life Insurance company. He will be a field man in and around Omaha.

Looking Over Dry Cleaning Plants—Frank J. Carey is on a tour of inspection of the principal cities of the state looking over the dry cleaning plants getting ideas for his new building at Twenty-fourth and Lake streets.

Married at Fremont—B. C. Benanson and Ovidia Djureen of this city were married Wednesday in Fremont by Justice Henry Kidder. They are making their home at the residence of the bride's sister, Mrs. Leonard Brown, 4227 Franklin street.

To Grain Dealers' Convention—Something like twenty members of the Omaha Grain exchange, in a special car over the Burlington, Sunday night leave for Peoria, Ill., where they will attend the annual convention of the Western Grain Dealers' association.

To Talk at Yutan—T. F. Sturgess is to speak to the Commercial club of Yutan Tuesday evening on club organization work and the benefits of commercial cooperation. He is delegated there by the Commercial club of Omaha. Mr. Sturgess is editor of the Twentieth Century Farmer.

Injured Girl Improves—Miss Verna Biel, aged 18 years, of Gretna, Neb., who fell from a street car at Sixteenth and William streets, sustaining a fractured skull, regained consciousness at the Lord Lister hospital Friday night, after being unconscious for forty-eight hours. Her parents are with her.

King Ak Something Of a Manager, Says Showman Wortham

The Wortham show people assert that the Ak-Sar-Ben carnival is more systematically managed than any they have ever played. "We are absolutely getting pointers here," said Mr. Wortham.

The noght the Boston Symphony orchestra appeared at the Auditorium, at the very gates of the carnival grounds, the order went out to cut out all unnecessary noises on the grounds. The loud blaring of bands was stopped, and the spieling in front of the shows was stilled.

Another thing noticeable was that few pickpockets were on the grounds. While pickpockets have been picked up here and there about town, few were taken off the carnival grounds.

Several of the smaller games of chance were thrown out of the grounds, because they did not "tote fair," according to the interpretation of the board of governors. The games resolved themselves into gambling for money and were quickly stopped.

Behman Show Makes Good Start at Gayety

A big variety of pleasing entertainment makes up the new show at the Gayety, and the critical first-night audience last evening gave it insistent applause. Lew Kelly in his original character, Professor Dope, heads the company and creates no end of fun with his fanciful "squirrel food," which he dishes out in rapid fire fashion while playing the part of a comical dope user. The production is good enough throughout, and besides carrying a full chorus of girls, also has a male octet that furnishes lots of harmony. The "ponies" are surely there with the ginger, too.

Most of the principals were with the company last season, and are winning new friends by their present work. Ameta Pynes and Eileen Sheridan, Len Hascall, James Tenbrooke, Harry Van, Bert McCarthy and Martelle all score heavily in various capacities. The last named puzzles the audience by staging some winning female impersonations, and then turns out to be a man. The second part of the show consists of half a dozen stunts that get enormous applause, including a bare-limbed imitation of Gertrude Hoffman's spring song number by the entire feminine portion of the company, and impersonations of Charlie Chaplin, Julian Eltinge and other favorites, with song hits and choruses that require numerous repetition. A special matinee will be played Tuesday, which is a legal holiday, Columbus day.

EDWIN REILS ELECTED HEAD OF GATEWAY CLUB

Edwin Reils, a senior at the University of Omaha, was elected to head the Gateway club, the official booster organization of the school, Friday afternoon. The place, which is one of the highest honors in the school, was sought by a number of students. All student activities are supported by the organization.

Others elected at the meeting were: Miss May Leach, vice president; Effie Cleland, secretary, and Victor DeBolt, treasurer. The first business of the club was the election of Flyod Woosley and Edgar Ernst, cheer leaders for the foot ball and basket ball seasons.

The preparatory class elections, which took place after the Gateway meeting resulted as follows: Earnest Adams, president; Ralph Leach, vice president; Jean Roberts, secretary treasurer; Elizabeth McWhinney and James Smith, sergeants-at-arms.

MR. ALFRED BIDDICK JOINS THE BURGESS-NASH FORCE

Alfred Biddick, for twenty-one years in the employ of the J. L. Brandeis & Sons, has severed his connections with that firm and has joined forces with the Burgess-Nash company. Mr. Biddick will be glad to see his friends and acquaintances in his new location.

Don't Have a Fall Cough.

Take Dr. King's New Discovery and you won't catch cold. It kills the cold germs. Keeps you well. 50c. All druggists.—Advertisement.

NEBRASKA BANKERS COMING TO OMAHA

Convention that Will Consume Two Days is to Be Held During the Latter Part of Month.

MANY FEATURES ON PROGRAM

Bankers from all over Nebraska and prominent bankers from many other states will be in Omaha, October 27 and 28, when the Nebraska Bankers' association is to hold its annual convention. The Fontenelle hotel will be the headquarters for the association.

Following is the program as it has been prepared by the committee:

Registration will start at 8 o'clock October 26, the evening before the convention at the secretary's desk in the lobby of the Hotel Fontenelle.

The executive council will meet Tuesday, October 26, at the Hotel Fontenelle, at 8:30 p. m. The council is made up as follows:

W. E. Rhoades, chairman, cashier United States National bank of Omaha; Jesse C. McNish, president First National bank of Wisner; M. W. Folsom, president Nebraska State bank of Lincoln; F. S. Thompson, vice president First National bank of Albion; L. P. Sorenson, cashier Pioneer bank of Eustis; Thomas Murray, president Dunbar State bank, Dunbar; W. H. McDonald, vice president McDonald State bank of North Platte; C. H. Cornell, president First National bank of Valentine; George J. Adams, cashier Pender State bank, Pender; R. O. Marnell, cashier Merchants National bank of Nebraska City; T. L. Davis, cashier First National bank, Omaha; G. H. Titus, president First National bank of Holdrege; J. A. Cline, cashier National bank of Commerce, Lincoln; F. T. Hamilton, vice president Merchants National bank, Omaha; Fred Volpp, president Scribner State bank; A. N. Mathers, president Gering National bank, Gering.

Wednesday forenoon will be devoted to registration and visiting, allowing time for those arriving on trains up to midday to attend the first session which will start in the afternoon.

Program.

Call to order by J. C. McNish of Wisner, president of the association.

Invocation by Rev. E. H. Jenks of First Presbyterian church.

Address of welcome, J. C. French, president Omaha Clearing House association.

Response, C. H. Cornell, president First National bank of Valentine.

Annual address of the president, J. C. McNish, Wisner.

Report of the secretary, William B. Hughes, Omaha.

Report of the treasurer, T. L. Davis, Omaha.

Report of the executive council W. E. Rhoades, chairman, Omaha.

Memorial hour for Henry W. Yates. Speakers:

Joseph H. Millard, president Omaha National bank; Dr. P. L. Hall, president Central National bank of Lincoln; Right Rev. Arthur L. Williams, D. D., L. L. D., bishop of Nebraska; and resolution of special committee. J. T. Trenery of Pawnee City, chairman; S. K. Warrick of Scott's Bluff and P. S. Hall of Lincoln.

Address—C. Petrus Peterson, city attorney of Lincoln.

Address—W. H. Harrison, secretary Oklahoma Bankers' association, Oklahoma City, Okl.

Appointment of committees.

Adjourn to 9 p. m. for smoker and buffet luncheon in ball room, Hotel Fontenelle; vaudeville and athletics, including Nebraska's champion wrestler, Joe Stecher of Dodge.

Second Business Session.

Thursday, October 28, at 10 a. m.—

Three-minute reports from the presidents of the six groups, comprising the association.

Report of protective committee.

Recess of ten minutes to allow special meeting of members of American Bankers' association to elect a Nebraska vice president of the American Bankers' association and Nebraska member of the American Bankers' association executive council, to succeed W. H. Bucholz of Omaha, whose term has expired.

Address—W. A. Taylor, vice president, First National bank, Hastings.

Address—John Clay, president Clay Robinson and company. Subject, "Live Stock Loans."

Address—Joseph French Johnson, dean of the School of Commerce, Accounts and Finance, of New York university; subject, "Some New Banking Problems."

Adjourn for lunch.

Thursday, afternoon session, at 2 o'clock:

Agricultural committee report, Carson Hildreth, chairman, Lincoln.

Assessment and taxation committee report, J. T. Trenery, chairman, Pawnee City.

Presentation of brooch pin emblems to past presidents of the association.

Address—John J. Arnold, vice president, First National bank of Chicago. Subject, "Our Inter-National Relations and Trade Development."

Address—(Final acceptance not yet received.)

Report of resolutions committee.

Report of nominations committee.

Election and installation of officers.

Adjourn to banquet at 7:30 p. m., in ball room, Hotel Fontenelle.

Bee Want Ads Produce Results.

PAYNE'S COUNTRY HOME SOLD TO J. A. SUNDERLAND

"Greyrocks" the beautiful country home of George Payne, president of the Payne Investment company, on Leavenworth street near Elmwood park, has changed hands. J. A. Sunderland, head of the firm of Sunderland Brothers, purchased it. The figure given out is approximately $40,000.

The three and one-half acres of ground Mr. Sunderland recently purchased in Fairacres where he intended to build a handsome home, goes in the trade for the Payne home.

"Greyrocks" has the reputation of being one of the most beautiful country homes around Omaha. It consists of twelve acres of ground, beautifully arranged by landscape experts, and covered with beautiful shrubbery and fruits.

About January 1st, Mr. Sunderland is to take possession of the property. The sale was negotiated by the D. V. Sholes company.

Nothing Shrinks, Fades, Wrinkles

Women save $5 in an hour by dry cleaning at home with gasoline.

Women here who have tried dry cleaning find it very easy and inexpensive to clean and freshen all the ribbons, silks, satins, laces, yokes, furs, silk shirtwaists, kid gloves and shoes, neckties, children's clothes, suits, caps, Swiss, lawn, organdie and chiffon dresses, woolen garments, fancy vests, draperies, rugs, in fact, any and everything that would be ruined with soap and water.

Get two ounces of solvite at any drug store and put it in two gallons of gasoline, where it instantly dissolves, then put in the goods to be cleaned, rub a little and out they come, looking as bright and fresh as new. You will find nothing fades, shrinks or wrinkles, requiring no pressing.

You can do five dollars' worth of home dry cleaning in an hour at little cost. It is so easy and you can't make a mistake. Any grocery or garage will supply the gasoline and you can obtain two ounces of solvite at the drug store which is simply a gasoline soap, then a wash boiler or large dishpan completes your dry cleaning outfit.—Advertisement.

Thompson Discusses River Navigation

S. A. Thompson, secretary of National Rivers and Harbors congress of Washington, D. C., will speak on river navigation at a banquet of the Knife and Fork club next Thursday evening at 6:30 at the Rome hotel. The Decatur business men who recently bought the steamboat Julia, which plied between Omaha and Decatur, with its barge, all summer, will attend in a body, as will also the rivers and harbors committee of the Omaha Commercial club.

Prof. Philo Melvin Buck, jr., professor of rhetoric in the University of Nebraska will talk on Belgium. His subject will be "Belgium, During and After the War."

NEW CLASSES TO BEGIN AT Y. M. M. C. A. THIS WEEK

Several new classes at the Young Men's Christian association will begin this week. The class in public speaking with E. R. Burke as instructor, will begin Tuesday night.

It has been announced that the Young Men's Christian association class in salesmanship will begin Monday, October 11. This was an error, as the class will not begin until November 1.

John L. Correa, foreman of the commercial art department of Baker Brothers' Engraving company, will instruct a class in freehand drawing and commercial art, beginning Monday night.

Charles Peterson, advertising manager and window trimmer for the Vacek department store, South Omaha, will conduct a class in show card writing, beginning Monday night.

A course in commercial law will be taught by C. G. McDonald, president of the Omaha Bar association, who has conducted such classes for the Young Men's Christian association for a number of years.

A free lesson in Spanish will be given Monday and Tuesday evening, beginning at 6:30. James Drummond, jr., who has spent years in South America, is to be the instrutor.

L. N. Bexten, professor of electricity in the Central High school, who for many years worked in practical electrical lines, is to begin a class in electricity for practical men. This class will meet on Tuesday night.

The course in plan reading and estimating will be conducted by Charles M. Nye, architect.

For those who wish to prepare for citizenship, Harry O. Palmer will give a series of lectures, beginning on Tuesday evening.

DRAMATIC CLUB ORGANIZED AT UNIVERSITY OF OMAHA

A University of Omaha Dramatic club was organized Friday afternoon, when officers for the coming season were elected. There are: Edgar Ernst, president; Ruth Peters, vice president, and Elizabeth Seibert, secretary treasurer. A committee of three was appointed to select some suitable play, which will be given February 3. It is planned to take a short trip through the state following the school holidays. A manager is to be appointed and the trip outlined as soon as possible.

MARTIN BUSH TO PLAY PROGRAM TUESDAY NIGHT

On Tuesday evening, October 12, at the First Baptist church, Martin W. Bush will play Schumann's Fantasie, Cadman's Sonata, four preludes by Rachmaninow and Liszt's Harmonies du Soir, Valse Oubliee, Le Mal du Pays and Ballade in B minor.

PERSONAL PARAGRAPHS.

Miss Nancy H. Mitchell has gone to Kansas City and Excelsior Springs for two weeks.

Mrs. A. P. Cronk of Everly, Ia., is visiting at the home of Mr. and Mrs. J. B. Ashe, 3315 Center street.

Captain Phelps Paine of the Sopth side, one of the staff of the Bureau of Animal Industry, has returned from Washington where he went with the veterans of the Grand Army of the Republic. He called at the White House and with the veterans grasped the hand of President Wilson.

MIDNIGHT BRINGS CARNIVAL TO END

Shows Which Entertain Crowds on Highway Pack to Leave City Today.

FESTIVAL IS FINANCIAL SUCCESS

CARNIVAL ATTENDANCE.

	1914.	1915.
Wednesday	3,350	3,201
Thursday	3,647	3,977
Friday	7,330	8,948
Saturday	21,800	19,174
Monday	13,379	8,542
Tuesday	17,774	13,242
Wednesday	21,210	18,421
Thursday	12,885	7,803
Friday	3,751	5,837
Saturday	23,710	10,036
Total	112,569	101,7[illegible]9

Ak-Sar-Ben carnival has come to a close, and the Wortham shows that entertained 100,000 people during the last ten days have packed to leave the city today.

Though, on account of the cold weather, the attendance fell below that of last year, it is expected that when all reports are in it will be found that Ak-Sar-Ben has made money nevertheless.

The total attendance last year for the ten days was 126,707, but this was an exceptional attendance; and the admissions, together with commissions from the various shows and concessions, made the organization some money, so that nearly $9,000 of the previous year's deficit was cleared away.

Although the attendance ran considerably behind this year, many of the shows and concessions paid well, and it is remarked also by the governors and secretary that the expense of conducting the carnival was not so heavy this year as last year.

Less Expense This Year.

The Lincoln Beachey free aerial attraction was a heavy expense last year, costing Ak-Sar-Ben $1,000 a day for three days. This year a daily balloon ascension was made, and a sensational wire slide from the top of a sixteen-story building was daily made, but these did not drain the treasury as the Beachey attraction did.

Secretary Weaver and the board of governors will be busy for a number of weeks checking up accounts, making vouchers, auditing the books and doing many other things that follow the big festivities. After that a financial report of the year's business will be made.

With one last burst of speed the carnival crowd streaked down the King's Highway last night.

The crowd from the very tap of the gong exhibited a vim and vigor that indicated all were out to have as much fun as the few remaining hours could dish up. And the show folk, too, caught the spirit and did their part. The attractions outdid themselves, the confetti merchants donated extra bounteous sackfuls and the individual joymakers did the rest. By midnight the last enthusiast had left the grounds and the work of razing commenced.

OMAHA UNIVERSITY CO-EDS SECURE Y. W. C. A. MEMBERS

Co-eds of the University of Omaha have adopted a novel scheme for increasing their Young Women's Christian association membership. They have divided themselves into a red and blue side. The side securing the most members will be given a supper by the trailing side. Several changes have been made in the officers of the body. Miss Elizabeth Seibert was elected secretary to replace Mae Carney and Esther Knapp was made treasurer to succeed Mable Nelsen who did not return to school. The association has arranged a speaking schedule for their Friday noon meetings which includes many prominent Young Christian association workers. Miss Miller of the "Billy" Sunday party spoke to the co-eds last Wednesday.

Mamma! Give a Cascaret Quick, Look at Tongue

Don't you see your child is bilious, feverish, sick, constipated?

Relieve little stomach, liver and bowels with candy cathartic.

Listless, peevish, feverish, drooping. Little stomach sick, breath sour and tongue coated. Mamma, you must act now or your little one will be real sick soon. Get a 10-cent box of Cascarets at the drug store, give a whole Cascaret any time. Cascarets are harmless and children love this candy cathartic which stimulates the little liver, cleans the thirty feet of tender bowels and sweetens the poor, sick stomach in a few hours.

Mothers know that Cascarets act and act thoroughly and that they cure the little folks right up. Cascarets is best laxative for men, women and children. They never gripe or sicken.

POISONED HIMSELF AT 40!

Death by slow poison is killing many a man, young in years, who has made the fatal mistake of failing to understand the warnings of kidney trouble.

When your kidneys begin to lag in throwing off natural poisons that accumulate in your body, the first warnings come in little twinges, or stiffness across your back and hips. Urination may be too frequent; you may feel "tired" in the morning when you should feel your best.

The best known remedy for these troubles is GOLD MEDAL Haarlem Oil Capsules. This remedy has stood the test for more than 200 years since it was first produced in the ancient laboratories in Haarlem, Holland. It acts directly on the kidneys and bladder and gives relief at once, or your money will be refunded. GOLD MEDAL Haarlem Oil Capsules are imported direct from Holland, and can be had at any drug store. Prices 25c, 50c and $1.00. Accept no substitute.—Advertisement.

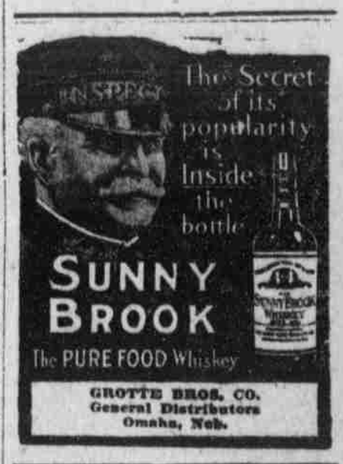

Rent Your Vacant House by Use of Bee Want Ads.

Look at the Store Windows This Week

Merchants, at the invitation of the newspapers, are joining in a mighty continent-wide window display.

They are showing the goods made familiar to the public through newspaper advertising.

They have prepared some very interesting and attractive windows, which are designated by this sign:

INTERNATIONAL
NEWSPAPER DISPLAY WEEK
We Sell These Standard Products—
All Advertised in the DAILY NEWSPAPERS

The goods will interest you. The windows are attractive and the whole display is a progressive move for better business.

Spend a few minutes looking over the attractive shows our storekeepers have made ready.

Better times always begin at the dealer's counter—and Window Week is a business builder.

Newspaper Window Week
October 11-16