Nebraska

GEORGE WONDERS WHETHER TO RUN

Former State Treasurer Has Not Decided to Cast Hat in Ring in Governorship Race.

MOREHEAD BACK FROM WEST

(From a Staff Correspondent.)

LINCOLN, Oct. 14.—(Special.)—"I'm wondering whether I'd better enter the race for governor, with all the others already in the running," remarked Walter A. George of Omaha today, chairman of the republican state committee of Nebraska. He spent a few hours visiting friends at the capitol.

Mr. George reviewed the list of aspirants, naming Judge Sutton of Omaha, C. J. Miles of Hastings, Mayor Madgett of Hastings, S. R. McKelvie of Lincoln and Ernest M. Pollard of Nehawka.

Legislator Wedded.

George W. Steinmyer of Holmesville, representative from Gage county in the last session of the legislature, and Miss Hazel W. Phillips of Beatrice were married at the Lincoln hotel here this morning.

Inspects "Seedling" Mile.

Governor Morehead yesterday inspected the "seedling mile" of permanent road, which is being constructed on the Lincoln highway just out of Grand Island by Grand Island boosters.

"It looks fine," the governor said, "and should last for a century. The cost, I am told, is but $11,500 a mile." The governor praised the work of the Grand Island citizens in taking the initiative in the movement for better roads.

Collecting Inheritance Tax.

Wayne county is anxious to collect the inheritance tax on the estate of James Paul, who was a citizen of Dixon county, and County Attorney L. A. Kipplinger of Wayne wrote the attorney general's office as to the proper procedure. While Dixon county is supposed to collect the tax and apportion it among the counties where the property in the estate lies, the failure of Dixon to collect does not invalidate the claim, Deputy Attorney General C. S. Roe has ruled. The tax is a lien, and the county attorney may bring suit against the executor or administrator for its collection.

News and Gossip from Beatrice

BEATRICE, Neb., Oct. 14.—(Special.)—At a meeting of the Beatrice volunteer fire department Wednesday evening E. E. Otto, recently appointed acting chief by Mayor Mayer to succeed R. R. Woelke, resigned, was recommended for the place. Otto will probably receive the appointment at the next weekly meeting of the city commissioners. He has been in the employ of the paid fire department for the last few years and has done efficient work.

The city commissioners at their meeing Wednesday afternoon resurrected the ordinance pertaining to the inspection of milk and the testing of dairy cattle in the city, which was read first time some months ago. The ordinance was read a second time Wednesday and it probably will be passed at the next meeting of the commissioners. Warrants for $20,000 in favor of Abel & Roberts, the paving contractors, were ordered drawn by the city clerk.

Two boys, Newton Cole and Albert Kelber, were taken into custody Wednesday by the officers upon word received from Crab Orchard stating that they were wanted at that place. They left their homes some time Sunday night and stated that they were enroute to Colorado to see the country. Their fathers came after them today and took them home.

Melvin W. Scott, until recently a photographer at Liberty, this county, was granted a divorce from Amy D. Scott in district court Wednesday. The defendant, who was charged with cruelty, failed to appear to contest the case.

Howard Smith and Miss Clara Greenwood of this city were married Wednesday afternoon at the home of the bride's parents, Mr. and Mrs. J. T. Greenwood, Rev. C. E. Stevens officiating. They will make their home on a farm northeast of Beatrice.

Rev. J. W. Ferguson has just closed a successful revival meeting at Pickrell, where thirty conversions were made during the meetings.

Oscar M. East and Miss Edna Conn, both of this city, were married Wednesday night at the home of the bride's parents, Mr. and Mrs. J. R. Conn, in the presence of fifty guests, Rev. C. F. Stevens officiating.

FIRE CHIEF CLEMENT PAYS CITY BACK AUTO MONEY

(From a Staff Correspondent.)

LINCOLN, Oct. 14.—(Special.)—Fire Chief Clement and the city commission wrote the final chapter today in the troubles which the officials have been having over the purchase of an automobile for the fire department. The council rescinded the contract for the purchase, and the chief, in a rather dramatic speech at the close of the session, upbraided the commissioners for their failure to stand pat and then wound up by offering to pay back the $900 which the city paid for the achine, himself. His offer was accepted and the money paid ocer to the city attorney.

The chief's action probably will mean "finis" in the trouble.

Escaped from Asylum.

WACO, Neb., Oct. 14.—(Special.)—Yesterday morning Timothy Erean, 33 years old, was arrested for making insulting remarks to a farmer's wife. He was taken to York and before the insane commission. It was learned that he was an escaped inmate from the asylum for the insane at Waukesha, Wis. County Attorney Gilmore received the following message from the superintendent of that institution:

"Hold Erean until we arrive."

Fixing Buffalo Roads.

KEARNEY, Neb., Oct. 14.—(Special.)—Believing that the greatest benefit that a commercial club can be to a country town is to have the highways in such condition that the farmers and neighboring citizens can get into the city easily, the local club has instigated a campaign this fall to investigate every road in the surrounding country and to see that any bad stretches are put in good condition before winter weather arrives.

Bee Want Ads Produce Results.

Nebraska

Hears No General Demand for Fathers' Day in Nebraska

(From a Staff Correspondent.)

LINCOLN, Oct. 14.—(Special.)—Governor Morehead does not believe there is a general demand for the observance of a fathers' day in Nebraska and has declined to issue a proclamation setting aside the fourth Sunday in October, as requested in a petition from Hastings women.

Here is what the governor has to say about it:

I have some petitions asking me to designate a day to be known as fathers' day.

I have a high regard for men who stand for good things morally, intellectually and patriotically, and I do not believe that I underestimate the value of good citizenship. Yet I feel that there is such a thing as having too many holidays or special days.

I like the citizens who is endeavoring every day in the year to be of benefit to society by helping to raise the standard of citizenship. And I feel that if we try to do some good each day to better the condition of the people, it would be better than to go to the extreme and have days designated for certain purposes. I cannot see wherein any good would come of designating a day called "fathers' day" and at the present time I shall issue no proclamation for that purpose.

I know that the signers of the petitions are sincere and desirous of doing something creditable to society, but I find that there are so many holidays and special days that the people are losing respect for them. And unless some very special attention is given to these days they are useless, just as some of the laws that are placed on our statute books which are violated every day, have a tendency to lower the respect of the people for our laws.

I question whether there is sufficient sentiment for a "fathers' day" to be universally observed. Hence my reason for refusing to issue a proclamation.

Sunday Will Address University Students

(From a Staff Correspondent.)

LINCOLN, Oct. 14.—(Special.)—"Billy" Sunday will address the students of the University of Nebraska tomorrow morning at St. Paul's church, under the auspices of a number of religious associations of the school. The management received wrod of his coming today.

Chancellor Avery of the university said Sunday was not coming under auspices of the school authorities or the faculty, they taking an impartial attitude in the matter. The chancellor has, however, authorized instructors to allow any students who desire to attend the meeting.

The subject of Mr. Sunday's address has not been announced.

Stock Feeding to Be Big Industry

FREMONT, Neb., Oct. 14.—(Special.)—With a part of the corn crop soft farmers and stockmen are preparing to do more stock feeding this winter than for several years past. Feeding pens that have been vacant for many winters will be filled this year and much of the grain converted into beef and mutton.

For several years Fremont was a big sheep feeding center, many thousands of sheep having been fattened here every winter.

In the last two days the Northwestern has handled over 100 cars of feeder cattle through Fremont to the Rosebud country. This is the first year since the new country was opened that the farmers have done much feeding.

No Reward for Aaldrop and Henry

FREMONT, Neb., Oct. 14.—(Special.)—A verdict of no cause of action was returned by the jury in the case of Hans Aaldrup and George Henry against Mrs. Mary Mick, and the reward of $1,000 offered for the arrest and conviction of the murderer of Miss Louise Mick last winter remains unpaid.

Aaldrup and Henry claimed the reward on the ground that they notified the officers of the whereabouts of Frank Held, the murderer of the girl, and assisted in his arrest. Held took his own life in the jail a few days after his arrest.

Seek Wrestler as an Attraction

BEATRICE, Neb., Oct. 14.—(Special.)—The management of the coursing meet to be held at the driving park October 26-28 was unsuccessful in booking Joe Stecher, the Dodge county grappler, and his brother Anton for an exhibition here, and will try to engage "Farmer" Burns and Jess Westergaard for that date.

One of the features of the meet will be a match race for a purse of $[illegible] between Hard Pine, a greyhound owned by Mr. Kasparek of Odell, and Mr. Cannon, a hound owned by Flack of Grand Island.

UNION PACIFIC ASKS LEAVE TO LOWER RATE

(From a Staff Correspondent.)

LINCOLN, Oct. 14.—(Special.)—Buttermilk may be shipped in tank cars from Omaha to Lincoln at 7 cents per 100 pounds, say the Nebraska Railway commission. The Union Pacific applied for permission to make this rate, a reduction over former tariffs.

The Rock Island has been given leave to cancel a rule providing extra charge on traveling men's sample cases if the goods are sold to customers. Authority was glen the Minneapolis & Omaha railroad to convert $5,934 of old stock into interest-bearing securities.

The Hickman Telephone company has been given permission to issue stock to the amount of $900 for new improvements. The commission will hear the complaint of R. W. Marshall and others for better train service on the Crete branch of the Missouri Pacific on November 5.

GOVERNOR ASKS CLEMENCY FOR NEBRASKAN IN WEST

(From a Staff Correspondent.)

LINCOLN, Oct. 14.—(Special.)—Governor Morehead will write to the governor of California to ask him to exercise clemency in the case of a Nebraska boy who has been convicted there of complicity in riots in which a man was shot.

The name of the Nebraskan is not given out. The governor's promise was made after representations made to him today by Fred Volpp, Scribner banker and state senator, and a delegation from Dodge county, including a brother and brother-in-law of the convicted man.

Nebraska

LINCOLN WOMAN SUFFRAGISTS' HEAD

Mrs. W. E. Barkley Chosen President at Meeting Held in Columbus.

PICK WASHINGTON DELEGATES

COLUMBUS, Neb., Oct. 14.—(Special Telegram.)—At the last night session of the Nebraska Woman Suffrage association Miss Mary McDowell of Chicago was the principal speaker, followed by Mrs. A. L. Waterly from Lincoln, who had just returned from the Massachusetts campaign.

A letter was read from Mrs. Viola Harrison of Lincoln enclosing $1 for the Iowa campaign. She called it the dollar march and immediately all the women present contributed a dollar.

The following officers were then elected:

President, Mrs. W. E. Barkley, Lincoln; first vice president, Mrs. Anna Kovanda, Table Rock; second vice president, Mrs. Edward Burke, Omaha; recording secretary, Mrs. M. Brugger Columbus; corresponding secretary, Miss Ida Robbins, Lincoln; treasurer, Mrs. E. S. Rood, Omaha; first auditor, Mrs. W. E. Hardy, Lincoln; second auditor, Mrs. E. L. Pope, Silver Creek, congressional district vice presidents: First district, Mrs. Cornish, Lincoln; Second, Mrs. Hartwick, Omaha; Third, Mrs. S. H. McCaw, Norfolk; Fourth, Miss Stoner, Osceola; Fifth, Mrs. C. H. Dietrich, Hastings, and Sixth, Mrs. Charles Cornell, Valentine.

Delegates to the national convention to be held in Washington, December 14 to 19, were elected as follows:

Mrs. H. H. Wheeler, Lincoln; Mrs. H. C. Sumney, Omaha; Mrs. C. H. Dietrich, Hastings; Miss Grace Ballard, Blair; Mrs. E. S. Rood, Omaha; Miss Lydia Pope, Silver Creek. Alternates: Mrs. W. E. Hardy, Lincoln; Mrs. F. S. King, Benson, and Mrs. Laura Puffer Morgan, Washington, D. C.

Before adjourning the convetion they adopted the following resolutions:

"Whereas, We as the Equal association in Nebraska, in convention assembled, realize that one year from now we must begin another active campaign to secure suffrage in Nebraska, therfore be it

"Resolved, That we make the coming year one of preparation for that campaign and thorough work in lines of education and organization extending into every township and precinct in the state.

Resolved, That we urge on women everywhere as the best means to educate and to stimulate organization the enrollment plan formulated by Mrs. Wheeler of Lincoln."

Resolutions of thanks for entertainment furnished by Columbus were adopted.

TRIMBLE DISAPPOINTED AT LACK OF CORDIALITY

(From a Staff Correspondent.)

LINCOLN, Oct. 14.—(Special.)—Captain A. M. Trimble, assistant adjutant general of the Nebraska Grand Army of the Republic, returned today from the national encampment at Washington considerably wrought up over the lack of feeling shown by the citizens of the national capital toward the veterans.

"Washington is a great place," but it did not warm up as it should," said Captain Trimble. "In the parade, in which 10,000 veterans marched, nearly half a million people lined the course, yet there was a notable lack of cheering and the crowds were cold and undemonstrative in comparison with the warm greeting given in Detroit a year ago.

"Omaha could have had the next encampment, but the Commercial club of that city wouldn't extend an invitation or do anything to secure it," said Captain Trimble. "This was disappointing to the Nebraska veterans, who would have been glad to have had the gathering in Omaha. Instead it will go to Kansas City."

Captain Trimble attributed the coldness in Washington to the fact that the "south was in the saddle."

News Notes of Seward.

SEWARD, Neb., Oct. 14.—(Special.)—Mr. and Mrs. John Welch celebrated their golden wedding anniversary yesterday. The members of the Grand Army of the Republic and Ladies' Circle went in a body to the Welch home, taking with them gifts of gold and flowers. Mr. and Mrs. Welch homesteaded here at an early date and have resided here since. Thirty-two members of their family assisted in the observance of their golden wedding day.

The annual harvest will be held at the Presbyterian church on next Sunday. Three prizes will be given for best ears of corn.

A sunset social for the aged of Seward will be held in the parlors of the Presbyterian church Friday, October 15.

Military Plans Based on Strategy

LONDON, Oct. 14.—In Parliament in his remarks, Sir Edward Grey, alluding to Serbia, praised the skill and courage with which it has turned upon its foes and driven them out of its country, as one of the outstanding features of the war. "Once again," he said, "the crisis is upon Serbia, and it is meeting it with the same splendid courage.

"Through Greek territory alone could assistance be sent to Serbia," continued the foreign secretary, "and that this assistance is welcome is sufficiently proved by the reception accorded by Greece to the allied troops. Great Britain was giving Serbia all the help in its power freely and unconditionally.

"In view of the treaty between Greece and Serbia," said the foreign secretary, "how can there be any other attitude on the part of Greece toward the assistance offered through it to Serbia? In the steps taken we acted in the closest cooperation with France and the co-operation of Russian troops is promised as soon as they can be made available.

"The military measures adopted to meet the requirements of the new situation are the subject of continuous attention by the military authorities of the allies and they will be taken in close consultation with each other. It is not my province to make a public disclosure of military plans and I can only say I believe they will be based on the principles of sound strategy."

HYMENEAL

Farris-Nielsen.

OXFORD, Neb., Oct. 14.—(Special.)—At the home of Mr. and Mrs. T. Fred Mackprang Sunday morning occurred the wedding of their daughter, Miss Ada Nielsen, and Herbert S. Farris, Bozeman, Mont. Miss Nielsen was principal of the Oxford schools last year. Mr. Farris is an attorney of Bozeman. Both are graduates of the University of California.

Mystery Connected With Steel Express Car from Halifax

NEW YORK, Oct. 14.—Considerable mystery surrounded a steel express car, carrying several armed guards, which arrived here today, attached to the Portland (Me.) express. Secrecy connected with the trip of the car from Halifax, N. S., led to the general belief that it was a large shipment of gold from England to New York bankers.

At the office of J. P. Morgan & Co., who have received all of the large shipments during the last few weeks, it was denied that any gold had reched here today. The American Express company likewise denied that the car contained bullion, but admitted that it did bring a shipment of securities. No definite statement as to the exact amount of the securities was made, but it was reported to be several million dollars.

Judge Lindsey Ejected from Court

DENVER, Colo., Oct. 14.—Ben B. Lindsey, Judge of Denver's juvenile court, was ordered ejected from the criminal division of the district court here today by Judge Wright. The court's action was taken when Lindsey contradicted statements made by Attorney J. J. Sullivan, using a short and emphatic term and grabbed Sullivan by the coat.

Sullivan was presenting arguments for the defense in the case of Frank L. Rose, on trial charged with conspiracy to rule Judge Lindsey. He had devoted considerable time to criticism of Lindsey, the prosecuting witness, in the course of which he asserted Lindsey toured the country on time that should be devoted to "taxpayers' business," delivering lectures in which he maligned Denver and its people.

At this point Lindsey interjected, "You are deliberately lieing about me; you can't lie about me; you're a liar," and started toward Sullivan and grabbed him by the coat.

Court bailiffs sprang to each man to prevent further demonstrations, and under the court's order took Judge Lindsey from the room. Mrs. Lindsey and some of the attaches of Lindsey's court present went out with him.

Will Appeal to Neutral Powers

GENEVA, Switzerland, Oct. 14.—A committee of influential persons, including governmental officials and representative professional men, has been formed in Geneva with the objective of appealing to neutral powers on behalf of the Armenian people. The committee also will collect funds to assist the Armenians.

OLD FLAGSHIP OF FARRAGUT IS TO GO TO THE JUNK PILE

WASHINGTON, Oct. 14.—The old frigate Franklin, flagship of Admiral Farragut on his trip to Europe at the close of the civil war, today was placed out of commission at the Norfolk navy yard, preparatory to being sold for junk. The Franklin has been a receiving ship at the Norfolk navy yard for a number of years. It was one of the last old vessels of the navy and was built at Kittery, Me.

WORKHOUSE GIVEN PRAISE BY ELLIS

Commercial Club Representative Tells of Success of Institution at Minneapolis.

MUCH BRICK MADE FOR PAVING

W. A. Ellis, assistant commissioner of the Commercial club, yesterday made a report to the club on an investigation he had made of the municipal workhouse of Minneapolis. He will complete his statement of the results of his visit next week.

Mr. Ellis spent two weeks in Minneapolis studying the workhouse system, and came back with detailed information. The National Housing conference was in session there, and this conference Mr. Ellis attended as a representative from the Commercial club of Omaha.

"The workhouse in Minneapolis is absolutely self-supporting," said Mr. Ellis. "It is wonderful the amount of agricultural products those fellows raise on 138 acres of ground, and wonderful the amount of brick they manufacture in the brick plant, that covers seven acres. The workhouse sold 3,324,000 brick to the city of Minneapolis alone for paving purposes last year, besides the great quantity it sold to private persons."

Sees Huge Piles of Vegetables.

Mr. Ellis saw a pile of 9,000 bushels of potatoes the prisoners had raised, beides huge piles of beets, turnips, cabbages and many other vegetables.

"They apportion the work to the man according to his fitness and aptitude," said Mr. Ellis. "If a man is a carpenter he is set at any one of the various jobs of this character, or at the planing mill. If he is a good man with a shovel or spade they put him in the brickyard or in the clay pit.

"Work, yes they work. If a man refuses to work, as is often the case, and stays in bed and acts sullen in the morning, they bring in a bucket of ice water and throw it over him. After that he goes to work like a good fellow."

The hospital in connection with the workhouse was built entirely by the labor of the inmates. There are about 300 men in the workhouse on the average all the time, and forty to fifty women. The women do all the laundry work and sewing.

Louden Says He Has but One Wife

NEW YORK, Oct. 14.—Count Max Lynar Louden, said to be a civil engineer and inventor of military appliances, who was arrested here last night, was held in $3,500 bail for examination Saturday when arraigned before Magistrate Ten Eyck today. The count was held on an affidavit charging suspicion of bigamy.

It was said at the detective bureau that while the nominal charge is bigamy, the arrest really was made at the request of the Department of Justice at Washington.

Count Louden denied the charge and said the only wife he had was the woman with him last night when the arrest was made. He also denied that he had married Minnie Wendt of Poughkeepsie, N. Y., or Mrs. Rose O'Brien of New York, two women mentioned in connection with his arrest.

Another Steamer to Fly American Flag

SAN FRANCISCO, Oct. 14.—A new $1,000,000 steamer flying the American flag on the Pacific between San Francisco and Honolulu was announced as contracted for today by William Matson, head of the Matson Navigation company, which owns and operates six vessels between the two ports now. The vessel will be built on the Pacific coast and is to be ready for operation in 1917.

The Pacific Mail steamship recently sold its trans-Pacific fleet, which ured to touch at Honolulu.

A "For Sale" ad will turn second-hand furniture into cash.

ARCHDUKE SALVATOR REPORTED DEAD AT CASTLE

AMSTERDAM (Via London), Oct. 14.—The death of Archduke Ludwig Salvator of Austria at Brandeis castle on the Elbe is announced by German newspapers. He was 68 years old.

The archduke was known chiefly as an explorer and scientist. He was an honorary member of the Imperial Academy of Sciences and of the Academy of Sciences of Bohemia. Brandeis Castle is the ancestral home of the grand dukes of Tuscany.

What Brand of Matches Do You Use?

Who makes them?

Are they poisonous or non-poisonous?

Are the sticks long and strong or short and weak?

Do the heads fly off or do they stay on?

Do they burn evenly or explosively?

If people knew as much about matches as they should, they would use Safe Home Matches made by the Diamond Match Company.

5c. All grocers. Ask for them by name.

The Diamond Match Company

SUNNY BROOK

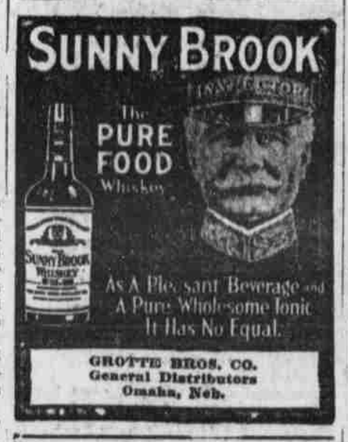

GROTTE BROS. CO. General Distributors Omaha, Neb.

Every Suit is cut, fitted and made in Omaha.

Tailor Beck

1512½ Dodge.

WEEKLY HARDWARE LEADERS

Mail Boxes

Black japanned finish with two keys and clip for papers, special at .....48¢

Grapefruit Knives

Universal make, at .....28¢

Alarm Clocks

Good quality and timekeeper; nickel plated .....68¢

Furnace Scoop

Good quality steel with D handle; special at .....58¢

Auto Wrenches

Adjustable, in 3 sizes:
6-inch .....58¢
8-inch .....68¢
10-inch .....78¢

Shears.

Wiss & Sons' guaranteed: 6-inch, only 65c; 6½-inch, 70c; 7½-inch, 80c; 7-inch, 75c; 8-inch, 85c.

Kitchen Saws

Fine quality, in two sizes—
12-inch blades.....
14-inch blades..... 28c

Tire Chains

Electric welded, Nos. 3, 4, 5, at, per foot.....8¢, 9¢ and 10¢

Galvanized Tubs

Size 1 regular 75c, at.....58¢
Size 2, regular 85c, at.....69¢
Size 3, regular 95c, at.....73¢

Wash Boards

Glass or galvanized; regular 40c, only .....34¢

Wash Boilers

Heavy quality; regular $2.00, special $1.57

Toasters

Cone shape; regular 25c, special at .....16¢

Gas Jet Heaters.....$1.25
Oil Heaters $3.25
Electric Heaters $3.75

MILTON ROGERS
1515 Harney

Skin Muddy?

Dull eyes, blotches and other skin blemishes result from a disordered digestion. Purify the blood, tone the stomach, gently stimulate the liver and regulate the bowels and bile with

BEECHAM'S PILLS

Largest Sale of Any Medicine in the World. Sold everywhere. In boxes, 10c., 25c.

TWENTIETH CENTURY FARMER

The Missouri Valley's Greatest Farm Paper.

OMAHA

110,000 Copies Weekly

75,000 within 150 miles of Omaha

Thin Folks Who Would Increase Weight

SIMPLE DIRECTIONS EASY TO FOLLOW

Thin men and women—that big, hearty, filling dinner you ate last night. What became of all the fat-producing nourishment it contained? You haven't gained in weight one ounce. That food passed from your body like unburned coal through an open grate. The material was there, but your food doesn't work and stick, and the plain truth is you hardly get enough nourishment from your meals to pay for the cost of cooking. This is true of thin folks the world over. Your nutritive organs, your functions of assimilation are sadly out of gear and need reconstruction.

If every way you've tried to put on weight has failed try these simple directions. Cut out everything but the meals you are eating now and eat with every one of these a single Sargol tablet. In two weeks note your weight. Sargol does not of itself make fat, but mixing with your food its purpose is to help the digestive organs turn the fats, sugars and starches of what you have eaten, into rich, ripe fat producing nourishment for the tissues and blood—prepare it in an easily assimilated form which the blood can readily accept. A great deal of this nourishment now passes from thin peoples' bodies as waste. Sargol is designed to stop the waste and make the fat producing contents of the very same meals you are eating now develop pounds and pounds of healthy flesh between your skin and bones. Sargol is non-injurious, pleasant, efficient and inexpensive. Sherman & McConnell Drug Co., Cor. 16th and Dodge Sts.; Owl Drug Co., Cor. 16th and Harney Sts., Harvard Phcy., Cor. 24th and Farnam; Loyal Phcy., 307 N. 16th St., and other leading druggists are authorized to sell it in large boxes—forty tablets to a package—on a guarantee of weight increase or money back.

Assets $9,000,000.

Belgrade, Nebraska, April 5, 1915.

Mr. Fred M. Saunders, Treasurer,
Bankers Life Insurance Co.
Lincoln, Nebraska.

Dear Sir: I wish to thank you for the prompt and liberal settlement on my 15-Payment Life Policy No. 6876 for $1,000, your Gen. Agt. W. L. Mosgrove, having just handed me your check for $1,091.97, which is the full cash surrender value.

Your second option of settlement, offering me $497.34 in cash and a paid-up participating policy for $1,000, payable at my death was very attractive, but on account of my family being grown and out of the need of my protection and myself 61 years of age, I decided to withdraw the cash, to be used in my old age.

I find that in the 15 years I have paid you $803.25, have had 15 years of sound protection for my family, and today you have returned to me every dollar I paid you and in addition thereto a net profit of $288.72. Whenever the occasion presents itself I will never fail to speak a good word for your company.

Yours very truly,
AUSTEN G. NELSON.

FIFTEEN PAYMENT LIFE POLICY
Matured in the
OLD LINE BANKERS LIFE INSURANCE COMPANY
of Lincoln, Nebraska

Name .....Austen G. Nelson
Residence .....Belgrade, Nebraska
Amount of policy.....$1,000.00
Total premiums paid company....$803.25

SETTLEMENT

Total cash paid Mr. Nelson.....$1,091.97
And 15 Years Insurance for Nothing

Ask the man who owns one of our policies. Have you an agency? Have you a policy? Home Office: Lincoln,