HENRY PECK'S COUSIN SALLY - - - - By Gross

Things We Never See

SPORT NEWS

CARPENTIER NOT IN CLASS WITH SMITH

Those Who Saw the Match Say Carpentier Is a Clever Boxer but Only a Child in Smith's Hands.

REFEREE CORRI GAVE FIGHT TO CARPENTIER

Willie White, So Far As Showing Goes, Is the Real Lightweight Champion and Wants to Meet Welsh.

By Hal Sheridan.

New York, July 24.—The impression is growing here that Georges Carpentier has no intention of giving Gunboat Smith a return match. After the contest, M. Deschamps, Carpentier's manager, said he would match the Frenchman with Smith again. Then he declared he thought it better that Carpentier fulfill a few theatrical engagements first. Several days later he announced that Georges had an engagement to meet Bombardier Wells, and he thought it nothing more than right that the Gunner wait until after the Wells-Carpentier bout.

Many New Yorkers who witnessed the Smith-Carpentier bout in London have returned home and all are agreed that Referee Corri lost his usual cool judgment and made a serious mistake in disqualifying the American. It also seems to be the common opinion that the knockdown blow landed by Smith would have been a knockout as well if Gunboat had not accidentally grazed Carpentier's head with the following punch after the Frenchman had been sent to his knees.

"Deschamps will never send his man against Smith again," said a returned New Yorker who witnessed the contest. "He knows as well as everyone else that he jumped into the ring to make a desperate bluff to save his man from being knocked out and also that he was extremely lucky to get away with it. Carpentier would rather lose a leg than meet Smith in the ring again. Deschamps may be able to tell Frenchmen that Georges would have won by a knockout in another round or so and get away with it, but those who saw the bout know better.

"Carpentier is a clever fighter, but he is no match for the American. If Carpentier could be induced to meet Smith again in London the American would be a 2 to 1 favorite.

"A referee's decision is never changed, and Carpentier gets credit for a victory over Smith. It was a hollow one, however, and those at the ringside know that Smith's luck deserted him when he was disqualified and the decision handed to Carpentier."

The Legitimate Lightweight.

San Francisco, July 24.—That the world generally recognizes him as the legitimate lightweight champion as a result of his 10-round newspaper victory over Willie Ritchie, the former title holder, was the claim advanced today by Charlie White, of Chicago, here to meet Joe Azevedo of Sacramento in a 20-round bout on the evening of August 7.

"Only the Wisconsin laws kept me from gaining the lightweight title," White said. "Persons who witnessed the Milwaukee bout and that between Ritchie and Welsh say my victory over Ritchie was much more decisive than that registered by Welsh in London.

"After I dispose of Azevedo I shall keep after Welsh until I face him in the ring. I will also give Ritchie another match but it must be at 133 pounds. I would like best of all to meet Welsh but I want to say that Ritchie is one of the gamest boys I ever met. At the same time I think he was foolish to go England to box Welsh, but that's all over now. In a finish fight Ritchie could beat him every day in the week."

Turned Down Offer.

San Francisco, July 24.—Kid McCoy, at one time a contender for the heavyweight title, turned down today an offer to meet the winner of tonight's battle here between Tom McMahon and Charlie Miller in a 4-round contest.

"When I first arrived in San Francisco a few days ago," McCoy explained, "I was asked if I would take on a four-round match. I said yes, but after working out at the club I found I could not get in shape in less than two months. I could not do justice to myself or my friends."

: Baseball :

Northwestern League Standings.

	W.	L.	Pct.
Vancouver	66	37	.643
Seattle	62	41	.602
Spokane	59	40	.597
Victoria	40	61	.396
Tacoma	41	63	.394
Ballard	37	63	.370

Pacific Coast League Standings.

	W.	L.	Pct.
Venice	60	50	.545
Los Angeles	60	51	.541
Portland	54	46	.540
San Francisco	38	55	.513
Sacramento	52	57	.477
Oakland	42	67	.384

Yesterday's Results.

At San Francisco—San Francisco 2, Portland 0.

At Venice—Venice 4-4, Oakland 1-5.

At Sacramento—Sacramento 6, Los Angeles 3.

A RATTLING BOUT.

Stockton, Cal., July 24.—Herb White and Red Butler fought a rattling good 10-round draw here last night. The three other preliminaries were of short duration, Dude Clark knocking out George Nerton in one round, and the Jack Bratton-Ernie French and Kid Heimer-Eddie Smith bouts being stopped by the referee in the first round. Bratton and Heimer were declared the winners.

A SCRAP TONIGHT.

San Francisco, July 24.—Charlie Miller and Tom McMahon, heavyweights, will furnish the fans with the main attraction at tonight's four-round show. Both are reported in splendid condition and confident of victory. McMahon is a favorite in the betting.

Other bouts include Joe Chip vs. Soldier Nelson and Kid Exposito vs. Herb Brodie. There are eight bouts on the card.

WITNESS AFTER WITNESS IN SALEM.

Such Evidence Our Readers Cannot Dispute.

As we take up the Journal, we are struck by the hearty, unmistakable way in which witness after witness speaks out as Mr. Hill does here. If these people were strangers living miles away we might take little notice of them. But they are not. They are our neighbors, living among us. Their word is too easily proven to admit of any doubt. They speak out in the hope that their experience may be a guide to others.

C. W. Hill, wagonmaker, 1939 North Front St., Salem, says: "I had more or less backache and my kidneys were disordered. Doan's Kidney Pills have always relieved me in a short time. I know of several other people who have taken Doan's Kidney Pills with good results. You may continue publishing the statement I gave before recommending them."

Price 50c at all dealers. Don't simply ask for a kidney remedy—get Doan's Kidney Pills—the same that Mr. Hill had. Foster-Milburn Co., Props., Buffalo, N. Y.

TROOPS ARE ON GUARD.

St. Johns, N. B., July 24.—A strong force of troops was on duty here today following Thursday night's streetcar rioting, in the course of which a number of cars were burned, firemen were driven from the power house, electric lights were extinguished for three hours and many heads were broken. The crowd was finally scattered by a charge of the soldiers, but further trouble was feared.

COPPER MINE IS ON FIRE.

Naco, Ariz., July 24.—Messages from Cananea, Sonora, today said that two mines of the Cananea Copper company were on fire. The messages were brief and failed to mention the probable damage.

Mexican miners employed by the company returned to work Monday after a long strike. Whether any persons were in the mines when the fire started was not stated.

C. C. Torman returned last night from his vacation in the Siletz river vicinity.

Leon Ames

By A. M. Corrigan.

Red McGhee says:

Now who'd a thought that this guy Ames could pitch his way through seven games an' never once be yanked? If you'd told any Giant fan that tale last year he'd say: "Good man, be still. They'll think you're tanked." Ames did it though, a few weeks back. He dodged the derrick an' the jack all through the nine full frames. But that ain't all—here's what'd make that Giant fan jump in the lake. AMES WON THOSE SEVEN GAMES.

That's right. With Cincy's Reds this year the castoff hasn't got a peer at turnin' in the wins. "Five Inning Ames" it used to be, but since he's on his comeback spree he's made up for his sins. Buck Herzog made him understand it wasn't time yet to be canned, so Leon took a brace. Buck spilled a lot o' common sense an' Ames got back his confidence an' hit his winnin' pace.

This winnin' streak I told about had one game in it that stood out an' tickled Ames to death. He went against his ol' team mates an' made 'em swing like rusty gates—he fanned 'em out o' breath. His switch in form you can't explain no more than you can stop a rain.—There ain't no answer 'tall. The unexpected, unforeseen, is just what keeps the diamonds green—what really makes baseball.

WILL IGNORE THE LAW.

Washington, July 24.—Postmaster General Burleson made it plain today that he will not recognize the Richards primary law, designed to let the people choose their own postmasters. The law was passed recently by the South Dakota legislature. Burleson said he considered the law was merely an experiment.

CHINESE ARRESTED AT MEDFORD FOR GAMBLING

Medford, Ore., July 24.—Charged with gamboling and smoking opium, ten Chinamen and Chinese girl were arrested early today by the police under direction of S. B. Sailing of the state board of pharmacy in a raid on a Chinese laundry on Riverside avenue. About $1,000 in cash and gambling paraphernalia were seized by the officers.

U'REN GETS TASTE OF FREAK LEGISLATION

Finds Law Prohibits Him Running As Independent and Also As Prohibitionist—and He Wants Both.

W. S. U'Ren, prohibition nominee for governor, has asked Secretary of State Olcott to inform him regarding his status as a candidate. Prior to accepting the prohibition nomniation Mr. U'Ren announced himself as an independent candidate for governor. Section 3359 of the election laws, as amended by the last legislature, provides that no independent or non-partisan candidate shall use the name of any political party in his candidacy, nor be permitted to use any other name than "indopendent" or "non-partisan."

"I had not supposed there was any question that I could run as an Independent and as a prohibition candidate also until I ran across this section the other day," said Mr. U'Ren. "I have asked Mr. Olcott to give me a ruling on it. I'm going to run as a 'doubleheader' if I can. If Mr. Olcott rules that the law will not permit that I shall talk it over with my friends before deciding whether to run as an independent candidate or as a prohibition party candidate."

Mr. U'Ren was notified today by Secretary of State Olcott that he must go on the ballot as either a prohibition or independent candidate and that he could not appear as the candidate of both parties.

The ruling was made at U'Ren's request, after he had discovered a section of the election laws which provides that no independent or non-partisan candidate shall use the name of any political party in his candidacy, nor be permitted to use any other name than "independent" or "non-partisan."

Mr. U'Ren had previously announced himself as an independent candidate and was later nominated by the prohibition party.

THEY REFUSE TO FUSE AND DODGE PROHIBITION

Colorado Springs, Col., July 24.—Colorado Progressives in the first State Assembly held here yesterday enunciated their opposition to "invisible government" and declared their determination to reject all offers of fusion with any political party.

The Progressives criticise the present Democratic Administration for the manner in which the Colorado coal strike was dealt with, and declare their determination of adjusting the differences between capital and labor. The prohibition question was tabled.

Edward P. Costigan, designated for governor, discussed the coal strike in Colorado as a political issue.

ROBBERS HELD UP CALIFORNIA TRAIN

Three Masked Bandits Held Up Southern Pacific Near Chatsworth and Get But $1125 for the Job.

Los Angeles, Cal., July 24.—No word had been received early today from the posses of deputies who are searching the foothill country north of Los Angeles for three masked bandits who last evening held up the Southern Pacific southbound "Coaster" train No. 22 near Chatsworth and robbed the passengers of $1125.

An hour after the robbery four automobiles, loaded to the running-board with officers armed with shotguns, rifles and revolvers, were speeding from Los Angeles toward Hewitt, 17 miles north, where the robbers left the train. The men were believed to have escaped in automobiles, but their way to Los Angeles was blocked by the posse, and they were believed to have taken to the open country.

The three bandits boarded the rear end of the train when it stopped at Chatsworth at 9:53 o'clock. All wore dark masks. One carried a shotgun and the others revolvers.

Rear Brakeman C. T. Gundry was compelled to elevate his hands and precede two of the men down the train, the third standing guard at the end of the rear coach. The men made their way calmly through the coaches, gruffly and profanely commanding the men passengers to turn over their money. To the women passengers they were very courteous, but took their money. Throughout the march Gundry was kept between them and the front of the train as a shield.

The parlor car offered the most remunerative field, for 30 men were congregated there. All of these disgorged thir money. Many of the women in the car, terrified, offered their jewels, but the robbers took nothing but money.

News of the holdup had spread rapidly through the long train, and by the time the robbers had passed through a dining car that divided the train in the middle, the forward coaches were in an uproar. Taking alarm, the pair dropped from the train as it slowed down at Hewitt, the third man joining them from the rear platform.

Trainmen at once telegraphed news of the holdup to the sheriff's office in Los Angeles.

Varying reports were made regarding the amount of money stolen, and several passengers declared that the robbers had overlooked several thousand dollars in their pockets.

Telephone messages today from Hewitt, San Fernando, Burbank, Chatsworth and other towns in the vicinity of the robbery were to the effect that no traces of the bandits had been reported there.

Deputy Sheriff Cox at 3 o'clock this morning arrested a man at Sierra Madre who fitted closely the description of one of the bandits. The man refused to tell his name. Cox telephoned that he would bring him to Los Angeles today.

Sheriff Hammel was working with a posse near Hewitt. Bloodhounds had picked up the trail of the robbers where they left the train but were unable to follow it further than a highway near the tracks, emphasizing the belief that the men escaped in an automobile.

Bloodhounds on Trail

Los Angeles, Cal., July 24.—Though no actual trace had been found of the three robbers who held up the Southern Pacific southbound "Coaster" near Chatsworth last night and robbed its passengers of $1,215, the officers who were on the bandits' trail today were hopeful that they would be run to earth before night.

After losing the scent a dozen times bloodhounds which were put on the path of the bandits apparently found a place where they had left their automobiles and taken to the hills. As a result half a hundred armed men were following the dogs late today in a wide half circle. The trail led east from Hewitt, where the robbers left the train, toward the Verdugo hills.

One suspect was in custody. He was arrested at Sierra Madre because he resembled closely the description of one of the bandits. He gave his name as James Murphy but refused to explain his business at Sierra Madre.

Sheriff Hammell telephoned here at noon for additional officers.

PORTER SENTENCED BUT TAKES APPEAL

William Porter was sentenced to 10 days in the city jail yesterday by Police Judge Elgin on a charge of giving beer to Emma Sands. Porter's attorney, Fred Lamport, however, immediately gave notice of an appeal to the circuit court and Porter still remains at liberty on $50 bail. It appeared from the testimony of witnesses that Emma Sands was sober when she entered the restaurant where Porter was a waiter. It also appeared that she was drunk when she came out. Mrs. Sands says Porter gave her the beer. Porter says he did not.

Mrs. Lynch, the police matron, admitted that she did not see Mrs. Sands given liquor by Porter, or anyone else for that matter, and Porter was not satisfied with the result of his trial in the police court.

Many have been grateful to the Journal Want Columns for the return of lost articles of value.

WILL EDDIE COLLINS JUMP TO THE "FEDS"

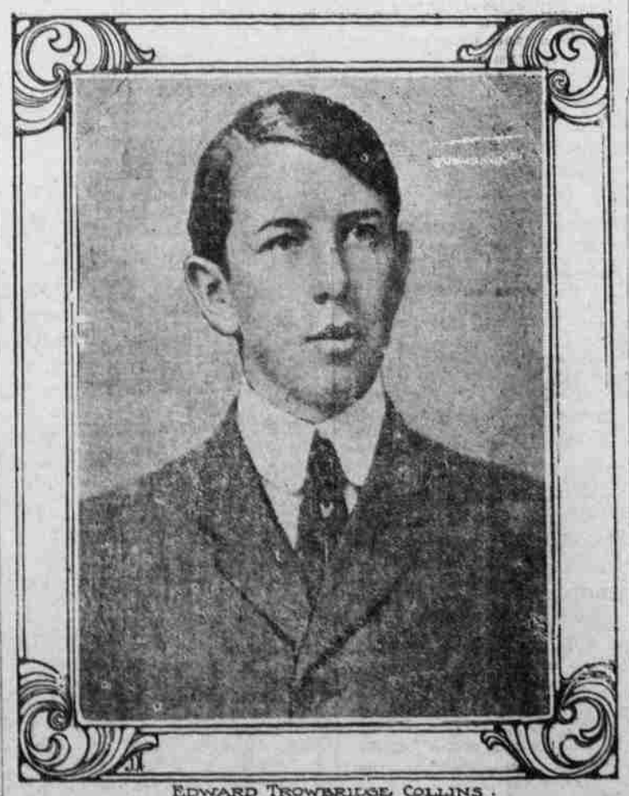

EDWARD TROWBRIDGE COLLINS.

"Eddie" Collins, the great second baseman of the Athletics, is reported to have been offered a $25,000 salary to jump to the Federals. Collins admits it having received an offer, but says he will stick to the Athletics until his contract expires before considering any offer to jump into a new league.

Camel CIGARETTES

Camels Sell Without Premiums

NO premiums or coupons go with Camel Cigarettes, because all the quality goes into the tobaccos—a choice Turkish and domestic blend. With every whiff from a Camel Cigarette you notice the absence of the *cigaretty* taste and stung tongue or parched throat.

Quality! Not Premiums

20 for 10 cents

and you never smoked a more delightful cigarette, no odds what you paid. Match a dime against a package today!

If your dealer can't supply you, send 10c for one package or $1.00 for a carton of ten packages (200 cigarettes), postage prepaid. After smoking 1 package, if you don't find CAMELS as represented, return the other nine packages, and we will refund your money.

R. J. REYNOLDS TOBACCO CO.
Winston-Salem, N. C.

BREAKERS HOTEL *RIGHT ON THE BEACH*

Billiards, pool, tennis, golf, fresh and salt water fishing, boating, riding and autos. We have our own livery stable and autos; 35 miles of unbroken beach for auto runs. Our table is supplied from our own dairy, vegetable gardens and poultry yards. Postoffice, long distance phone and telegraph station in the hotel. O.-W., R. & N. station on the grounds. Write for terms and reservations to

THE BREAKERS HOTEL, Breakers, Washington

100 CENTS Worth of Value

goes with every dollar's worth of piano you buy from

GEO. C. WILL

For the reason that he has been selling pianos for over a third of a century. He has made a continuous study of them and is familiar with every step in their manufacture and development. Besides, he is an expert mechanic and personally sees to it that every instrument that leaves his store is in a condition to give entire satisfaction to its purchaser ALL THE TIME.

When you buy a piano, buy it of a Salem dealer, whose home is in Salem and who spends his money in Salem.

Geo. C. Will

Oregon's Oldest Piano and Sewing Machine Dealer.
432 STATE STREET.